THE WEATHER

Fair, with slowly rising temperature tonight and Sunday; moderate westerly winds.

THE LOWELL SUN

6 O'CLOCK

ESTABLISHED 1878 | LOWELL MASS. SATURDAY NOVEMBER 10 1923 | 14 PAGES TWO CENTS

Big Armistice Day Observance Here

LOWELL FOLK LIBERAL TO DISABLED VETERANS

Ex-Crown Prince Flees to Germany

FRENCH LEADERS, INCLUDING FOCH, TO ACT ON FLIGHT OF EX-CROWN PRINCE TO GERMANY

"An Extremely Grave Affair," Was Comment in Paris Official Circles—Holland May Not Be Regarded as Sufficiently Secure Retreat for Ex-Kaiser—Protest by Allied Counsel of Ambassadors Ignored

LONDON, Nov. 10.—Ex-Crown Prince Frederick William is en route to Germany, and is expected to arrive this afternoon, says an Exchange Telegraph despatch from Berlin.

Report Confirmed

AMSTERDAM, Nov. 10.—(By the Associated Press) The Dutch government officially announced today that former Crown Prince Frederick William of Germany crossed the German frontier this morning, en route to Oels, upper Silesia.

(The crown prince's estate to which he recently expressed a desire to retire, is located at Oels.)

French Protest Ignored

PARIS, Nov. 10.—(By the Associated Press) A note signed by Premier Poincare as president of the allied council of ambassadors, was delivered to the German charge d'affaires yesterday, protesting against the return of ex-Crown Prince Frederick William to Germany.

To Demand Expulsion

PARIS, Nov. 10. (By the Associated Press.)—The entente allies will insist

CITY TO RECEIVE MORE THAN $366,000 IN TAXES FROM STATE NEXT WEEK

On or about Nov. 15, the city will receive from the state the bulk of $366,758.91 in taxes paid into the state by domestic and foreign business corporations, trust companies, gas, electric light, water, railroad, telephone, telegraph and street railways companies.

Notice was received by the city treasurer today from Commissioner Henry F. Long of the department of corporations and taxation, that this amount, Lowell's pro-rated share for 1923, now is due and will be paid by the state treasurer next week.

From taxes paid into the state by domestic and foreign business corporations there is due $309,634.16; on account of taxes paid by trust companies and certain public service corporations, $3554.91; on account of gas, electric light and water companies, $35,350.04; on account of railroads and telephone and telegraph companies, $10,738.97 and on account of street railway corporations, $4420.83.

STRUCK BY AUTOMOBILE

Five-year old Mary Silva of 385 Central street was struck by an automobile operated by Fred Banville of Wamesit on Central street this morning and received several injuries to her leg. She was taken to St. John's hospital by Mr. Banville where the actual extent of her injuries will not be known until an X-ray is taken.

60 PER CENT VOTE PROBABLE

Lack of Interet in City Primary Election Next Tuesday Means Light Vote

No Contests in Four Wards—Polls Open From 11 A. M. to 8 P. M.

If the city polls more than 60 per cent. of its registered vote at the primary election next Tuesday, political dopesters and prognosticators will be greatly surprised. Sixty per cent. would amount to a total vote of approximately 18,000, a low figure for a city of Lowell's size, but very probable under existing conditions.

Polls will be open from 11 a.m. until 8 p.m.

The election has been tinged with apathy from the start. To begin with, it is an "off" year and interest

Continued to Page 14

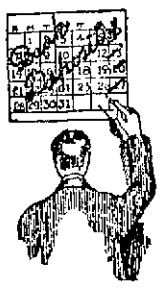

Habits or Rules

A habit is better than a rule. You have to keep a rule, but a habit keeps you. Get the savings habit by opening a savings account in this bank and it will be a support and not a burden.

Middlesex National Bank

Member of Federal Reserve System
Under Supervision of United States Government

Merrimack cor. Palmer.

Lively Military Maneuvers by Lowell's Own Battery on South Common

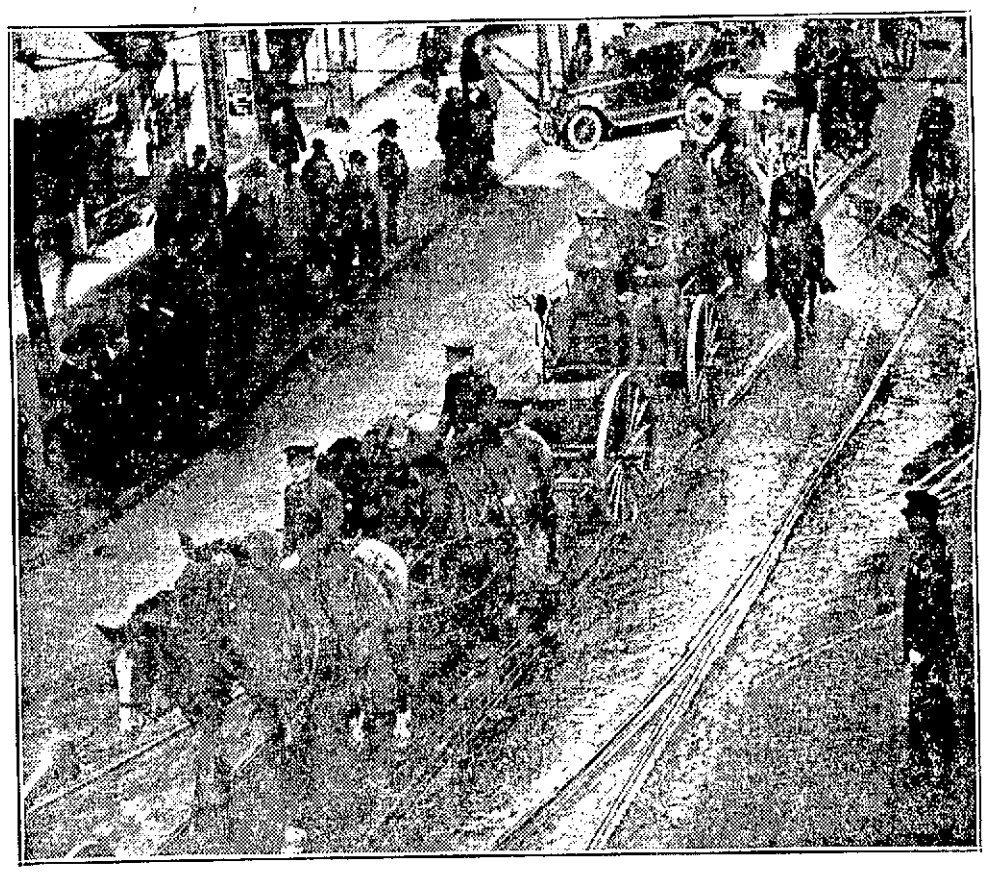

VIEW OF BATTERY B IN STREET PARADE

Battery and Headquarters Company With Combat Train Parade in War-time Equipments Through Lowell Streets—Battery Salutes, Field Day Sports and Contests for Men and Horses—Sham Battle on Fort Hill

Smiling, khaki-clad, war-scarred huskies of the B battery, 102nd Field Artillery line—100 strong and full of pep and action—together with the sturdy, ever-ready headquarters company and rumbling combat train, all shining in grim martial array that resembled a stern movement to the front line in the land of the poppies o'seas back there in 1918, moved in imposing fashion briskly over the principal down-town thoroughfares of Lowell shortly after 9 o'clock this morning, bound for old South common. It was the Lowell batterymen's second annual all-day celebration of Armistice day, providing an attractive red-blooded program of battle maneuvers and field day sports of the strenuous brand that drew throngs of people from far and near to enjoy the day's spectacles provided.

The battery street parade, formally opening the day's celebration pro-gram, was the cynosure of all eyes. The war veterans and rookies, passing along the main streets, erect and "eyes front" and all set for the day's work, won ample measures of cordial approval from hosts of spectators all along the impressive line of march from Westford street armory to the South common.

The commander of the parading columns with the menacing gun car-

Continued to Page Three

FORGET-ME-NOT DAY FINDS CITY GENEROUS AND WILLING IN RESPONSE TO APPEALS

Miss Irene Landry of 451 Gorham street and Miss Alice Bernardine of 5 Kinsman street met Mayor Donovan as he stepped out of his city hall office for a few moments this morning. Miss Landry is placing a forget-me-not in the mayor's lapel.

Over 75 eager young women workers began the sale of forget-me-nots on downtown street corners today. The proceeds are to be used for legislative and welfare work for disabled World war veterans.

Competition among the workers was keen all being desirous of winning the handsome cup offered by Frank Ricard to the one bringing in the greatest collection for the day. The workers procured their flowers and sealed coin boxes at Memorial hall early this morning. They will remain active until 7 o'clock tonight, when all returns will be made and the winner of the cup made known.

Chapter 5, Lowell unit of the Disabled American veterans of the World war is conducting the campaign. Similar sales are being made in every municipality in the nation today. Ralph A. Dodge is commander of the local chapter. Thomas J. Travers, acting adjutant, is chairman of the committee in charge of today's activities. Other members of the committee are John L. Condon, treasurer, and Claude Brown.

A group of the workers was sent to South common, where Battery B's big Armistice observance is taking place and found there a fertile field for their efforts. In general, the response throughout the city was found to be generous and willing.

M. J. SHARKEY

Will be at his regular place of business in the Fiske Bldg., this evening (Saturday, Nov. 10), and until further notice.

TICKET SALE
For the
Ukrainian National Chorus
OPENS TODAY AT
Prince-Walters Shop

LEGION AUXILIARY

Members will meet at Auditorium SUNDAY AT 1 P. M.

To take part in the ceremony of naming Lieut. Paul T. Kittredge Park.

Ford Owners, Attention

For One Week You Can Purchase One
30x3½ Tire and Tube
Fully Guaranteed
For $10.00 at
Mahoney's Garage
First St. and Central St.

LOWELL FIREMAN KILLED

William T. Foss Loses Life While Fighting Fire in Tanner Street

W. T. Foss

William T. Foss, a member of the Lowell fire department for more than 21 years and of late attached to Hose 9, Lincoln street, met a tragic death while engaged with his comrades in fighting flames sweeping through a paper stock warehouse on Tanner street, shortly after 8 o'clock last night. The loss of a fearless, hard-working comrade with a splendid service record in fire-fighting circles is felt keenly by every member of the Lowell department.

Hoseman Foss had responded with his comrades to an alarm from box 48 shortly after 8 p. m. summoning the fire apparatus to a burning storehouse owned by Benjamin Greenhalgh in

Continued to Page Two

BIG REAL ESTATE SALE IN CENTRALVILLE

Another property sale in the Centralville district of the city was culminated yesterday when the Depot Cash Market buildings at the corner of Bridge and West Third streets, were sold by Philip D. Boudoudi to Victor Provencher. The buildings are located at 376 Bridge street and 5 and 7 West Third street.

Included in the parcel are two stores, the Depot Cash market and a fish market. Upstairs is the old Princeton club, now the Bridge Street Social club, and in the adjoining

Continued to Page 3

N. Y. AND BOSTON CLEARINGS

NEW YORK, Nov. 10. Exchanges, $711,000,000, balances, $66,000,000.

BOSTON, Nov. 10.—Exchanges $62,000,000, balances, $25,000,000.

FAITH AND COURAGE

This is not the time to lose faith in the future of the United States. The present unsatisfactory industrial conditions should be regarded as temporary. We are passing through a readjustment process that time alone will conquer.

The return to good business prosperity and peace is surely ahead of us. Let us face the future with courage and faith. We urge you to be an optimist.

There is no better way than to keep everlastingly at it. Watch your optimism grow.

Interest in Savings Department begins the first of the month.

Old Lowell National Bank

Oldest Bank in Lowell

Safe Conservative Mutual

WASHINGTON SAVINGS INSTITUTION
30 MIDDLESEX ST

TEDDY WOULD HAVE BEEN PROUD OF HER

And all of them- there are 11—are her great-grandchildren. At that, they're only a small part of the family that gathered 'round when Great-Grandmother Anna Rodgers celebrated her 80th birthday anniversary in Cleveland recently. The rest of the relatives included six daughters and 40 grandchildren. A regular Roosevelt family, indeed!

KLANSMEN TO PARADE

Youngstown, Ohio, Police Chief Ordered to Court to Protect Marchers

YOUNGSTOWN, Ohio, Nov. 10.—Acting Chief of Police McNicholas today was preparing to put all available officers on duty tonight in the south side to furnish protection to a parade of thousands of klansmen, obeying an injunction issued to the klan yesterday restraining the police from stopping the parade and ordering them to protect it.

McNicholas today issued a statement declaring it is his belief that a dangerous situation will be created by the parade, and calling upon all citizens to help the police preserve order. Mayor Reese said he would make no effort to fight the injunction in court and would obey its provisions.

Klan leaders have been asserting that 100,000 men will attend the "konklave," but officials of railroads entering the city, today said no special equipment had been ordered and no reservations made in connection with the meeting.

BRITAIN'S BILL FOR WAR ADVANCES TO FRANCE

PARIS, Nov. 10.—(By the Associated Press)—The presentation of Great Britain's bill for her war advances to the French government is foreseen by political observers as one of the probable early results of the apparent collapse of the plan for an expert committee to examine Germany's capacity to pay reparations. There has been a great deal of talk of this eventuality in diplomatic circles and it is understood Premier Poincare fully expects it to be one of the new developments.

The reparation commission, which will meet next Tuesday, now will have to decide the question whether the Germans shall be heard, according to their request, as to the capacity of Germany to pay. It is understood there will be no opposition on the part of the French, M. Poincare having repeatedly insisted during the discussion over the organization of the expert committee that it was not only the right but the duty of the commission to examine Germany's capacity from time to time. It is pointed out that the French treaty itself provides for equitable benrings for Germany on that subject.

B. U. VS. SYRACUSE

SYRACUSE, N. Y., Nov. 10.—Boston university's eleven faces the powerful Syracuse university team today with hopes of scoring a touchdown, a feat Hobart, William & Mary, Alabama, Springfield, Pittsburgh and Penn State were unable to accomplish.

New Method Of Reducing Fat

A news item from abroad informs us that the American method of producing a slim, trim figure is meeting with astonishing success. This system, which has made such a wonderful impression over there, must be the Marmola Prescription Tablet method of reducing fat. It is safe to say that we have nothing better for this purpose in this country. Anything that will reduce the excess flesh steadily and easily without injury to the stomach, the causing of wrinkles, the help of exercising of dieting, or interference with one's meals is a mighty important and useful addition to civilization's necessities. Just such a catalogue of good results follow the use of these pleasant harmless and economical little fat reducers. We say economical, because Marmola Prescription Tablets (made in accordance with the famous Marmola Prescription) can be obtained of any druggist the world over or from the Marmola company, 4612 Woodward ave., Detroit, Mich., for one dollar a box which is a decidedly economical price, considering the number of tablets each box contains. They are harmless.—Adv.

Cuticura Soap
—The Safety Razor—
Shaving Soap
Cuticura Soap shaves without mug. Everywhere 25c.

Information Wanted

Regarding a Jane Williamson who married Edward Marcer of Lowell; also her two sisters, Charlotte and May Williamson, last heard of 30 years ago. Anyone who can give any information kindly write Miss Mary Dunn, 640 Broadway, Lawrence.

Lady Jessica Sails for England

NEW YORK, Nov. 10.—Lady Jessica, once of a Broadway chorus, sails for England today, on the Olympic with her husband, Lord Northesk, to greet her husband's relatives as his wife. The bride, formerly Jessica Brown, met Lord Northesk while in England. He followed her here and they were married in Chicago.

Prepared to Dissolve Reichstag

BERLIN, Nov. 10.—Negotiations between the People's Party and the nationalists for the participation of the latter in the government seem to have failed. It is understood Chancellor Stresemann will content himself with changing his minister of the interior. The chancellor, it is declared, is prepared to dissolve the Reichstag and call for elections if a vote of confidence is refused him.

Switzerland Protests Move by France

BERNE, Nov. 10.—The French authorities, it was officially announced today, advanced the French customs line to the Swiss frontier during the night, thus eliminating the free zone of Upper Savoy in compliance with the treaty of Versailles but in the face of protests made by this country. The swiss government will renew its protests and in a note now in preparation will again propose arbitration of its differences with France.

Epidemic of Plague Brings 40 Deaths

CASABLANCA, Morocco, Nov. 10. An epidemic of plague is spreading at Larache and 40 persons are reported dead. The French authorities have established a sanitary cordon, permitting no one to pass from the Spanish into the French zone or into Tangier without submitting to anti-plague vaccination.

Germany Asks Allies to Postpone Action

BERLIN, Nov. 10.—(By the Associated Press) Germany has requested the allies to postpone the resumption and extension of military control by the commission of allied officers. According to the Tageblatt the government in its reply to the recent note of the inter-allied council of ambassadors refused to authorize the proposed military control, asserting that the tension of the people over the Ruhr question and the general economic distress throughout the country did not allow the government to guarantee the security of the French and Belgian military officials.

Archbishop Zepliak's Health Breaking

MOSCOW, Nov. 10.—After a recent visit to the prison in which Archbishop Zepliak is confined, the Rev. Edmund Walsh, head of the papal Russian relief mission, informed the prison authorities that the prelate's health was breaking fast and that he feared the aged man would not long survive unless he had a change of environment. Father Walsh said he found a startling change in the archbishop's demeanor in the six weeks since his last visit. There was no sign of any specific illness, but the prisoner's general condition was worse.

Federal Agents Raid Home of 313th Inf.

BALTIMORE, Nov. 10.—Federal agents last night raided the kitchen of the 313th infantry home here and seized a quantity of alleged home brew. Just before the raid was staged, a dinner had been served in an adjoining hall by ladies' auxiliary of Methodist churches of the city. The agents seized 700 bottles of alleged home brew and 90 gallons of mash. They also said they took certain pieces of machinery used in the manufacture of the product.

TO PARTICIPATE IN BIG DEMONSTRATION

The local office of the Organized Reserve corps will be closed all the coming week in order to permit the force attached to duty there to participate in the big demonstration being staged in Haverhill.

Two more transfers have been arranged from other units to the Coast Defenses of Boston. Private Elliott W. Benner, Q.M.-E.R.C., 32 Bridge street, Lowell, at present attached to the 389th Field Artillery, 11th Corps, is transferred to the Coast Artillery.

First Lieut. Charles J. Daly, Q.M.-O.R.C., 56 Albion street, is attached to the Coast Defenses of Boston.

MISS GAUTHIER HURT IN AUTO ACCIDENT

Word has been received in this city that Miss Jeanette Gauthier, daughter of Mr. and Mrs. Joseph Gauthier of Waterford street, who is the guest of relatives in Rutland, Vt. has sustained painful injuries in a recent automobile accident in Rutland.

Miss Gauthier left Lowell about a month ago and went to Rutland to recuperate from the effects of an operation she underwent a few months ago at the Lowell General hospital. It seems that a few days ago while enjoying an automobile ride the young woman was thrown out of the car and sustained a fractured rib and other injuries. She was treated at the Rutland hospital, but her condition is not considered serious.

AD CLUB IS TO HEAR PIER SUPT. SPEAK

Clement A. Norton, superintendent of Commonwealth Pier, Boston, will be the speaker at the weekly noonday luncheon of the Lowell Ad club in Liberty hall, next Monday.

A large delegation from Lowell post, American Legion, is expected to attend the affair, which has been designated as an "Armistice luncheon." The dinner will be served at 12.15 o'clock and will be followed by the speaking.

NAME COMMITTEE ON SEMINARY FUND

At a recent meeting of the leading Jewish residents of the city, held in Odd Fellows hall, Benjamin S. Pouzzner was appointed chairman of the committee which is to take in hand the work of raising Lowell's quota of the million dollar fund being raised for the endowment of the Jewish Theological Seminary of America.

Moses Marks is treasurer and William Cantor, the secretary of the committee. Other members are Bennett Silverblatt, Frank Goldman, George Greenburg, and Solomon Baker.

WEATHER PREDICTIONS

WASHINGTON, Nov. 10. Weather outlook for the week beginning Monday in north and middle Atlantic states:

Fair at beginning of week, followed by unsettled and showers after Tuesday, and fair again at end. Moderate temperature.

The oldest frame building in America is a meeting house in Maryland, built in 1681.

"Every Picture Tells a Story"

Has Your Back Given Out?

ARE you dragging around day after day, lame, stiff and achy; tortured with dull, constant backache and sharp stabs of pain? Do you feel weak, tired and nervous—old, worn-out and miserable? Then you should be giving some attention to your kidneys. The kidneys, you know, are the blood-filters. Once they weaken and fall behind, there is slow poisoning of blood and nerves and an upsetting of the whole system. Your back aches, you have rheumatic pains, headaches, dizziness and distressing bladder irregularities. Your nerves are "jumpy"; you are depressed and irritable—unable to rest or relax. Don't continue in this unhappy condition. Delay may only pave the way to some serious or chronic kidney trouble. Help your weakened kidneys with **Doan's Kidney Pills** as so many Lowell people have done. **Doan's** have helped thousands and should help you. **Ask your neighbor!**

Read How These Lowell People Found Relief:

MISS H. QUINN, 180 Smith St., Says: "I was ailing with lame back and kidney complaint. I couldn't stoop due to the pain through the small of my back and my feet and hands bloated badly. I felt tired and worn out. When Doan's Kidney Pills were recommended, I bought some at Howard's Drug Store. They did me a great deal of good and relieved the pain in my back. I am glad to recommend Doan's Kidney Pills to others."

F. A. KAPPLER, City Fireman, 125 London St., Says: "I am out in all sorts of weather and my kidneys are continually exposed to chills which bring on the trouble. I had pains in the small of my back so badly I could scarcely get up or down. My kidneys acted too freely and I had to get up at night. I was subject to headaches and dizzy spells. I used Doan's Kidney Pills and they soon rid me of the symptoms. I bought Doan's at Burkinshaw's Drug Store."

MRS. W. P. WAKER, 16 Rose Ave., Says: "When I overworked I disordered my kidneys and I suffered from awful pains through the small of my back. It felt as though I had a heavy weight bearing down on the small of my back and my kidneys acted irregularly. I felt out of sorts and lacked energy. Doan's Kidney Pills, which I purchased at Liggett Co's Drug store, soon had my back free from pain and my kidneys acted regularly."

Doan's Kidney Pills

Every druggist has Doan's, 60c a box. Foster-Milburn Co., Manufacturing Chemists, Buffalo, N. Y.

Lowell Fireman Killed

Continued

Tanner street. Hose 9 was one of the first pieces of apparatus to arrive.

The fire victim met death while running a hose line to an advantageous point along a narrow platform on one side of the burning building. He had advanced several yards, dragging the hose nozzle and keeping the water shooting on the mass of flames just ahead, but failed to gauge his proximity to the edge of his somewhat precarious perch.

Foss was seen to suddenly throw up the hose he was grasping and disappear over the edge of the platform. Firemen comrades found that the victim of the tragic accident had plunged downward, hitting the side of a side-tracked freight car on his downward flight and striking heavily the ground at a point between the platform and the car.

Members of the hose company rushed to his assistance, carried him to the street and placed him in the sidecar of a motorcycle, operated by Motorcycle Officer Daniel Lynch who made quick time to St. John's hospital. The energies of those who ran to the fireman's aid were in vain, however, death having overtaken the victim soon after he had been placed in the motorcycle. The body was later removed to the rooms of Undertakers Higgins Bros. and Medical Examiner Marshall L. Alling notified.

Hoseman Foss is survived by his wife, Grace L., of this city; two sisters, Mrs. Fred Sage of Athens, Me., and Miss Annie Foss, of Madison, Me.; two brothers, Edward of California, and Oscar of Washington, D. C. He was a native of Athens, Me., but a resident of Lowell for 40 years. He formerly worked for the New England Telephone & Telegraph company and the Lowell Electric Lighting corporation. He became a member of the local fire department in April, 1892, being first assigned to truck No. 3, where he remained until the installation of the double platoon system. He was then transferred to Hose 9 truck where he remained until his tragic death last night.

The paper stock warehouse was not badly damaged by last night's fire, the firemen speedily quenching fast-spreading flames that threatened at one time to engulf the building. The cause of the fire has not been determined.

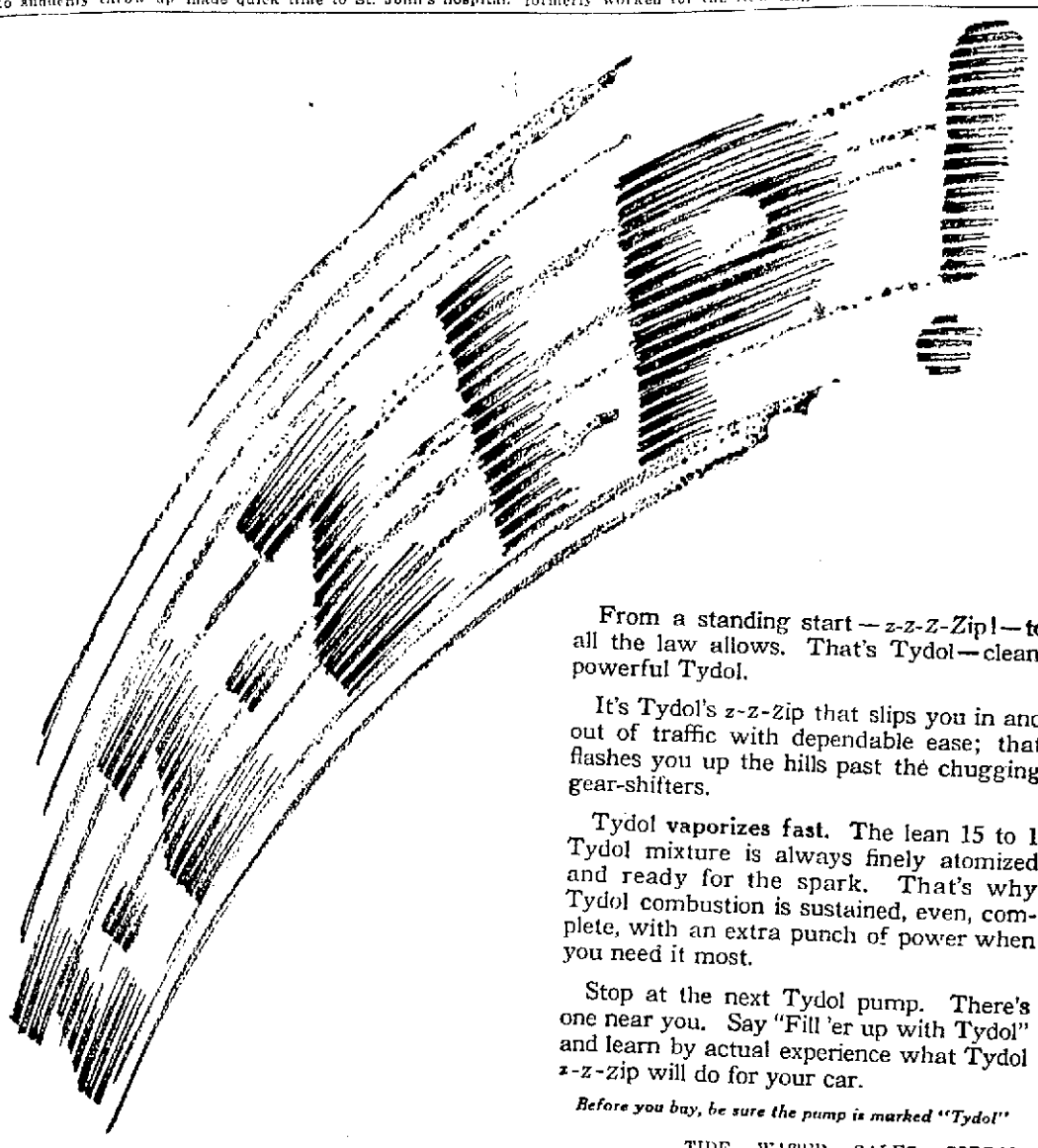

From a standing start—z-z-z-Zip!—to all the law allows. That's Tydol—clean, powerful Tydol.

It's Tydol's z-z-Zip that slips you in and out of traffic with dependable ease; that flashes you up the hills past the chugging gear-shifters.

Tydol **vaporizes fast.** The lean 15 to 1 Tydol mixture is always finely atomized and ready for the spark. That's why Tydol combustion is sustained, even, complete, with an extra punch of power when you need it most.

Stop at the next Tydol pump. There's one near you. Say "Fill 'er up with Tydol" and learn by actual experience what Tydol z-z-Zip will do for your car.

Before you buy, be sure the pump is marked "Tydol"

TIDE WATER SALES CORPORATION
Lowell, Mass. Phone Lowell 5088
P. O. Box 1007 Manchester and Quebec Sts.

More air—less gas

AIR GAS 8 to 1 — With low grade gasoline — *8 parts air to 1 part of gasoline*

AIR GAS 15 to 1 — With TYDOL Economy Gasoline — *15 parts air to 1 part of gasoline*

TYDOL
ECONOMY GASOLINE

For full Tydol economy use Veedol motor oil

G. A. R. Veterans Life Members of Elks

WOONSOCKET, R. I., Nov. 10.—Woonsocket Lodge of Elks on Monday afternoon will initiate as honorary life members the remaining 26 members of Smith Post, G. A. R. A special initiation will be conducted and the veterans will be admitted in a body by Exalted Ruler Louis J. Archambault. Two years ago the Elks took a prominent part in a testimonial given the veterans by a number of fraternal organizations when a check for nearly $1000 was presented Smith Post.

Dividends Paid By Fall River Mills

FALL RIVER, Nov. 10.—Dividends paid by the textile corporations of this city for the fourth quarter of 1923 announced today, avernged 3.257 per cent. on a capitalization of $43,015,000, or $1,401,175 in cash. This amount exceeds the third quarter by $723,500 when $677,675 was distributed on the same capitalization. Five corporations failed to pay dividends in the quarter just ended, the Arkwright, Laurel Lake, Parker, Seaconnet and Troy. The Laurel Lake and Parker did not declare on either common or preferred stock.

Voters of Ward Four "Gene" Mullin Is a Candidate

For the City Council from Ward Four

"Gene" Mullin

His candidacy means:—An opportunity to send a splendidly qualified young man to the city council; a recognition of the principle to rotate capable young men of the ward into public office within reasonable intervals; a selection of one who knows the needs of the ward, and who will prove faithful to the trust imposed. "Gene" Mullin is unafraid in the performance of public duty. He will not cater to those who befog issues with high sounding phrase and speech. HE MAY BE DEPENDED UPON TO DO THE RIGHT THING IN THE RIGHT WAY.

PRIMARIES TUESDAY, November 13, 1923
Hours—11 a. m., 8 p. m.

Ward Four wants a public servant who will remain true to its interest, and serve its people with straightforward, manly effort. "Gene" Mullin will render that kind of service. He respectfully asks your support.

(Signed) ARTHUR M. FLAHERTY,
10 Linden st., Lowell Mass.
Adv.

RICHARD F. PRESTON

Candidate for

SCHOOL COMMITTEE

A PLEDGE

PRIMARIES TUESDAY, Nov. 13, 1923
HOURS, 11 a. m., 8 p. m.

I recognize that the public schools are maintained for the education of the youth of our city. It is not the privilege of any member of the school board to subordinate the viewpoint for personal or political advantage. I pledge an impartial discharge of public duty. It is an honorable distinction to serve as a member of the school committee when one serves faithfully and well.

Adv. RICHARD F. PRESTON, 193 Appleton St.

PAUL DUFAULT

TENOR

TOMORROW NIGHT

At 8 O'Clock at the

Academy of Music

Ticket Office Opens at 3 O'Clock Sunday

Smoke Pipe Elbows Dampers
Pipe Covering Asbestos Cement
Valves Air Valves and Fittings

REPAIRS FOR ALL KINDS OF BOILERS AND FURNACES.

Welch Bros. Co.

73 MIDDLE STREET

FOR RENT

OFFICES—Single and double. HALLS—Equipped for lodges Could be leased if desired.

ODD FELLOWS BLDG., Middlesex St.

EDW. J. SMITH Phone 5286

WALTER E. GUYETTE ..... Auctioneer
53 CENTRAL ST. Telephone 2415

JOS. M. DINNEEN
Optometrist Optician
206 Bradley Bldg. 147 Central St.
TELEPHONE 1043

DR. LEO J. HILL
DENTIST
Room 204 Bradley Building
Central Street

CORCORAN TRIAL JUDGE INJURED IN FALL

BOSTON, Nov. 10.—The trial of William J. Corcoran and his seven codefendants, which has been going on in the superior court since Oct. 17, was halted suddenly yesterday afternoon by an accident to Judge Joseph F. Quinn, the presiding justice.

Shortly after 2 o'clock yesterday afternoon Judge Sisk entered the courtroom and announced that because of an accident to Judge Quinn the case would be continued until Monday at 10 o'clock.

In the opinion of Dr. I. E. R. Reid, who attended Judge Quinn after he fell fainting in a Tremont street store, yesterday afternoon, the judge will be unable to resume his court duties for at least two weeks. Dr. Reid said that when Judge Quinn fell he struck his head so severely as to cause a bad cut over the forehead and a slight concussion of the brain.

The doctor explained that the fall was the result of an ordinary dizzy or fainting fit, the natural result of the long mental and physical strain of the Corcoran trial upon so old a man. The judge was at one time subject to some form of heart trouble, but this is now all right, Dr. Reid says, and the fainting yesterday was due simply to fatigue.

The judge was resting comfortably last night in his suite at the Parker House, but Dr. Reid has warned him against any resumption of his judicial duties for at least a fortnight.

OPINION ON STATE TAX COLLECTIONS

NEW YORK, Nov. 10.—One state should not be called upon to collect taxes for another state, was the burden of an opinion expressed today by Surrogate Foley at the hearing of a motion which would require the removal of most of the $1,137,000 estate of the late Ainta Bliss of Manchester, Vt., from New York city to Vermont to be taxed.

Almost the entire Bliss estate exists in this city, her property in Manchester being valued at only $100,000. Her will was admitted for probate in New York as that of a non-resident, and also was admitted in Vermont.

Counsel for the state of Vermont made the motion for removal of assets on the ground that the statutes there hold the Bliss estate taxable by Vermont wherever it may be. Counsel for the executors opposed the motion.

KILLED IN FALL AT AIR CIRCUS

MITCHEL FIELD, N. Y., Nov. 10.—Private Aage Rasmussen was killed instantly at the army and navy air circus when he clung to the drag lines of the dirigible TC-2 after she was released by her ground crew, and lost his grip after being lifted 200 feet in the air.

Big Real Estate Sale

Continued

building is a wholesale paint shop and garage. This is a valuable piece of real estate and adds greatly to Mr. Provencher's already numerous holdings in this section, where he has two garages and the carriage manufacturing plant recently purchased from the heirs of the Bryant Carriage Co. These buildings cover over 25,000 square feet of land.

The sale was made through the office of James F. McNamara, 394 Bridge street.

SPOT COTTON FIRM FAILS

NEW ORLEANS, Nov. 10.—The failure of the important spot cotton firm of W. J. Davis & Company, which maintains offices here and in many Mississippi towns, was announced on the cotton exchange floor today. The firm said it had applied for a receiver in the federal court at Jackson, Miss., where one of its principal offices is located.

NEEDLESS ALARM

A smoky stove at 624 Market street was responsible for an alarm from box 119 at 12.37 p. m. The only fire was in the stove and the firemen let that burn.

The United States is the only nation having more than 1,000,000 miles of telegraph wire. The world's total is 5,700,489.

FRANKLIN E.

Johnson

CANDIDATE FOR

School Committee

Five years' previous experience from 1907 to 1911. President of committee in 1911.

Business: Treasurer of the Merrimack River Savings Bank.

Primary Election Tuesday, Nov. 13, 11 a.m. to 8 p.m.

(Signed) FRANKLIN E. JOHNSON,
Adv. 250 Mansur St.

MEMBER FEDERAL RESERVE SYSTEM

STRENGTH SECURITY SERVICE

SAVE In a National Bank

Under Supervision United States Government

Middlesex National Bank

Under Supervision of United States Government

Merrimack cor. Palmer

CAMP DEVENS THEFTS

Methods by Which Warehouse Was Looted Described by U. S. Attorney

BOSTON, Nov. 10.—The method by which soldiers and civilians looted a Camp Devens warehouse of army supplies valued at $50,000 and upward, was described today by Assistant United States District Attorney John V. Sullivan. He said he had learned that a guard at the camp was bribed to allow three large touring cars to pass in, the night of October 22. Their soldier occupants, he said, broke open warehouse No. 3, and the civilian drivers took the booty, comprising shoes, blankets and shirts to the town of Shirley, a few miles from the camp.

By pre-arrangement, Mr. Sullivan said he had discovered, men in a truck and a wagon later took the plunder to a warehouse in Everett. At that point the government stepped in, seized the materials and arrested the men.

Federal detectives in the guise of soldiers had been locked up in the camp guardhouse after previous thefts of goods had been discovered, and had there drawn from Michael Revette of Littleton and Pasquale Regina of Concord, charged with the earlier larcenies, information that led to the Everett capture and the arrests.

Lively Military Maneuvers

Continued

riages and ammunition wagons was Capt. George J. Faneuf of B battery, chairman of the Armistice day military celebration. The headquarters company and combat train was led by stalwart First Lieut. Ariston K. Barrows.

Not a man on the rosters of the two national guard fighting detachments was missing at roll-call this morning. Enthusiasm was evident in the opening of the day's public demonstration program all down the khaki-clad lines from "the old man himself" on her setback leading the way right down to the latest doubhboy rookie with fighting ambitions.

The auspicious day in B Battery annals opened with clear November skies and radiant sunshine tempering the chill of the late autumnal air. The batterymen reported without a missing man at Westford street armory long before 7 o'clock. Equipment was inspected, uniforms quickly donned, the four big guns limbered up for the street parade and the noon sham battle on historic Fort Hill and placed in street alignment for the start of the 9 o'clock moving picture of a striking column of modern batterymen in picturesque movement according to the book.

Bugler Formley caught the Faneuf order promptly and "fall in" sounded clearly on the morning air. The snappy 389th Organized Reserves bandsmen in full military parade strength and uniforms, struck up "The Stars and Stripes Forever," and they were off.

The program of events for both morning and afternoon guests of the batterymen at South common, was the most extensive ever prepared to show the artillerymen's field of operations both in war and peace. The first number on the manoeuvering list, "Action Left!" was to have been given immediately after the batterymen's arrival at the park, but because the firing of the big guns was not permitted there, this number was postponed until 12.15 p.m., when the battery moved to Fort Hill park.

Never before has the battery had an opportunity to give a sham battle on the park slopes. The noisy feature attracted many spectators who wanted to see the fun, hear the cannon roar and see what happened.

Street Parade

The batterymen's route for the morning parade from the Westford-Chelmsford street corner was over Thorndike street to Dutton, thence to Market street and Dummer street, passing through Cardinal O'Connell parkway to city hall and turning to the right down Merrimack street to the square, thence over Central, Gorham and Appleton streets to South street and straight to the South common.

The bleacher stands rising on the north slope of the common overlooking the large roped-in amphitheatre below, were filled before 11 o'clock, and hundreds of men and women spectators stood massed foud and five deep behind the police lines in charge of Lieut. Connors and a squad of ten policemen.

After the artillery formed for inspection on the north side of the common, Capt. Faneuf gave the orders to advance in a typical military charge to the field of the maneuvers. It was a thrilling sight to see the batterymen, horses full gallop and caissons swinging widely as the big guns rolled down the field.

Salute to the Flag

The spectators saw the mass of speeding artillerymen sweep onto the oval, dash around the circle and come to a halt for review. Then came the big event of the morning, "Action Left!" and the battery salute to the flag. The roar of the guns as the stars and stripes went up the staff in the centre of the parade ground, sent some of the spectators scampering from the side lines, but the concusions were not heavy.

A snappy gun drill came next on the program, with four expert crews in action—eight champion gunners in all working.

It was a ten-minute drill, with guns roaring at regular intervals and the field covered with rolling smoke a la battle lines. Speed in manipulating the artillery was shown in every manoeuver, with no waits or delays. The gunners in the morning artillery drill were Sergt. Raymond Richards, Corp. George W. Stacy, Priv. Elphege Gaurnier, Corp Delbert P. Wilson, Sergt. Joseph W. Rochedeau, Corp. Alfred Durgin, Sergt. Bernard F. Brady and Corp. Edward Shanley.

The following men from the headquarters detachment and combat train have a practical all-day demonstration of artillery telephone communication, after installing the wires and instruments in various parts of the common with little delay. These men conducted the drill under the supervision of Second Lieut. Francis L. Ralls, Sergt. Finneral, Sergt. Lachappelle, Sergt. Draper, Sergt. Lemire, Corp. Lamberton, Corp. Auerbach, Corp. Branchaud, Corp. Carroll, Instrument Corp. Winters, Priv. Dennett and Priv. Demers.

A humorous feature of the morning events was a shoe race, with Privates Unick, Morton, Sheehan, Gleason, E. F. Coleman, Yeoman and D. Gannon on the list of contestants. Morton and Sheehan were tied. Sergt. Raymond Richards gave an exhibition of speedy stake driving with a squad of strong men who never missed hitting the tops of the stakes with their big sledges.

The cross-stirrup exhibition pulled off just before dinner brought out expert riders such as Silva, Sheppard, Bell, Ready, Asolan, D. Gannon, Delehanty, Gleason and Maguire. The rescue race, harness and hitching contests and running exhibitions, were put over until later because of the late arrival of the batterymen at the common.

The Sham Battle

The sham battle, pulled off at Fort Hill park on a point of land far removed from habitations of the residential variety, was delayed until early in the afternoon, but was carried out as per agreement with the city authorities, who had denied the battery permission to hold the battle exhibition on the South common.

Mess call following the battle gave the batterymen a short rest, then came the afternoon program. A feature of the day's program was a novelty exhibition by the Boy Scouts of America, who mustered to the number of more than 100 early in the day and erected headquarters with a first-aid tent. They acted as messengers for the batterymen, performed desired errands and make a splendid appearance in their new uniforms.

The afternoon military events that drew another crowd of spectators, many of them from country towns and guests including Mayor John J. Donovan and other city officials, consisted of another "Action Left!" with salutes, hurdling exhibitions, monkey drills and Roman riding.

Additional features not programmed included mounting exhibitions—B Battery style—"The Pyramid," high-diving exhibitions, horse vaulting and horse-throwing, rough-riding, repulsing an attack, "Echoes from the Western Front," and a lively windup with "a race for the bride." Nearly every batteryman participated in some of these events and many gaily came in for the final feature.

Working Committees

The active committee chairmen handling the day's arrangements were as follows:

General chairman, First Lieut. Geo. W. Emsley; vice chairman, Corp. Delbert P. Wilson; treasurer, Chief Mechanic Harry H. Hale; secretary, Raymond Richards; chairman prize committee, Corp. James McNamara; chairman publicity committee, Second Lieut. Harry J. Jerome; chairman printing committee, Sergt. Bernard F. Brady; chairman music committee, Sergt. John H. Judge; chairman program committee, Horseshoer Edward Mullen; chairman sports committee, Physical Instructor J. Robert Johnson; chairman finance committee, Corp. George W. Stacy; chairman park committee, Stable Sergt. Walter P. Mitchell; chairman reception committee, Capt. George J. Faneuf; chairman refreshment committee, Supply and Mess Sergt. Jefferson Howard.

General Committee

The B Battery committee in charge of today's program is as follows:

Capt. George J. Faneuf, chairman; 1st Lieut. George W. Emsley, 2d Lieut. Harry J. Jerome, 1st Sergt. John H. Judge, Instrument Sergt. Donald D. Burns, Gunner Sergt. Bernard F. Brady, Gunner Sergt. Raymond A. Richards, Gunner Corp. Delbert P. Wilson, Scout Corp. Norman Drysdale, Gunner Corp. Geo. H. Stacy, Gunner Corp. Alfred H. Durgin, Instrument Corp. James E. McNamara, First Class Privates M. Azolan, W. J. Brunette, W. H. Coleman, J. A. Delehanty, W. J. Gannon, E. Gauther, T. J. Gannon, S. Moses, G. Shepherd, G. S. Streeter, A. Vallerand, G. W. Youmans; guidon, J. J. Bellefeuille, privates, L. J. Bell, W. M. Boland, E. T. Coleman, A. Fournier (stable man); D. J. Gannon, L. J. Lescard, F. J. Liberty, F. T. McGuire, T. Morton, F. N. Normandy, A. Poitras, H. Ready, W. J. Reardon, M. J. Riley, J. Silva, C. P. Unick, J. Sheehan, L. Moses.

Veteran Salem Judge Dead

LYNN, Nov. 10.—Roland E. Harmon, for 34 years judge of the Salem probate court, died here today, at the age of 68. He was president of the Five Cents Savings Bank of Lynn.

Worcester Woman Drowns Herself

WORCESTER, Nov. 10.—Fearing she was becoming blind, Mrs. Arthur D. Burt, aged 58 years, ended her life by drowning in Lake Quinsigamond, early today, jumping from a wharf in the rear of her home. The body was recovered.

Dartmouth Wins Cross Country Race

NEW YORK, Nov. 10.—Dartmouth today won the four-cornered cross country race over a six-mile course at Van Cortlandt park. Columbia was second, Cornell third and Pennsylvania fourth.

STILL HOPEFUL OF CONFERENCE

British Officials Do Not Consider Time Has Arrived to Abandon Hopes

Britain Will Continue to Apply Herself to Problem of Reaching Basis

LONDON, Nov. 10.—(By the Associated Press) British official circles in London do not consider the time has yet arrived to abandon hopes of an allied conference, including America.

In competent quarters, it is assewed that Great Britain will continue to apply herself to the problem of reaching a basis on which a conference on reparations satisfactory to the United States can be held.

No official news from Washington was available here up to mid-afternoon.

PLEA FOR ENTRANCE BY U. S. INTO COURT

WASHINGTON, Nov. 10.—A plea for entrance by the United States into the permanent court of international justice, will be read by women in various churches throughout the country tomorrow, according to plans announced by the federal council of churches.

The statement, which has been prepared them to read, says:

"Women believed that the ethics of home should have universal sway. For this reason we welcome the proposal of our late president that America become a member of the world court of justice, and thus take its part as a nation in extending Christian ethics to the great family of nations.

"We know that the world court and American membership in it will not alone end war; but we also know that the court and each nation's membership in it, are steps to bring about peace and justice to a hungry, weary, warring world.

CRACK SHOT

Cynthia Lamb, student at Wellesley college, Wellesley, Mass., shown participating in the archery contest. She is an expert with the bow and arrow. Miss Lamb hails from Denver, Colo.

MORTALITY RATE SLIGHTLY HIGHER

The city mortality rate for the current week is slightly higher than for the past fortnight. Deaths reported this week numbered 29, making a rate of 13.37, against 12.45 and 11.53. Of the deaths this week six were of children under 5 years and five of infants of less than 1 year. There was one death from infantile paralysis.

Infectious diseases reported were: Diphtheria, 3; scarlet fever, 2; typhoid fever, 1; infantile paralysis, 3; tuberculosis, 3.

REQUIEM MASSES

IN MEMORIAM

MRS. ANNA DONOGHUE

Died November 13, 1922

Anniversary mass of requiem will be sung at the Immaculate Conception church for repose of the soul of Mrs. Anna Donoghue, Tuesday morning, November 13, at 8 o'clock.

ROARK—There will be an anniversary high mass Monday, Nov. 12 at 8 o'clock at the Sacred Heart church for the repose of the soul of Frank Roark.

KELLEY—There will be a month's mind mass Monday morning, Nov. 12, at 8 o'clock at the Immaculate Conception church for the repose of the soul of Mrs. Mary A. Kelley.

NO STANDARD SET FOR PROFIT LEVELS

WASHINGTON, Nov. 10.—There is no easy and simple standard to be set up for determining the profit levels, just or unjust, of anthracite mining industry, the United States coal commission said today in one of its final reports to be made public. Not only do the actual margins taken by the operators vary tremendously, the report says, but there are also differences in the value of investment per ton of coal produced which make it nearly impossible to say that the annual return of capital is fair or unfair.

G.O.P. COMMITTEE MEETING

WASHINGTON, Nov. 10.—A call was issued by Chairman Adams today for a meeting of the republican national committee in Washington Dec. 11 and 12, to select the city for next year's national convention and to ratify the new plan for apportionment of delegates. The committee will receive a report from a sub-committee, which will gather here next Thursday to receive invitations from the cities bidding for the national convention—Chicago, Cleveland, Denver, San Francisco and Des Moines.

DEATHS

HOLDEN—Roland B. Holden, a well known resident of Billerica Centre, where he had lived for the past 41 years, died yesterday at his home, aged 75 years. He leaves his wife, Florence L. Holden; one daughter, Miss Gladys Holden of Billerica; three sons, Walter L. of Reading, Leslie B. of Somerville and Royal B. Holden of Billerica; also three brothers and two sisters. He was a member of Thomas Talbot lodge, A.F. and A.M.; Shawsheen lodge 34, I.O.O.F., and a charter member of Talbot lodge, N.E.O.P. He was an attendant of the Congregational church.

FRENCH—Mrs. Arvella L. French, a resident of this city for the past four years, died yesterday at her home, 11 Ware street, after a long illness, aged 44 years, 1 month and 29 days. She is survived by her husband, Leon M. French, and her father and mother, Edmund J. and Mary E. Foss of Ashby. Mrs. French was a member of the Congregational church at Ashby, Ashby Grange 172, Whalomia council 16, Degree of Pocahontas of Fitchburg, and Roosevelt Council, Sons and Daughters of Liberty of this city.

FISHER—Mrs Sophia Fisher, aged 74 years 11 months 8 days, died last night at the home of her son-in-law, Mr. Oliver Beauregard, 868 Moody street. She is survived by two sons, Arthur J. Fisher of Boston and Edward F. Fisher of Lowell; one daughter, Mrs. O. Beauregard of this city, and two sisters, Rev. Sr. Louis of the Order of St. Mary, Binghamton, N. Y., and Mrs. Zerphirin Defoe of this city.

LEARY—Malvina Leary, aged 78 years, died this morning at the home of her daughter, Mrs. Edward Ryan, Cottage Row, North Chelmsford. She was a former resident of Taunton. She leaves six daughters, Mrs. Ryan of No. Chelmsford, Mrs. Edward Starr of Woonsocket, R. I., Mrs. Harold King and Mrs. Robert O'Boyle of Taunton, Mrs. Thomas Hourihan of Bridgewater, and Mrs. Frank Robbins of Providence, R. I., and two sons, Napoleon of Taunton and Arthur Leary of Waltham. Funeral arrangements are in charge of J. F. O'Donnell & Sons and will be announced later.

TIGHE—John J. Tighe, well known in this city and for many years a resident of Collinsville, died this morning at Newton hospital, Newton, Mass., after a brief illness. Deceased leaves several cousins. The body will be taken to the funeral parlors of Undertakers James F. O'Donnell & Sons.

GILLIN—Thomas W. Gillin, aged 11 years, son of William C. and the late Margaret Gillin, died today at the Ida Monson hospital, Palmer. The body was removed to the funeral parlors of C. H. Molloy's Sons and will later be taken to his home, 73 B street.

FUNERALS

CLOUTIER The funeral of Leo Cloutier, son of Alfred and Georgianna (Champeux) Cloutier took place this morning at 11 o'clock from the home of his parents, 24 Ward street. Burial was in the family lot in St. Joseph's cemetery. Arrangements were in charge of Funeral Director Joseph Albert.

GRONDINE—The funeral of Raymond Arthur Grondine, son of George and Amanda (Gauthier) Grondine, took place yesterday afternoon from the home of his parents, Nashua road, Tyngsboro. On account of the nature of the disease, burial was private in St. Joseph's cemetery. Arrangements were in charge of Funeral Director Joseph Albert.

MURACA—The funeral of Dorothy Muraca, daughter of Mathew and the late Celia De George Muraca, took place yesterday from 14 Highland street. There were many floral offerings. Burial took place in St. Patrick's cemetery. The funeral arrangements were in charge of Undertakers M. H. McDonough Sons.

ARCHER—The private funeral of Charles Edward Archer took place yesterday. Rev. Charles Piper, pastor of the Fifth Street Baptist church, officiated at the grave. The floral offerings were numerous. Burial was in the family lot in Westlawn cemetery, Undertaker George M. Eastman in charge.

SULLIVAN—The funeral of Thomas John Sullivan took place this afternoon at 2.30 from the home of his mother, Mrs. Helen (Harrington) Sullivan, 88 Seventeenth street, and was very largely attended. The burial took place in the family lot in St. Patrick's cemetery. The arrangements were in charge of Funeral Directors James W. Mckenna Sons.

LEYDEN—The funeral of Thomas Leyden took place this morning at 8.30 o'clock from 14 Highland street, and was attended by relatives and friends. The funeral cortege proceeded to St. Peter's church where at 9 o'clock a funeral high mass of requiem was sung by Rev. Daniel J. Heffernan. The choir sang the Gregorian chant, the solos being sustained by Miss Mary Ryane, Mr. James E. Donnelly and Mr. Joseph Egan. Miss Gertrude Quigley presided at the organ. There were many floral and spiritual offerings. The following delegation represented Div. 11, A.O.H.: James Kirane, Hugh McQuade, Patrick Keylon and John Sullivan. The bearers were the following members of Div. 11, A.O.H.: John F. Mcinerney, John McNamara, Thomas Haley, Thomas Cullinan, John Maher and Joseph Fox. Burial took place in St. Patrick's cemetery where the committal prayers were read by Rev. Fr. Linehan. The funeral arrangements were in charge of Undertakers M. H. McDonough Sons.

FUNERAL NOTICES

PAGE—Died in this city, Nov. 9, at the Lowell Corporation hospital, Damase Page, aged 63 years. The funeral will take place Monday morning at 8 o'clock from his home, 28 White street. Solemn high funeral mass at 9 o'clock at Ste. Jeanne d'Arc church. Friends are invited to attend. Burial in St. Joseph's cemetery. Undertakers Amedee Archambault & Sons in charge.

FISHER The funeral of Mrs. Sophia Fisher will take place from the home of her son-in-law, Mr. Oliver Beauregard, 868 Moody street, Monday morning at 9 o'clock. A solemn high requiem mass will be sung at Ste. Jeanne d'Arc church at 9.45 o'clock. Burial will be in St. Joseph's cemetery under the direction of Funeral Directors Amedee Archambault & Sons.

FOSS—Died in this city, Nov. 9, at St. John's hospital, William F. Foss. The funeral will take place Monday morning at 8 o'clock from the home, 37 Pond street. Funeral mass will be celebrated at the Immaculate Conception church at 9 o'clock. Burial will take place in St. Patrick's cemetery. Funeral arrangements in charge of Undertakers Higgins Bros.

James F. O'Donnell & Sons
Undertakers
324 Market St. ~ Tel. 439-W

Program at Merrimack Square Theatre

MERRIMACK SQUARE THEATRE

Once again the Merrimack Square theatre management comes to the fore with one of the best photoplay bills obtainable for the delight of its patrons during the first half of the coming week.

"Zaza," Allan Dwan's noted masterpiece of French life, now produced in screen form, is the underlined attraction for Sunday, Monday, Tuesday and Wednesday. The second feature will be Ben Turpin in "Asleep at the Switch," one of that notable comedian's most entertaining pictures.

Gloria Swanson, an unusually popular and gifted screen actress, who has scored time and time again in tremendous Paramount productions, plays the leading role in "Zaza." The character has probably been played by more actresses in stock companies than any other role on the American stage in the last 25 years, yet there have been but three outstanding performances in this country. Mrs. Leslie Carter originated the role in New York in January, 1899, a few months after Mme. Rejane created the role in Paris. In the operatic version of the play Geraldine Farrar was the star and in the first Paramount screen production made in 1915 Pauline Frederick was the star. Gloria Swanson is the fourth "Zaza" to be given to the public in a stupendous production. It is said to be the greatest picture of her screen repertoire.

For lavish settings and picturesque investiture the present production of the famous French play surpasses anything Miss Swanson has ever done on the screen.

Miss Swanson's interpretation of the role is radically different from that of her three predecessors. She has given a "Kiki" touch to the famous "Zaza" and plays the actress as a gamin rather than as a wicked woman. Miss Swanson was delighted with the part and she plays it with a fire that amazes her screen followers.

Miss Swanson relies entirely upon the power of pantomimic art in which the French have always been adept, but those who have seen the great screen artist in her wonderful emotional interpretations, in which she has appeared for several years, will be the first to declare that Miss Swanson is the only American screen star who vests the role of "Zaza" with a power never heretofore witnessed in silent drama productions.

While the thermometer in New York was breaking heat records last summer, Gloria Swanson set a record for sustained emotionalism in a scene for "Zaza" during the filming of the production at the Paramount Long Island studio. Miss Swanson remained in tears constantly during five hours for one of the most dramatic scenes in the picture.

Miss Swanson's remarkable work was done in "Zaza's" love nest when "Zaza" learns that her sweetheart, Dufresne, has a wife and that he is leaving France for America. She runs the gamut of emotions in the scene, passing rapidly from hate to frenzy, mockery to jealousy and then to bitter contrition.

"Zaza" is a capital picturization of Pierre Berton and Charles Simon's Grenry play of the same name. H. B. Warner appears as leading man and there are many capable players in the supporting cast. Every true photoplay lover should see this famous play in screen form, lavishly produced and ably acted. It will be shown at the Merrimack Square theatre at the usual prices.

Ben Turpin in "Asleep at the Switch" will prove an hour of constant laughter. It's the best bit of work the famous comedian has turned out in a long time. "Fun From the Press," and the latest News Weekly will round out the program.

For the second half of the week the feature attraction will be "The Gold Diggers," the great David Belasco production.

Coming Sunday, Nov. 18, is Thomas Meighan's greatest success, "Woman Proof."

SUMMARY OF EARLY MORNING A. P. NEWS

Federal Judge McKeehan at Philadelphia, rules that it is illegal for prohibition agents to seize brewery buildings on search warrants; that only the beer and appliances used in its making can be taken by government authorities.

Mrs. Helen Elwood Stokes wins bitter fight against W. E. D. Stokes in the second trial of his divorce suit.

Privacy in radio communication is declared to have been demonstrated at Chicago by means of standard land line printer machines and engineers predict new era in wireless communication as result of experiment.

B. F. BUTLER, W.R.C.

The regular meeting of B. F. Butler, W.R.C., was held in Memorial hall at 7.45 o'clock last Wednesday evening with President Mrs. Alice Felch in the chair. The greater part of the meeting was given over to the reports of the various committees. Prior to the meeting supper was served by the following: Mrs. Lizzie Chase, chairman; Mrs. Young, Mrs. Ober, Mrs. McBride, Mrs. McCabe, Mrs. Brick, Mrs. Usher, Mrs. Mack, Mrs. Robbins, Mary Smith and Helen Casey.

CROWN THEATRE

SUNDAY

Viola Dana in "June Madness"

The petite star in a fine production.

SPECIAL—"HIS BROTHER'S WIFE"

A stirring drama—All star cast

COMEDY and OTHERS

Monday and Tuesday

JOHN GILBERT in "MADNESS OF YOUTH"

STRAND 4 Days Starting SUNDAY

What Had Been Play for Him Was Love to Her!

With all the ardour, spontaneity and charm of carefree adventure he had won his way to her heart—it was a mere pastime to him, eluding for the time being the mad revelry and empty magnificence of the emperor's court. But to her his embrace and caresses meant but one thing—love, love everlasting!

It's a love story that bridged the canyons of wealth, station and even the command of an emperor; a rare creation of flowerlike beauty and fragrance—the most entrancing, charming picturization of true love that you have ever seen. A picture that you will never forget!

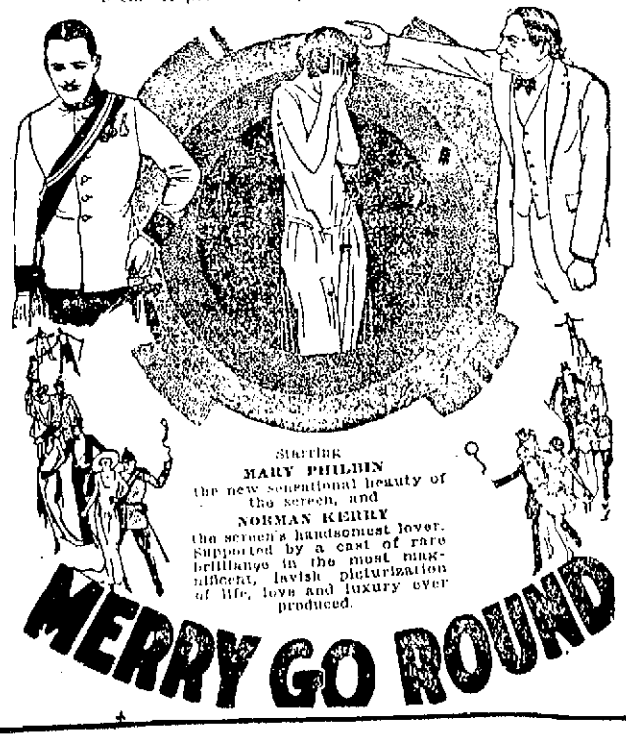

"Lawful Larceny" at The Opera House

RICHARD MORGAN, WHO WILL PLAY LOWELL SHERMAN'S ROLE IN "LAWFUL LARCENY"

"Lawful Larceny," the super attraction that played at the Republic theatre in New York for an entire season, is to be the offering of the Luttringer Players at the Opera House next week. It promises to be one of the greatest weeks in the history of this organization. Tickets for all performances are now on sale at the box office.

The story of "Lawful Larceny" deals with a young wife and mother who discovers that, while she has been away on a trip, her husband has fallen into the clutches of a beautiful woman who makes her living by preying on men of money. She has filched everything that the husband has and holds his note for a considerable sum.

The wife decides to take matters in her own hands. She secures the position of secretary with the other woman. She entertains her employer's guests at the gambling parties held there. One of the number falls in love with her and it is through him that she learns where the other woman has hidden all of her jewels and other valuables. She steals these.

That's part of the story but it gives an idea of the complications of the big situations with which the play is filled. Of course it all turns out with a happy ending, but not until it has played the entire gamut of human emotions.

Miss Corinne, who is to play the part of the wife in "Lawful Larceny," has one of the greatest opportunities of her entire career. Her portrayal of character should be another feather added to her cap.

Tickets for "Lawful Larceny" are going rapidly and the manager suggests the advisability of securing yours as soon as possible in order to be sure of the desired seats.

Big Picturization at The Strand

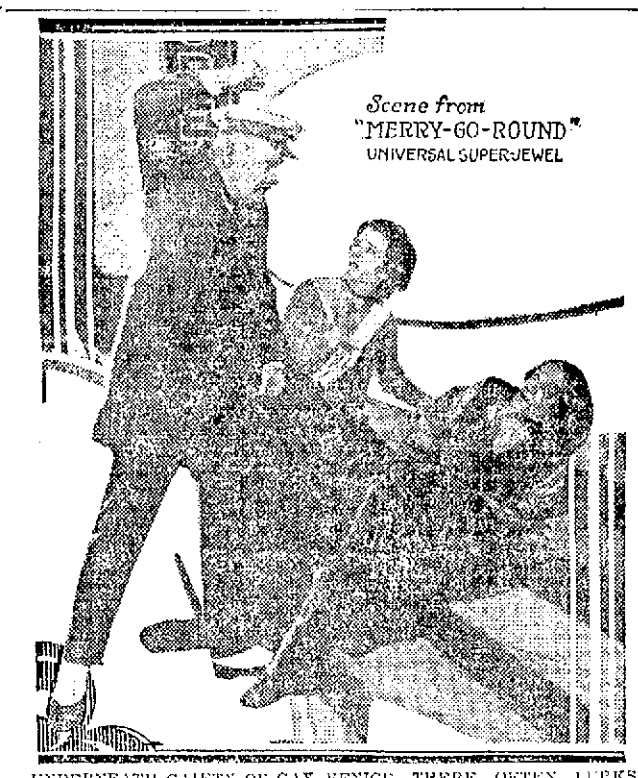

UNDERNEATH GAIETY OF GAY VENICE THERE OFTEN LURKS MANY HEARTACHES. A SPECIMEN OF THE CRUELTY PRACTICED BY CONCESSIONISTS IS SHOWN IN THIS SCENE

"Merry-Go-Round," the Universal-Jewel super production, which scored so successfully in about every theatrical centre where it has been shown, will open a four days' engagement at the Strand beginning with matinee on Sunday. This announcement, coming as it does on the heels of other advance notices concerning big pictures being shown at this playhouse, should meet with the unmatified approval of all patrons of the film, for it is unquestionably one of the most striking and entertaining creations of the screen of the season. It has all of the elements found in a truly big production, a big cast and a wonderfully gripping story. It's called the "worldiest cinema offering up to date." You'll agree with this statement after witnessing it.

"Merry-Go-Round" was in production for a long time, being a spectacle motion picture of 11-reel length, telling a simple love story, but involving the great tragedy of Austria, the downfall of its licentious glory of before-the-war days. It's the story of a count and a peasant girl, but it isn't a fairy tale. They don't fall in love, marry and "live happily forever after," without any obstacles. It requires the war and its grim lessons to bring into being the consummation of their desires. The locale, for the most part, is laid in Vienna, the picturesque old world capital that was once a centre of European pleasure and social life. Its military glory is pictured and its quaint, gray historic style. The players are interesting individually and as an assemblage of famous talent. There is a newcomer for whom the critics who preview the picture predict the greatest success, Mary Philbin. Three years ago she was not out of high school in a Chicago suburb. Two years ago she went to Universal City after winning honors in a big beauty contest. She played just two important parts before "Merry-Go-Round." Neither of them was nearly as big as the leading role of the latter picture, which is that of the peasant girl heroine. Norman Kerry, as the count, plays the opposite role to Miss Philbin with all of the artistic accomplishment at his command, while the other members of the supporting cast are admirably placed. Rupert Julian directed the filming of this picture, and lent his very best efforts to it.

One gets the glorious glitter of an emperor's court—the voluptuous scintillating life of royal Austria before the catastrophic World war pictured in all its colorful revelry—the night life of Vienna at the height of its glory, the gaiest, most fascinating city in the whole globe. A powerful, magnificent picturization of the merry-go-round of life, whirling and spinning to the tune of pleasure—a mad whirl of life and love—a picture such as you have never seen before—a picture you will never forget. That's "Merry-Go-Round."

An additional feature for the first part of the week will be a Charlie Chaplin classic, "The Vagabond."

EMPRESS RIALTO

SUNDAY ONLY

John Barrymore

—IN—

Sherlock Holmes

— Also —

Viola Dana

—IN—

"The 14th Lover"

MON., TUES., WED.

"Just Like a Woman"

Marguerite De Lamotte, Ralph Graves and George Fawcett

Billie Dove in "Youth to Youth"

JOINT INSTALLATIONS

A. O. H. County President to Officiate at Installations Here Tomorrow

Tanner Street

County President John S. Craig of the Ancient Order of Hibernians will come here from Lattick tomorrow afternoon to officiate at the joint installations of Divisions 1, 8 and 11, all of Lowell, at 32 Middle street. The ceremony, in which President Craig will be assisted by three county officers, will start promptly at 2.30 o'clock.

James J. McManmon will be chairman of the day. Addresses will be made by Rev. Dr. McGarry and Rev. Dr. Keleher. Musical entertainment will be furnished by Eddie Cunningham and James O'Gara. The various standing committees of the three divisions will be installed also at the same time.

Officers of Divisions 1, 8 and 11 follow in the order named: Presidents, James O'Sullivan, John O'Sullivan and James J. McManmon; vice presidents, Patrick Downs, Frank J. Hubin and Patrick Finnick; recording secretaries, John J. Murphy, John Barrett and John Mealy; financial secretaries, Hubert B. McQuade, Thomas Dorsey and William Nelson; treasurers, Michael J. Connolly, John Sullivan and Patrick Hickey.

WILL RECEIVE HOLY COMMUNION IN A BODY

The members of the C.Y.M.L. will receive holy communion in a body at the 8.30 o'clock mass in St. Patrick's church tomorrow. Immediately following the services breakfast will be served in the school hall.

Since the adoption of the new constitution and by-laws, calling for holy communion on the second Sunday of each month, the breakfasts have been omitted. At the last meeting of the society several members thought this feature should be revived. The return post cards show that a large number of the members will be present at the services tomorrow.

Following the breakfast the members will adjourn to the club rooms, and a short business session will be held, after which an old-time get-together will be staged. Included in the program is "Bob" Hart, one of the recent world's series umpires. The literary committee has an excellent program arranged that they will "put across" in real Lyceum fashion.

Registration for the university extension course in oral English and public speaking, now being conducted by the Lyceum is still open, and any member of the club or any man of the parish can join the class at any time by handing in his name at the rooms or to Rev. Thomas J. McDonough at St. Patrick's rectory. The registration fee is only $2.00 for the entire course. The next session will be held in the school hall on Monday evening, Nov. 12, at 7.45 o'clock.

DUEL POSTPONED

MEXICO CITY, Nov. 10.—The duel between Gen. Arnulfo Gomez, commander of the Mexico City garrison, and Gen. Antonio Villareal, a presidential candidate which was to have taken place at dawn today, has been postponed until after the elections.

This decision was reached by the seconds of the two men at a meeting late last night.

Tell your neighbors to be sure to read tomorrow's

BOSTON SUNDAY GLOBE

LOWELL OPERA HOUSE

AL. LUTTRINGER'S STOCK PLAYERS

LAST TIMES TODAY

"WHAT EVERY GIRL SHOULD KNOW"

All Next Week

A. H. WOOD'S

"Lawful Larceny"

By Samuel Shipman, Author of "East Is West." A Play with a Punch and Thrill

Ann Butler at Keith's Theatre

ANN BUTLER AT KEITH'S

Rowland and Meehan, those doughty spirits of comedy, will give you your money's worth at the B. F. Keith theatre tomorrow, for, let it be said, there are no more snappy repartists in the business than they. Their work is absolutely clean, and yet it is filled with so much of the goodness of life that one simply cannot restrain himself. Thea Alba, the mental wizard, will be on the Sunday bill, in her demonstrations, and Dwyer & Orma, in their comedy, and Nattylee Lippard, the singer, will be retained for the day. Francis & Meldon, a musical duo, and Whitworth & Murphy, in a brace of good things, will be on this surprisingly good bill. A new feature will be shown.

George McKay and Ottie Ardine, one of the best teams which vaudeville possesses, will be the coming week's headliner. You simply can't beat 'em for originality and versatility. For the past three years they have been out of vaudeville, but back they come trooping to the two-a-day, where their talents are so much appreciated. They sing, dance and talk with the aim in view of keeping audiences on the anxious seat all of the time.

The Four Juggling Nelsons will present a most highly trained, carefully educated bunch of hoops. However, if one thinks it all over, the hoops do only what the three men and one woman tell them to do. Their work is really marvelous. For a long time the New York Hippodrome featured this group of jugglers and balancers. They have many imitators but none who are their equals.

One of the best liked colored teams of colored comedians in the business was that of Copper and Robinson. Now it is Robinson alone, depending upon his irresistible humor. He sings, dances and talks, and he does all three as no other one of his race can do them.

Ann Butler and Mal Parker get away from the conventional skit in their little comedy offering, "Don't Make Me Laugh." Parker is the stage director looking for somebody to succeed Fannie Brice in the Follies. Miss Butler is the ambitious chorus girl, who wants to get the opportunity of her young life. It's a great little skit.

Dorothy Wahl is a "single," who has just blossomed out with a bouquet of scintillating songs and jolly patter. She is proving to be an entertainer of real ability, and one who keeps her audience interested from start to finish.

Kerr and Ensign have a turn called "Fiddle Up," and in it there is much good dialogue, some fiddling and some real violin playing. And their skit has a plot, too. Here is a hummer of an opening act.

The picture feature is the famous "The Midnight Alarm," one of the most thrilling features now being shown. The cast is a long one and is headed by such favorites as Cullen Landis, Alice Calhoun, Joseph Kilgour and Percy Marmont.

LF for Sick Headache

Safe, sure relief from the nausea, pain, misery of Sick Headache is found in the genuine "L.F." Atwood's Medicine—considered a home necessity by thousands of women for 71 years. Try it. Large bottle 50 cents—1 cent a dose. All dealers.

"L.F." MEDICINE CO., Portland, Maine.

Merrimack Sq.

NOTE—Ironclad contracts will prohibit any future showings of "Zaza" in Lowell. There will be no holdover or return engagement.

SUN., MON., TUES., WED.

WE OFFER THE BIGGEST SWANSON PRODUCTION EVER BUILT. THE WORLD FAMOUS FRENCH DRAMA HAS BEEN SCREENED ON A BIG SCALE BY ALLAN DWAN, WHO MADE "ROBIN HOOD."

GLORIA SWANSON

Highly Spliced with a Gay French Atmosphere

HERE IS ONE OF THE HIGHEST AND MOST IDEALIZED FORM OF MOVING PICTURE ENTERTAINMENT. A BRILLIANT ACTRESS IN A RARE PARISIAN LOVE STORY. A PICTURE GORGEOUSLY INVESTED AND MAGNIFICENTLY PRODUCED.

— Also —

BEN TURPIN in "Asleep at the Switch"—Comedy—News—Etc.

Tonight CHARLES "BUCK" JONES in "BIG DAN." "THE MARRIAGE MAKER," a de Mille Production

Get The Sun Classified Ad Habit

"Just Like a Woman" at Rialto

"Just Like A Woman" will receive its first local showing at the Rialto Monday, Tuesday and Wednesday. The picture was produced by Grace Haskins, youngest female motion picture producer in the film industry, and the stars are Marguerite De La Motte, Ralph Graves and George Fawcett.

It has often been said that women were the weaker sex, that it was man's place to lead and the women to follow. Peggy Dean, played by Miss La Motte, does just like a woman in this pleasing story and shows that by feminine intuition she can accomplish more good and gain her desired ends by adopting methods unusual and unique. Peggy proves to be a typical girl, and even if her aunts have a wholesome fear of her because her mother was an actress, she shows them something now. She dresses old-fashioned and pretends to be a missionary. How she forces her aunts to give up all their finery, forsake jazz and cocktails, and at the same time wins a man who is supposed to be a professed woman hater, supplies this produciton with one of the most humorous and yet entertaining plots that have been unreeled on the screen for some time.

The added attraction on the bill is "Youth to Youth," starring pretty Billie Dove, who has the part of a young Broadway actress, a musical comedy star, whom all New York worships. Her reputation is being damaged by unjust and malicious untruths and scandal. She suddenly disappears and under an assumed name joins a small barnstorming troupe in the middle west. Here she finds happiness and a sweetheart, but almost loses both when the sweetheart, in his ambition to make her famous, reveals her whereabouts. A happy ending that comes after a series of unexpected and surprising incidents forms a very enjoyable climax.

The surrounding bill includes many good short subjects among which you will find "Fair Enough," a Century comedy, and a new issue of the ever popular Pathe News with news from the world over. All in all the bill at the Rialto is splendid in every respect and is an ideal picture program.

ANOTHER BIG SUNDAY PROGRAM

In keeping with their custom of presenting the biggest and best Sunday show in town the Rialto management has secured for the showing for Sunday, John Barrymore in "Sherlock Holmes," a screen version of the famous stage success as played by William Gillette. Barrymore in the role of the great English detective is a treat that one seldom enjoys at the movies. The other attraction for today is dainty Viola Dana, in "The 14th Lover," a howling Metro comedy-drama that is first rate screen entertainment. "In Dutch," a Christie comedy is also on the bill. And don't forget that the prices at the Rialto never change—they are always the same little prices.

GOTHAM ROMANCE

Miss Betty Jackson, prominent member of New York's younger set, recently was married to Geoffrey Akroyd.

FREIGHT HITS AUTO

Dr. Lynch, Surgeon in Melrose Hospital and Former Representative, Injured

BRATTLEBORO, Vt., Nov. 10.—Dr. Edward R. Lynch, surgeon in the Melrose hospital and representative in the legislature, was seriously injured early this morning when his sedan was struck by a Central Vermont freight locomotive at the Dringe street crossing at the north end of the railroad yard here. He received several severe cuts about his head and may have a depressed fracture of the skull. The automobile was completely demolished. Dr. Lynch was returning from Winchester, N. H., and in the darkness did not see a heavy freight train coming from the north, the view of the track being obscured by a garage recently built on Boston & Maine railroad land. The train, in charge of Engineer W. J. Grams of New London, Conn., and Conductor John J. Manley of Brattleboro, was running at comparatively slow speed and the locomotive struck the automobile near the front end and shoved it down the track, 90 feet. Members of the train crew got Dr. Lynch out of the wreck by the use of axes. He was able to walk into the station, but was somewhat irrational.

NEW POLICEMAN HONORED

A party was tendered Frederick O. McCall at his home, 47 Rock street, Thursday evening on the occasion of his appointment as a police officer. A large number of friends were present and Thomas Tobin, in behalf of the gathering, presented Mr. Call a purse of gold. During the evening an entertainment was given by Mrs. John O'Hara and Thomas Tobin. Miss Esther Goldman and Mrs. John O'Hara were in charge of the affair.

Ukrainian Choir Great Organ of Sound

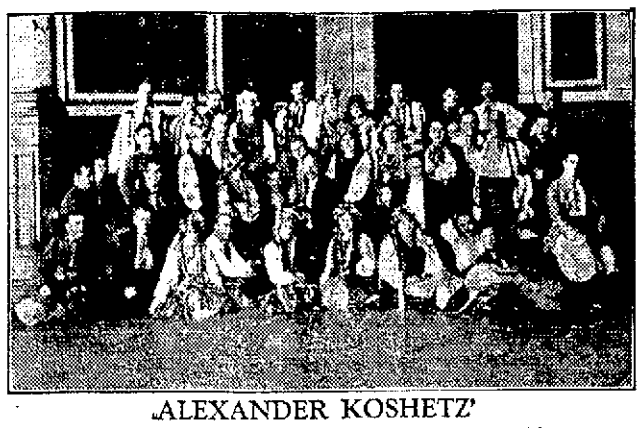

ALEXANDER KOSHETZ' UKRAINIAN NATIONAL CHORUS

Whose Singing is Nothing Short of Amazing. Critics Called it a Human Symphony Orchestra and a Human Pipe-Organ.

Mr. Max Rabinoff, who is sponsor for the present American tour of Professor Koshetz' Ukrainian National chorus, was also responsible for introducing Russian choreographic art to this country in its full perfection. It was he who in 1909 brought Pavlowa, Mordkin and the Ballet Russe to the United States. America is also indebted to Mr. Rabinoff for its first introduction to the decorative art of Russia's great painters, Anisfeld, Bakst, Gelovin and Korovin.

Among Mr. Rabinoff's many artistic achievements the outstanding one, in the opinion of many, was his success as managing director of the Boston Grand Opera company during the seasons of 1915, '16 and '17. It was then, for the first time in America's musical history, that grand opera of the highest possible type was made available to the entire country. The successful trans-continental tour of the Boston company under Mr. Rabinoff's direction is one of the brightest chapters in the annals of American opera.

The Ukrainian National chorus with the assistance of Ewssel Beloussoff, the foremost Russian cellist, will appear at the Auditorium on Nov. 19 under the auspices of the Washington club.

Tickets are on sale by club members and at Prince's Bungalow shop.

Official U. S. Government War Photographs in Motion Picture Form

The Most Thrilling and Realistic Story of the World War Ever Told

TO BE SHOWN AT

AUDITORIUM

November 20-21

Under Auspices of Walker-Rogers Post, Veterans of Foreign Wars

Tickets on Sale at Liggett's, 67 Merrimack St.

Powder River is coming

MONEY FROM IRELAND

Property Involved in Equity Case of Mrs. Crann Heard Before Master

Evidence of the disturbed conditions in Ireland was brought out in this city a short time ago when Melvin Rogers, acting as master, heard the testimony in the bill in equity brought by Cecilia Crann, an aged woman, who some time ago came to this city from Ireland, against Ellen Crann, administratrix for the estate of the late John Crann, a son of the petitioner.

In the course of the testimony that was offered Mrs. Crann stated that she owned a home and land in Tubercurry, Ireland, which she was forced to sell because of the terrible conditions resulting from the burning and wreckage of property by the opposing military forces representing the government on one side and the republicans on the other.

Mrs. Crann alleged that in November, 1921, she decided to come to Lowell and live with her son, John. The latter, she claimed, sold her property in the old country and deposited $867 of the proceeds of the sale in a bank in Ireland, in his own name, so that if she ever returned to Ireland she could utilize the money.

In December, 1922, the son sent to Ireland for the money, but he died before the draft reached this city.

Mrs. Ellen Crann, wife of deceased, administratrix of the estate, collected the draft when it reached Lowell as she believed it was included in her husband's estate, not knowing that it was the property of his mother.

As a result the elder Mrs. Crann brought in a bill in equity and Melvin Rogers was appointed master in the case. The case has been in court since last November and several hearings were held. On one occasion, owing to the advanced age of the petitioner, the master and attorneys held court at her home, 82 Linden street, where her testimony was recorded.

Yesterday Mr. Rogers rendered his decision in the case in favor of the petitioner, who was represented by P. Harold Ready. The remonstrant was represented at the hearings by Richard Brabrook Walsh.

Sorority girls are more conscientious in their college work than other co-eds, according to President C. C. Little of the University of Maine.

"POWDER RIVER" FILM COMING TO LOWELL

On Tuesday, Nov. 20, and Wednesday, Nov. 21, there will be shown in the Memorial Auditorium the official United States government films of the World war under the caption, "Powder River." The local showing is under the auspices and for the benefit of Walker-Rogers Post, Veterans of Foreign Wars.

In many respects the film is one of the most thrilling and realistic picturizations of the American army in action ever released for public education and entertainment. It gives a complete history of this country's part in the world conflict and its continuity extends from embarkation at Hoboken to the trench and open-field warfare in which United States troops were engaged. The pictures were taken under most hazardous conditions, with a score of cameras being shot away while the photographers dared everything in the attempt to secure this masterpiece of vivid action.

Tickets may be secured at Liggett's, 67 Merrimack street.

AIDS UNEMPLOYED

Sir Montague Barlow, minister of labor, is helping a million and a half jobless men in the British Isles get on their feet again. He's just announced a budget of $180,000,000 for public works.

Anthony Brothers Held For Arson

MARBLEHEAD, Nov. 10.—Hippocrates and George Anthony, brothers, were held for the grand jury in the Marblehead district court today, charged with setting fire to their store here in order to defraud an insurance company. Bail was set at $10,000 each. A third man was held for the grand jury on the same charge a week ago.

B.F. KEITH'S

AMUSEMENT CENTRE OF LOWELL

Week of Nov. 12th—Twice Daily, 2 and 8 — Tel. 28

SPECIAL ENGAGEMENT EXTRAORDINARY!

GEO. OTTIE

McKAY & ARDINE

In Their Newest Comedy Offering,

"The Night Watchman"

The Greatest Dancer in Vaudeville

BILL ROBINSON

THE DARK CLOUD OF JOY

BUTLER & PARKER

In a Unique Skit Entitled "DON'T MAKE ME LAUGH"

4 Juggling Nelsons

In "HOOPS MY DEAR"

DOROTHY WAHL — In Songs and Jolly Jests

KERR & ENSIGN — In "Fiddle Up"

PATHE NEWS—WEEKLY—TOPICS OF THE DAY—AESOP'S FABLES

The Screen Sensation of the Year!

"The Midnight Alarm"

David Smith Production with an All-Star Cast

First Showing in New England Outside of Boston

SUNDAY Capitol Trio, Walter Fishter & Co., Rowland & Meehan, Dwyer & Orma, Breton & Ward, Mattylee Lippard. Picture, "The Isle of Doubt."

It Will Pay You to Get THE SUN Classified Ad Habit

Scientific Starch Discovery Banishes Ironing Troubles

* * *

EVERY woman knows that one of the greatest annoyances is working with starch that forms a thick, sticky jelly the moment it is cool. This heavy, pasty starch clots and smears your fabrics, and often causes your iron to stick.

All this trouble has now been overcome with Linit, the new scientific starch.

New Starch Discovery

THIS remarkable starch is made by an improved process that keeps it fluid after it cools. You are never troubled with clotting, smearing or "blistering." Linit penetrates every thread of the fabric, helps prevent wear, and strengthens the material.

Linit gives ordinary cotton goods an attractive linen finish and your Linit-starched garments remain clean and fresh much longer.

Important to you

AFTER Linit is thoroughly dissolved according to directions, and ready for use, you will notice it is THIN and FREE-RUNNING LIKE WATER—with a "milky" appearance. Be sure to use Linit according to directions, and, unlike other starches, you will not find Linit stiff or jelly-like. This is one reason why Linit goes much further than the old-fashioned kind of starches and is easier to iron with.

Linit costs 10c at all grocers

Get a package and begin the modern way of starching your fabrics. Perfection in starching guaranteed or your money refunded.

Linit is made by the Corn Products Refining Company—makers of the famous Argo Starch—Karo Syrup and Mazola Salad and Cooking Oil.

CORN PRODUCTS SALES CO.
17 Farnsworth St. Boston, Mass.

Makes Cotton look and feel like Linen

55,000 OUT FOR ANNUAL HARVARD-PRINCETON GRIDIRON BATTLE

Some Harvard Stars

Top—Left to Right, Pfaffman, Spalding; Center, Captain Hubbard; Bottom, Jenkins, Cheek.

COLLEGE FOOTBALL SWINGS INTO FINAL STAGE OF 1923 SEASON

On the Results of Today's Games Will Depend the Final Ratings of Many of the Contesting Elevens—Tiger-Crimson Game Feature—Cornell Meets Columbia in Polo Grounds

NEW YORK, Nov. 10 (by the Associated Press).—With the annual Harvard-Princeton battle as its outstanding feature, but with many other engagements equally promising in thrills, college football swings into the final stage of the 1923 season this afternoon, offering a schedule of games that will attract the greatest football gatherings of the season, and on the results of which will depend the final ratings of many of the contesting elevens.

The Princeton-Harvard contest at Palmer Memorial stadium finds Harvard installed a slight favorite, but by no means certain of victory. Each of the elevens has suffered one defeat, Harvard losing to Dartmouth, and Princeton being to Notre Dame; each has been held to a tie, Middlebury turning the trick on the Crimson, and Navy duplicating on the Tiger, and in consequence no championship, except that of the so-called Big Three, is at stake; 55,000 are expected at the game.

Ranking close to the Princeton-Harvard game in the matter of general interest is the meeting at the Polo grounds of Cornell and Columbia. For three years Ithacans, coached by Gilmore Dobie, have run roughshod over all foes, and although the big Red team has been generally picked to win today's engagement, the fact that Columbia is coached by another master of football play, Percy Haughton, has aroused much speculation as to just how well the Ithacans will fare.

Yale, at the bowl, will have Maryland as its foe, and as Maryland succeeded in inflicting upon Pennsylvania its single defeat of the season, a battle bristling with action and one that will test Yale to the limit is looked for.

Other contests on which much attention will be centred will be the meeting of Penn State and Georgia Tech; Pennsylvania and Lafayette, Syracuse and Boston university; Dartmouth and Brown, Army and Arkansas Aggies; Boston college and Centenary; Navy and St. Xavier and Williams and Wesleyan.

Dartmouth vs. Brown

BOSONT, Nov. 10.—The teams of Dartmouth and Brown, which started their gridiron rivalry in 1894, clash here today on a neutral field. Brown, always formidable against the big Green, has won nine of the 17 games played in the period since 1894, and has tied one.

With lines of apparently equal strength and with two outstanding kickers matched, Kelley for Dartmouth and Marshall for Brown, the game will be a test of the offensive power of the rival backfields. The lineup:

BROWN		DARTMOUTH
Sheldon, le		le, Bjorkman
Spellman, lt		lt, Oberlander
Barrett, lg		lg, Diehl
Ecksetin, c		c, Ellis
McDermott, rg		rg, Aschenbach
Roman, rt		rt, Hatch
Schulez, re		re, Watkins
Higgins, qb		qb, Dooley
Swamey, lhb		lhb, Kelley
Payor, rhb		rhb, Haws
Marshall, fb		fb, Leavitt

BOWLING

IPSWICH LEAGUE

NUMBER ONE

Mailloux	60	50	82	192
McCleery	61	81	66	218
Niland	77	79	79	235
Warman	84	92	81	257
Fiorello	97	105	93	281
Totals	369	408	407	1184

NUMBER SIX

H. Dunn	93	93	82	268
Clark	69	74	75	218
D. Dunn	86	85	80	271
Charest	96	72	80	272
Lemke	104	94	108	306
Totals	437	418	425	1279

NUMBER ONE

Lambert	66	60	82	208
Tivol	71	73	86	230
Filield	76	76	73	225
Foulet	76	86	81	242
Moore	99	98	89	286
Totals	388	395	429	1192

NUMBER FOUR

Bowser	66	73	69	208
Sid	62	73	78	213
Houle	75	79	71	223
Logan	86	90	103	279
Stokes	89	93	79	261
Totals	376	408	405	1174

NUMBER FIVE

C. Chamberlain	78	86	97	261
E. Pentelow	79	88	90	257
W. McGowan	69	76	82	211
Thornhill	83	84	83	250
Boucher	100	98	94	292
Totals	400	424	447	1269

NUMBER THREE

Cunliffe	78	77	107	262
B. Edwards	86	66	73	225
J. Coughlin	73	52	61	186
G. Bowden	85	80	82	247
T. O'Donald	81	107	102	310
Totals	402	402	425	1230

MASS. MOHAIR PLUSH LEAGUE

WOOL ROOM

Kilbride	106	89	79	274
Terry	98	92	84	274
Ferguson	85	86	93	264
Southam	92	97	107	296
Lynch	102	101	95	298
Totals	483	465	458	1406

WEAVING NO. 1

Chapman	98	95	108	301
Dawson	82	93	88	263
O'Brien	93	100	107	300
Hill	100	101	93	294
Stone	90	122	88	300
Totals	463	511	484	1458

SPINNING

W. Woodcock	93	80	86	259
B. Mitchell	87	112	85	284
B. Drouin	93	93	84	270
G. Collins	79	82	90	243
W. Silcox	88	105	96	289
Totals	435	479	433	1350

FINISHERS

S. Gillis	77	105	97	279
J. Laffey	86	86	82	254
J. Foster	80	87	94	260
J. Shinners	83	77	78	238
J. Fryer	77	72	79	228
Totals	397	417	435	1249

QUILLING

Gallagher	92	72	77	241
McAvoy	84	76	86	246
McLean	75	93	101	269
Marsh	97	89	85	271
Silcox	87	82	88	257
Totals	435	409	437	1281

WEAVE ROOM NO. 2

Bailey	82	88	83	253
Rhodes	75	93	107	275
Whitehead	84	92	88	264
Clough	81	109	79	272
Hambleton	77	87	111	275
Totals	402	469	468	1339

CHAPMAN BEATS DREW

6000 Witness Bout in Boston—Johnny Sheppard Defeats Paddy Owens

BOSTON, Nov. 10.—Red Chapman of Chelsea, claimant to the junior feather weight championship of America, and Johnny Drew, Worcester's stellar featherweight, battled for the second time last night at the meeting of the Commercial A.C. in Mechanics building, 6000 excited spectators shouting themselves hoarse in encouraging their favorites. The Chelsea boxer outsmarted his opponent and won the victory.

The rivalry between the boxers was equalled by that of their followers, Mayor Peter Sullivan of Worcester having a seat near Drew's corner, while Mayor Lawrence Quigley of Chelsea sat in a ringside seat where he could watch Chapman as his handlers worked over him between rounds.

From the first bell to the last, the house was in an uproar as first Chapman surged into the lead, only to have Drew steal it away from him in the middle of the battle. Then Red flashed an unsuspected reserve power that carried him far ahead in the last three rounds.

It was a contest that did not especially sparkle, chiefly because the boys were too scientific and too evenly matched. Chapman's greater experience counted in the final analysis, for he scored repeatedly at close quarters while the Worcester boxer seemed to have forgotten all about infighting after they went to grips.

In the semi-final bout of 10 rounds between Paddy Owens of Cambridge and Johnny Sheppard of Woburn, the boys gave a clever exhibition. In the first round, honors were easy. Sheppard's greater strength and hitting powers were apparent in the second. A right to jaw sent Owens through the ropes, but he came back gamely, although groggy at the bell.

Owens' ringcraft was in evidence in the third when he outgeneralled Sheppard. His experience also earned him a shade in the fourth.

In the fifth, Sheppard backed his rival into a neutral corner, crashing right to the jaw. While Paddy was against the ropes and as the bell sounded, he uppercut right to the chin.

Owens was staggering as he started for his corner, and nearly fell through the ropes. His seconds admitted defeat, and Sheppard was declared the winner.

FOOTBALL

The Stanley Wildcats will play the strong Belvidere Seconds on the Shedd park gridiron tomorrow afternoon at 2 o'clock. As neither team has been defeated by a team their own weight, a good game is expected. This game is for the championship of the city at 115-120 pounds. Games are wanted with the best 115-120-pound team in or about the city. Answer through this paper or call 5065 and ask for Frank.

The following players are asked to be at the Lakeview avenue grounds tomorrow at 1 o'clock: Bettencourt, Ryan, Fratus, Mahoney, Sheridan, Corbett, Blinkhand, Small, Alliston, Dickenson, Cashman, Golden, Gann, Fonellin, Curtis, Magnet, Purcharine, Dertu, Jean Mulenfant, Kelley.

The Wanderers, who claim the 135-pound championship of the city, will play the strong Salem A.A. Sunday afternoon at Shedd park. The Wanderers have won five games and tied one and lost one this year. In meeting the Salem A.A. they will play a team that has beaten some of the best teams in the city. All Wanderers are requested to report for practice this afternoon.

The Coburn Hustlers of Centralville, wish to challenge any 95-100 pound team in the city for a game Saturday, November 17, on the Lakeview avenue grounds. Please answer through this paper or see Manager Larkin any night on Coburn street. The following men report for practice Saturday: Larkin, Sullivan, Small, A. Battle, L. Battle, Genkin, Fleming, Livingstone, F. Archibald, R. Archibald, Laffey, Harrington, Dempsay and Allen.

The fast St. Patrick football team will journey to Peabody Sunday to pay the fast Peabody academy of that city. All players and others wishing to go will kindly be at the school hall at 1 o'clock. Trucks will leave at that time.

ABBOT WORSTEDS MEET FORE RIVER TEAM

The Abbot Worsted company field in Forge Village was the scene of another red-hot clash this afternoon when the Abbot Worsteds faced the Fore River team of Quincy, one of the best in the state as far as soccer is concerned.

The Abbots showed by their victory over the Shawsheens last Saturday that they can come through in a pinch, and expected to add Fore River to their list of victims this afternoon. McMasters and Duncan, former Abbot players, were in Fore River uniforms today.

BILLERICA TEAM WINS CLOSE GAME

The Mitchell Boys' first team of North Billerica defeated the Allen team of Boston by a score of 6 to 0 last Thursday, and the second team triumphed over the fourth team of the West Newton school by a 19 to 0 count. Both games were of an interesting nature and provided good sport for the fans.

The Boston Sunday Globe Read It Tomorrow

LOWELL HIGH TEAM READY

Local Football Eleven Primed for Haverhill Tilt Next Monday

Lowell Has Good Chance of Winning—Moral Support Assured

The snappiest Lowell high outfit in years will face Haverhill high in the city Haverhill stadium next Monday afternoon, Armistice day. It is expected that one of the largest crowds of the season will pack the enclosure when the two teams meet, as Monday is a holiday in Haverhill.

There is talk in the down-river city that Haverhill, in view of the coming tilt with Lawrence one week after the Lowell game, will use her second-string lineup against the Red and Gray. If Haverhill does make this mistake, she is liable to regret it, for Lowell is a

WILLIAM BROWN

dangerous opponent just now and the players feel confident that they can beat their ancient rival.

With Capt. Sheehan fully recovered from the injury that handicapped him all season, he is bound to give a good account of himself. Kelly, Calkins, Willard, Casey, O'Neil, Kosciulek, Lawton, Barron, Higgins, Sutherland, Cavanaugh, Sharkey, Gibbons, Keefe, Ryan and Horton are in the best possible shape, while Taplin and Honan, stars of last year's squad, will get into action for the first time this season.

The team finished put its practicing for the game at Alumni field yesterday afternoon. They will go to Haverhill Monday noon and visit the stadium early to become acquainted with sun conditions, etc.

Bill Brown, recently appointed assistant to Head Coach James Liston, has devoted practically all of his time to drilling the front line of the local eleven and has succeeded in installing new pep and vigor into the candidates. Coach Liston has developed an unusually strong backfield and is optimistic over his team's chance to "take" Haverhill. Eddie Cawley was at Alumni field a few days during the past week and lent his aid in teaching the men a few tricks.

Lowell will have plenty of moral support at the game. From the headmaster to the lowest plebe, football has been the subject in the corridors of the high school for the past week or more. Tickets in large quantities have been sold and the students will go to the game in trucks and have their own cheering section in the stands.

After Haverhill, Lawrence!

CADETS TO MEET C. Y. M. A. OF LAWRENCE

For the second time this season the O.M.I. Cadets will line up against the C.Y.M.A. of Lawrence when they meet that team on the North common tomorrow afternoon. In a previous meeting on the old Fair grounds, teh two teams fought it out to a no-decision and game ended in a scoreless tie.

To hold the Cadets to a no-score in said season is something to talk about. That's why the Lawrence management went to every extreme to secure a return engagement. The Cadets believe that they learned enough of the visitors' style of play in the last game to hand them a good trouncing tomorrow.

The aerial game will be employed a great deal by the soldiermen, as this method of attack has proved invaluable in past encounters.

FOOTBALL
at Old Fair Grounds
Sunday at 2.30
ST. PETER'S CADETS
vs.
INDIAN SECONDS

YOST FIELD HOUSE

Largest College Building in the World Will Be Dedicated at Ann Arbor Today

ANN ARBOR, Mich., Nov. 10.—The largest college building in the world devoted exclusively to athletics, Yost Field house, will be dedicated today as a monument to the achievement of Fielding H. Yost, for 23 years football coach at the University of Michigan.

Besides housing all offices of the athletic department, the new building will afford practice space for the various teams. Baseball and football squads will be enabled to practice on a dirt floor.

Officials of the university and of the navy department, including Secretary Denby, will be present at the dedicatory exercises, which will be held preliminary to the Michigan-Marine corps game.

PONIES ON SCALES SHOW 133-LB. AVERAGE

The big sporting attraction for the fans of Centralville tomorrow will be the game on the Lakeview avenue grounds between the Ponies and St. Mary's Cadets of Lawrence.

Coach Bill Crossland put the finishing touches on his squad early last evening and then sent the men to the Y.M.C.A. to "weigh in" in the presence of a Sun representative and several other disinterested parties. This action was taken to determine once and for all the average weight of the team, which is classified as a 135-pound outfit. The official figures last night showed the 18 members of the team to tip the beams for an average of 133 pounds.

A standard scale was used to show the following individual weights: J. Curley, lt, 145; E. Leavitt, le, 127; J. Martin, rg, 140½; T. Knight, c, 125½; J. Gardner, lhb, 135; C. McMahon, re, 121; L. McGowan, qb, 122; J. Golden, rhb, 128½; M. Riley, fb, 122½; T. McDonald, rhb, 138; E. Cloney, rt, 128; D. Mullarkey, re, 133; T. Curley, g, 129; H. Aubin, rg, 116½; M. McDonald, rhb, 132½; T. Kernoy, lt, 138; W. Mullarkey, re, 125; F. Taplin, rt, 185. Total average, 133 pounds.

ST. PETER'S CADETS AND INDIAN SECONDS

Hundreds of local football followers will turn their attention to the old Fair grounds tomorrow afternoon, where the St. Peter's Cadets and the Indian Seconds, two of the topnotchers in the 135-pound division, will do battle for the so-called championship of that class.

Both teams have many rooters, who will turn out tomorrow to cheer for their teams. With promising records behind them, the teams will fight hard to gain teh award and annex the coveted title. Disinterested officials, including Jimmy and John Liston, and Joe McGlinchey, will direct the game.

OAKLEAVES AND BUTLER SECONDS

The Oakleaves and the Butler Seconds will come together on the Textile campus tomorrow afternoon in what promises to be a tough battle. As neither team has met before and in view of the fact that both have strong lineups, one of the best games of the day is anticipated. The Butlers will use their first-string men in an effort to check the championship aspirations of the Oakleaves, who have been going big all season.

The Centralville team has come forward rapidly under the coaching of "Jim" Gleason, former Indian star, who has been working out with the squad for the past two weeks.

GAMES POSTPONED

The junior high school football games scheduled for this afternoon at Alumni field, between the Bartletts and the Moreys and the Varnums and the Butlers, were postponed until next Saturday.

C.B.COBURN CO.

TIME FOR ACTION

—:0:—

PIPE INSULATION IS MOST IMPORTANT

—:0:—

SECTIONAL PIPE COVERING—High and low pressure, in all the wanted sizes.

—:0:—

HAIR FELT—A covering which prevents freezing and sweating of water pipes.

—:0:—

MINERAL WOOL—Gives added protection as a packing for pipes exposed to weather and moisture.

—:0:—

Get Coburn's Prices on Steam Pipe and Boiler Coverings—TODAY, while you think of it.

—:0:—

And Rely on Coburn's for the following:—

—:0:—

GAUGE GLASSES—That caliper exactly the same diameter their full length and will withstand the action of the highest working steam pressures. All sizes and lengths.

—:0:—

GASKETS—Manhole, handhole and tube gaskets that are reliable, durable and satisfactory.

—:0:—

MECHANICAL PACKINGS—That give the very best of service.

—:0:—

BLOW TORCHES—That deliver the hottest flames.

—:0:—

Free City Delivery
C. B. COBURN CO.
63 MARKET ST.

C.B.COBURN CO.

Tiger Grid Heroes

Upper Left, Newby; Lower Left, Beattie; Center, Le Gendre; Lower Right, Captain Snively.

FRED COUTURE AND GODDARD TO RACE

Plans are under way for an athletic treat on the North common on the afternoon of Thanksgiving day, when Fred Couture and George Goddard, well known cinder path stars, will meet in three events in competition for a cup donated by Frank Bicard. There will be a five-mile race, a three-mile and a mile special. The first event will start at 2 o'clock.

SALEM A. A. AND THE WANDERERS

The Salem A.A. and the Wanderers will clash on the Shedd park gridiron tomorrow in what is expected to be a redhot encounter. The Wanderers have been going strong against bigger teams this season, while the Salems with Eddie Kluten as the star. Last Sunday played a pretty game against the Princeton A.A. of Centralville.

The same lineups that have performed in previous games will be seen in action tomorrow.

HARRIERS OF 4 COLLEGES MEET

NEW YORK, Nov. 10.—Harriers of Columbia, Cornell, Dartmouth and Pennsylvania will race today over the six mile intercollegiate championship course at Van Cortlandt park.

Columbia, victor over Yale and Dartmouth, which conquered Cornell a week ago, have entered strong squads and are favorites to contest for major honors.

SOCCER AT BUNTING PARK

A good soccer game should materialize at Bunting park Sunday afternoon, when the Lowell Olympics meet the Union Sport Portuguese club in a league game. The U.S.P. club is an exceptionally strong team and the Olympics will present their strongest possible lineup. The kick-off will be at 2.45 p.m.

BELVIDERIANS WILL PLAY IN LAWRENCE

The following members of the Belvidere football team will journey to O'Sullivan park, Lawrence, tomorrow to play the Tremonts: Capt. Desmond, Turcotte, Heathcote, Normandin, Bernier, Donnellan, Gleason, Hill, Pope, Bartt, Lough, White, Kempton and Fagan.

The team will line up against the outfit that handed the O.M.I. Cadets their first defeat last Sunday. As the Belviderers have a heavier line than the Cadets, it is expected that they will be able to cope with whatever situation is presented.

TEXTILE TEAM MEETS PROVIDENCE OUTFIT

A squad of more than 20 men, comprising the Lowell Textile school football team, left this city this morning for Providence, where they lined up against the heavy Providence college eleven this afternoon.

Led by Capt. "Pop" Olson, the team appeared in good shape and intended to works few aerial surprises on their conquerors of last season, when Providence won a hard-fought battle by the score of 13 to 0.

A. O. H. NOTICE

Installation of officers of three divisions of A. O. H. Sunday afternoon, Nov. 11, at 2.30 o'clock. All members requested to be present. County officers will officiate.

JAMES J. McMANMON, Pres.
JOHN BARRETT, Sec.

The world's fastest shave

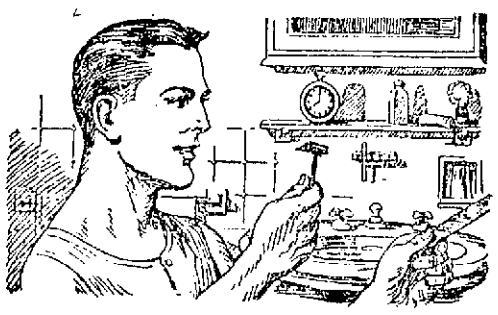

Prove its superiority

Come in and buy a GOLD PLATED
Valet AutoStrop Razor
REG. U. S. PAT. OFF.
Sharpens itself

Know what it means to be clean shaven, once over in 78 seconds

$1.00 For a complete shaving service RAZOR—STROP—BLADES

HOWARD
200 CENTRAL ST.

HARVEY HOME FROM ENGLAND

Retiring American Ambassador Hopeful of Success of Sec. Hughes' Plan

Hungry for American Food and Home Cooking of His Aunt in Peacham, Vt.

NEW YORK, Nov. 10.—With the conviction that he had accomplished all his tasks abroad—had "wiped the slate clean," as he expressed it—George Harvey, the retiring American ambassador to the court of St. James, returned home late yesterday on the Aquitania, hungry for American food and the home cooking of his aunt, Hannah Martin, who lives in Peacham, Vt.

Mr. Harvey was his typical self to reporters who interviewed him coming up the bay—jovial one minute, sarcastically humorous the next, and finally saying what was chiefly on his mind with unmistakable seriousness. His future plans were not disclosed, and he resented other people suggesting them for him.

He retired, he said, because he wanted to come home, but he would not say whether he would aid any candidate in the 1924 presidential campaign. For himself, he was through with public office. As before he went abroad, he was still opposed to the United States entering the League of Nations and any interpretation that President Coolidge and Secretary Hughes are working for that end now is, in his opinion, erroneous.

First refusing to comment on conditions abroad, he eventually drifted to the subject without piloting and said: "I have very strong hopes that something is going to transpire in connection with the latest reparation conference proposals in which we will play a very considerable part, and that it will have a decided influence in achieving the peace and prosperity of the world.

"I am not an optimist," he continued, "because I have been in England almost three years, and one's optimism becomes modified after being in the thick of things for such a length of time, but I have the utmost confidence that Secretary Hughes' present plan is going to be successful. This confidence is not based on anything except such knowledge as I have of Secretary Hughes' position and of his ability to carry through whatever he undertakes.

"I hope there will be a sense of rightness, and judgment throughout the country that President Coolidge and Secretary Hughes ought not to be hampered in any way in the undertakings to render a great world service."

EVERYTHING NEW

We are AGAIN open for business, this time at 200 Central St., corner of Hurd, directly opposite our old home at 197.

We are receiving goods from wholesalers and manufacturers just as fast as they can be shipped.

We saved all our old prescription files, so can refill prescriptions that have been compounded at our store, Campbell's and Goodale's.

HOWARD

APOTHECARY

NOW 200 Central Street

WILSON TALKS TONIGHT

Former President's Voice Will Be Heard in Far Corners of Country

WASHINGTON, Nov. 10.—Woodrow Wilson's voice will be heard tonight in the far corners of the country.

From his study, the former president will address the nation by radio on "The Significance of Armistice Day." He is expected to begin a 10-minute talk at 8.38 p. m., eastern time.

Spoken into a microphone, Mr. Wilson's words will be broadcasted by the WCAP radio station here on a wave length of 469 meters. They also will be carried over a telephone wire to New York city, amplified there and distributed by WEAF on a 496 meter wave length. Radio experts believe the message will be heard through receiving sets in all sections of the United States.

Tonight's address will probably be followed tomorrow by another talk by Mr. Wilson to admirers who will make their annual Armistice day pilgrimage to his S street home. Delegations from a number of cities have made arrangements to march to the former president's residence during the afternoon.

He has agreed to greet his visitors from the front steps, and is expected to deliver a brief extemporaneous address.

The pilgrimage promises to be a most impressive tribute to Mr. Wilson since his return from Paris.

COMPETITION HELPS Y. M. C. A. FUND DRIVE

The Y.M.C.A. fund drive locally has resolved itself into more or less of a competition between teams led by Harry G. Pollard and H. Hutchins Parker. Mr. Pollard's team has a $50 lead but it is contended that this could be equalized by a single subscription. Both teams are hard at it and it is expected some big figures will be read off at the final roll-call. This good-natured rivalry is doing a great deal to help put over the fund drive.

As reported yesterday $4241 has been received thus far in the drive. This represents an increase of $1577 over the total reported the previous day.

Lupi's CREAM Olive Oil

A Treat for Your Guests at Your Next Bridge Party

Try this popular recipe which has become the rage at all smart parties where epicures gather.

Toasted Almonds in Olive Oil

Peel almonds by plunging into boiling water. Put into a shallow pan and pour over about three or four tablespoons of LUPI'S CREAM OLIVE OIL, or enough to cover bottom of pan. Cook in oven until brown, then place nuts on waxed paper and sprinkle with salt. (Nuts of all kinds may be toasted in this manner.)

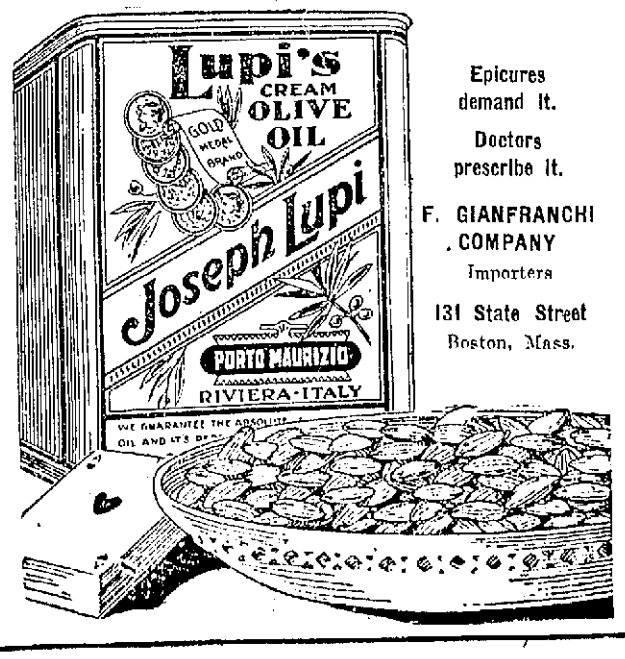

Epicures demand it.

Doctors prescribe it.

F. GIANFRANCHI COMPANY

Importers

131 State Street

Boston, Mass.

OUR BOARDING HOUSE

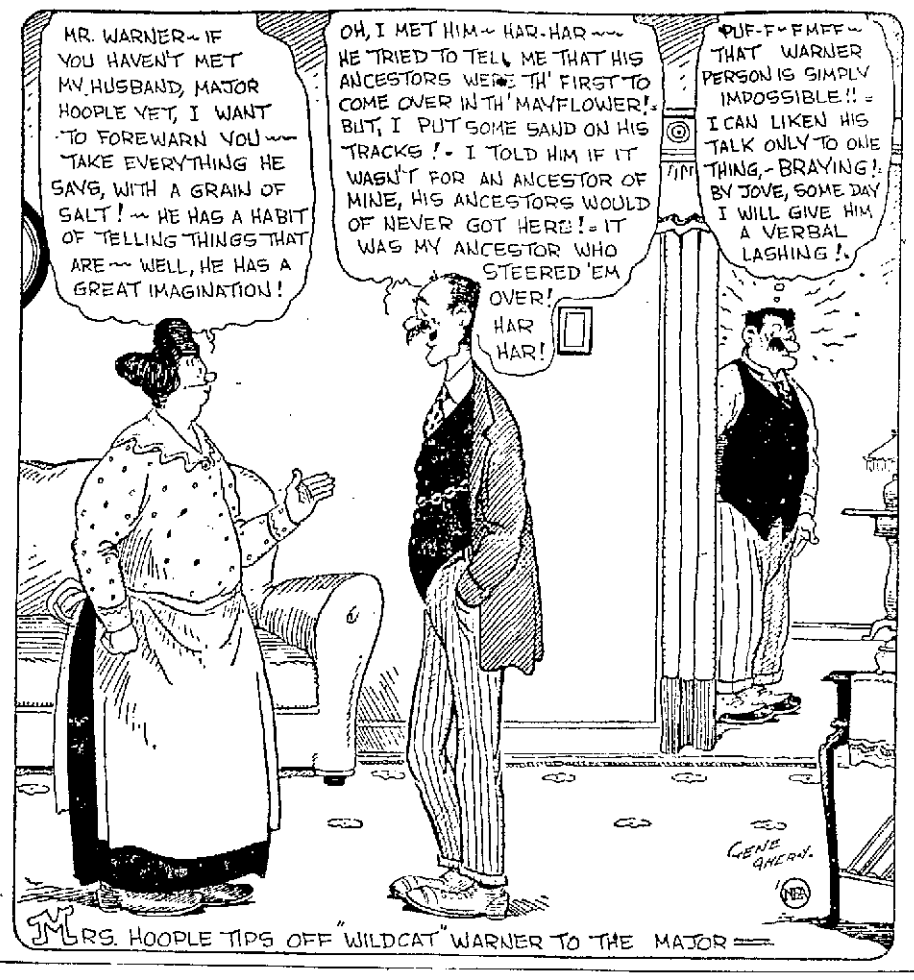

MRS. HOOPLE TIPS OFF "WILDCAT" WARNER TO THE MAJOR

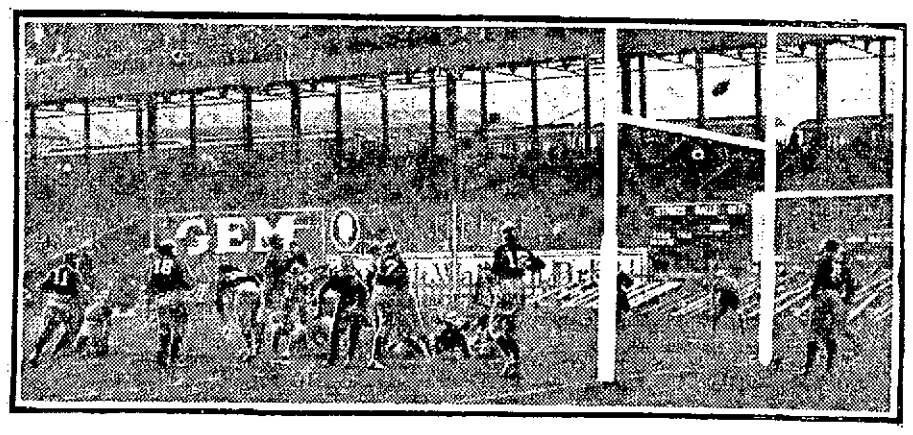

FROM THE HILLS OF WEST VIRGINIA

West Virginia whipped Rutgers 27-7 in their annual clash at the Polo Grounds, New York City. Ekberg of West Virginia is shown kicking the ball between the bars, adding one point. Barnum, Mountaineer quarterback, is lying on the ground.

LETTER CARRIER'S BIKE STRUCK BY TRUCK

One of the narrowest escapes from serious injury seen in the square for a great while was witnessed this morning at 7.30 o'clock when Letter Carrier James Allister, riding on a bicycle, was struck by a truck operated by James Smith of 3 Ware street.

According to witnesses of the accident the truck came in East Merrimack st. and turned into Bridge st. at the same time that Allister came down Merrimack street and turned into Bridge street. A wheel of the truck struck the rear wheel of the bicycle with considerable force and threw Mr. Allister to the ground. The driver of the truck had applied his brakes when he saw the bicycle and the truck stopped within a foot or so of the fallen man.

Mr. Allister was uninjured but his bicycle was badly damaged.

COURT BLANCHE DE CASTILE

Court Blanche de Castile No. 22, F.F.A. held its regular monthly meeting in its quarters at C.M.A.C. hall last evening with President Miss Ida Fortin in the chair. Minutes of the previous meeting were read by the secretary, Miss E. Bourassa, after which routine business was transacted. Applications for entrance in the order were received and accepted. Plans were completed for the annual whist party to be held Nov. 21 at C.M.A.C. hall. A fine entertainment program including solo dance, vocal and instrumental numbers will be given. The feature of the evening will be numbers given by a female impersonator. The Guard will also give an exhibition drill as well as the singing of various Foresters' songs. Tickets are being sold rapidly and as three prizes are to be awarded to the three members selling the largest number of tickets, there is much competition. The meeting adjourned at 9.15 and was followed by a social hour. Drill session will be held as usual this evening at 6.30 in Foresters' hall, Moody street.

INTRICATE LAW POINT IN ACCIDENT CASE

An intricate point of law has been raised in the case now in hearing before Judge Qua and jury in superior court.

Charles S. Dole is seeking to recover damages from the City of Lowell for injuries sustained when he slipped and fell on an icy sidewalk in front of the postoffice a year ago.

It is contended that when he first sliped he might have regained his balance had he not tripped against an army recruiting sign. It is held that he was injured on federal property and that the question of adjustment rests with the federal and not the municipal government.

A verdict for $2500 against the Boston Elevated Railway company and in favor of Mrs. Elizabeth Brodsky of Everett was returned by a superior court jury here yesterday. The action was brought on the ground that the plaintiff was injured when a door was closed forcibly while she was entering a car.

MUST NOT CROWD THE CHICKENS

Every year at about this time the agents of the Humane society are kept busy watching the shipments of live chickens being brought into this city. During the past week several cases have been investigated and in one case it was found that instead of the ten chickens, which is considered a well-filled crate, there have been 15 and 26 crowded in a crate and in addition to this there were several bags filled with chicken with no provision made at all for the birds to get air, not to speak of water and food. The owner of the truck in which the chickens were being carried was warned of his offense and notified that a second offense would result in his arrest.

Persons who desire to transport chickens should, according to agents of the Humane society, place them in crates, not bags, and should never put more than 10 ordinary sized chickens in a crate.

MEETING OF THE Y. M. H. A. AND Y. W. H.A.

At a meeting of the Y.M.H.A. and Y.W.H.A. Jrs. play committee last evening at the home of Miss A. Cohen, the following officers were elected: Chairman, E. Freedman; treasurers, Felicia F. Feldman and Maurice Freedman; secretary, Winnie Frank; and publicity, Edward Freedman and G. David Bloom.

The following sub-committees were appointed: Tickets, Anna Cobb and Myer Solomon; refreshments, Maurice Klegerman and Lillian Weiner; programs, Lloyd Ostroff and Anna Cohen; orchestra, Mailloux Cohen.

A rehearsal for those who are in the play will be held at the home of Miss Lillian Weiner next Friday evening.

Read Tomorrow's Boston Sunday Globe

The New Discovery!

JASS

The Giant Pile Killer is working wonders for Pile sufferers. Every druggist in Lowell with few exceptions, sells and recommends it. One druggist, Burkinshaw Drug Co., reports more "Jass" sold than any other item of Patent Medicine in stock. Out of over three hundred cases treated, only four dissatisfied. (We claim the reason for this is failure to carry out directions.) All pile sufferers should try Jass.

It does the work or money back.

Price $1.00

JASS SPECIALTY CO.

SAM SCOTT, TOBACCONIST

Sole Distributor

KENNEY—Florist

The Largest Showing of

CHRYSANTHEMUMS

In the City

$2.00 AND $3.00

PER DOZEN

KENNEY—Florist

Bradley Building

BUILDING PERMITS

The following building permits were issued this week at city hall by the inspector of public buildings:

William Pappas, 10 Lafayette street, one-family dwelling; $400.

Cornelius Lee, 61 Harland avenue, garage; W. W. Green, builder; $250.

Joseph Kurtaski, 23-29 Front street, garage; $300.

Joseph Deneau, 62 Coram street, garage; cost, $450.

Gearin & Hogue, 28 Fairfield street, one-family dwelling; $3500.

Joseph Christman, 41 Eustis street, storage shed; cost, $200.

Samuel W. Pellington, 21 Otis street, garage; cost, $200.

Albert Chamberlain, 21 Warnock street, storage shed; cost, $2[illegible]

H. Gervais, 417-419 Stevens street, two-family dwelling; $5000.

Burton H. Wiggin, 177 Wentworth avenue, dwelling; cost, $7000.

James Muldoon, Delworth avenue, dwelling; cost, $2000.

Frank and Joseph Clark, 55 Oak street, roof repairs; $150.

Francis W. Qua, 255 Parkview avenue, residence; builders, Highland Realty Associates; cost, $6000.

Philip Cohen, 608-614 Broadway, alterations for factory space; cost, $15,000.

Harriet Powers, 87 Fourth avenue, additions to tenements; builder, Theodore Gurriel; cost, $300.

Paul Mieczka, 3 Fulton avenue, addition for piazza; $25.

Morris Belinsky, 181 Moore street, shed; $25.

Emile Provost, 191 West Sixth street, four-apartment house; cost, $10,000.

Valentine Tristan, 17 Sanborn street, garage; $50.

A. Courefbis, 596 Varnum avenue, cottage house; $1200.

Philip Gadoury, 66 Chatham street, one-family dwelling, $4000.

Philip Gadoury, 61 Chatham street, one-family dwelling, $4000.

Lawrence Considine, 51-53 Whipple street, garage; cost, $2000.

St. John's hospital, Bartlett and Livermore streets, reconstruction for use as nurses' home; John J. O'Connor, builder; cost, $15,000.

Edward B. Feaster, 15 Clark road, residence; cost, $15,000.

REAL ESTATE SALES

Thomas H. Elliott, real estate and general insurance.

Final papers have been sent to record from this office in the transfer of a three-apartment block at 7-9 Fort Hill avenue, immediately adjoining its junction with Andover street. The apartments are thoroughly modern with five rooms and bath each. The land involved in the transfer totals 3686 square feet, and carries an assessment at the rate of 35 cents per foot. The sale is effected on behalf of Margeros Aharonian, the grantees being John McCullough and Annie T. McCullough, buying for purposes of investment.

In the Centralville section conveyance has been effected of a residential property at 64 Carolyn street. The house is of 1½-story type, with six rooms and bath. Land to the amount of 3051 square feet is conveyed in the transfer. The sale is negotiated on behalf of Arthur Goeme and Valerie Goeme, the purchaser being Charlotte Belion, who buys for purposes of investment.

On behalf of Othello O. Greenwood conveyance is made of the block of property situated at the junction of Bridge and Thirteenth streets. This comprises two large residences, each of full 2½-story type, and 67,754 square feet of land. The property carries an assessment of $12,550, the land being taxed at 12 cents per foot. The grantee is Michael Brennan, who plans most extensive alterations and improvements to the property.

In the Highlands section conveyance has been made of the residential parcel at 8 Kimball avenue, near its junction with Smith street. The house is of two-story type with seven rooms and bath, and occupies 2287 square feet of land. The sale is negotiated on behalf of the resident owner, Allen W. Huntley, the grantee being Duncan J. Cameron. Mr. Cameron purchases for personal occupancy.

COMMENDS TYNGSBORO POLICE FOR AID

Chief Joseph Pelletier and Officer Roland Curtis of the Tyngsboro police yesterday received a message of congratulation from Assistant United States Dist. Atty. Warren L. Bishop for the fine manner in which they investigated the case of Louis Levesque, 39, of Nashua, and the impressive way they testified against him in superior court last Tuesday.

Levesque was the owner of "Camp Royal" in Tyngsboro, which was raided on July 14 last by the Tyngsboro authorities, and State Officers Jobert and Noyes, and from which two girls, one of them a Lowell girl, were taken. Levesque was arrested on a charge of procuring women for immoral purposes and in superior court Tuesday, he was found guilty and sentenced to one year in the house of correction.

Levesque was first brought before the local district court and dismissed because of a grand jury indictment. There were nine previous convictions against him, practically all of them of the same identical character. He was once pardoned from the Concord, N. H., house of correction by the governor of New Hampshire.

We Can Make IMMEDIATE DELIVERY On All Sizes of HARD COAL

Why Wait and Take Chances?

HORNE COAL CO.

9 Central St. Tel. 264

William Drapeau

GENERAL CONTRACTOR

17 Mt. Washington Street

Frank L. Weaver, Alvah H. Weaver

Frank L. Weaver & Son

Roofing Contractors

Established 1871

OFFICE REMOVED TO 307 CENTRAL BLOCK

Phone 2192-W—2192-R

JOHN A. COTTER & CO.

PLUMBING

HEATING

5 ADAMS STREET, LIBERTY SQ.

THOMAS H. ELLIOTT

Established 1865

REAL ESATE and INSURANCE

64 Central St., Cor. Prescott

CARPENTER

and Contractor. Estimates Given. Repair Work a Specialty.

WALTER CLEARY

59 Swift St. Tel. 1483-X

Daniel H. Walker

GENERAL CONTRACTOR

17 THORNDIKE ST.

Walter E. Guyette

REAL ESTATE, BROKER AND AUCTIONEER

Office, 53 Central St., Rooms 57-58

A complete list of city properties of exceptional quality at bargain prices.

MONEY LOANED ON REAL ESTATE

Parties can borrow on either first or second mortgages. Old mortgage can have money advanced on undivided estates anywhere.

JOHN BRADY

155 Church St Telephone

DRY SLAB WOOD, MILL KINDLING WOOD, SPRUCE EDGINGS, HARD WOOD, HARD WOOD BUTTS, HARD AND SOFT WOOD TRASH. I guarantee my $1 and $2 load of Mill Kindlings to be the best in Lowell.

If not as represented, the wood is free.

PLUMBING AND HEATING

J. W. Stewart Co.

350 BRIDGE ST. TEL. 868

EDWARDS & MONAHAN COMPANY

BUILDING CONSTRUCTION

430 Hildreth Bldg. Tel. 6106

CARLOAD 24-INCH WELL PIPE JUST UNLOADED

CANNEL COAL

For Fireplace, $15.00 Per Ton

PROMPT DELIVERY

E. A. WILSON CO.

152 Paige St. 700 Broadway

For Photo Engravings That Satisfy Try The BARR ENGRAVING CO.

53 Beech Street Tel. 2244

THE LOWELL SUN

JOHN H. HARRINGTON, Proprietor

SUN BUILDING, LOWELL, MASS.

Member of the Associated Press

The Associated Press is exclusively entitled to the use for republication of all news dispatches credited to it or not otherwise credited in this paper and also the local news published herein

ARMISTICE DAY

Five years ago on Sunday, November 18, the armistice was signed which marked the close of the greatest war of all history and in which practically all the countries of the world were directly or indirectly involved. It was hailed as a glorious victory for the allies and for civilization.

The representatives of thirty-two nations signed the covenant of peace and thirteen states not officially represented, were invited to accede to the covenant and join the League of Nations in the constitution of which the provisions of the treaty were couched. In that war the United States played an important part, having sent two million men across the Atlantic to participate while our navy rendered valiant service at sea in fighting the operations of the dreaded submarines and rendering other service of the most vital character.

Under arms in that war were 65 million men and the casualties numbered fully 37 millions and the resultant deaths eleven millions. This tells only part of the story. The effects of the war in death, famine and disease are still going on, still decimating the population of some of the countries that suffered from the results of the war such, for example, as Russia in which the rule of the czars was overthrown to give place to one far more cruel, one that has set out to banish God and religion and tear down all the recognized bulwarks of civilization. That brand of control which is a compound of anarchy, plunder and the dictatorship of tyrants, is known as Russian Bolshevism. Sad to relate, it is sending its propaganda into other nations to an extent that threatens the security of civilized government in several countries. Somehow humanity seems to have lost its bearings in many of the countries and is ready to grasp at any fad or nostrum, however absurd, if its proponents claim that it offers assurance of freedom and prosperity.

In Europe the word "Freedom" is now applied to some of the vilest forms of anarchy and plunder; and the question is, when will the suffering peoples see the light and refuse to be misled by false promises of communistic plotters, anarchists and other agents of red radicalism. As a result of the war, the whole map of Europe has been changed. No longer is there a German or an Austrian empire. Both countries, especially Austria, have been chopped to pieces and a number of small states have been given their independence with the result that the chances of war in the future will be ten times as great as before the World war, while the League of Nations which was projected with the hope of bringing universal peace, has practically failed to function in that direction, and even the Treaty of Versailles has been reduced to a mere scrap of paper.

For some time after the war, it was apparently decided that Turkey had been driven from Europe, but as a result of her shrewd diplomacy and threatened resistance she has been granted more power than she had possessed at any time during the last century. Even now the countries of Europe are calling upon the United States in the most hysterical manner for assistance in the settlement of the reparation dispute between France and Germany, or it might be said, between France and the other allies who fought with her through the World war. It appears that the United States will eventually have to participate in the question of settling the reparation dispute and restoring peace, at least temporarily, in Europe. We hear the appeal of Lloyd George and other representatives of Great Britain for the assistance of the United States as being absolutely essential to save civilization in Europe. To such an appeal, if well founded, the United States cannot turn a deaf ear; but at the same time, this nation cannot be a party to coercing France into a settlement that would deprive her of her just claims to adequate reparations against Germany.

In view of the conditions prevailing in Europe, it is plain, therefore, that the people of this country have good reason to celebrate Armistice day and to rejoice that we are free from the calamities which afflict many of the European nations at the present time. The situation is not hopeless, however, and although many of the European statesmen are pessimistic in regard to it, the probability is, that by the diplomatic aid of the United States, the difficulties that now threaten another war will be overcome and an arrangement made that will secure lasting peace, that will prevent the progress of militarism and submit international disputes to some tribunal invested with the power to settle them judicially, to enforce its decrees so as to prevent spasmodic outbreaks that are liable to spread and eventually to embroil other nations and possibly the whole of Europe in a cataclysm that would sound the death knell of civilization in the Old World.

Let Armistice Day be celebrated, therefore, with patriotic ardor, as well it may, for though bad as the condition of Europe is, it would have been much worse had not the United States entered the war and sent her forces across the Atlantic in time to turn the tide of battle and compel the Central powers to lay down their arms and acknowledge defeat. And while we made the allied victory possible, we vindicated our own cause against German aggression. Moreover, when the spoils of war were being distributed, we asked for no colonies, no indemnities. Our service was given to the cause of democracy and human freedom, but it may be expedient now to see that it was not given in vain.

ADDED RESPONSIBILITY

In taking over the responsibility for prompt repair of the street excavations made by public service corporations, the board of public service has assumed a very troublesome responsibility. It was necessary, however, that something should be done to provide a systematic method of repairing the holes and breaks that are made in the public streets by those corporations. The understanding was that in each particular case they would leave the streets as well as they found them but they didn't.

Secretary George F. Wells and William N. Osgood, Esq., are chosen to present the remonstrance of the commuters against the proposed increase of 20 per cent in the price of monthly railroad tickets. These men are well qualified to present the case of the commuters, but they will need all the assistance that can be given by those who have the material at hand.

There is an effort on the part of a few local politicians to make it appear that Lowell is in the hands of bootleggers and criminals. The purpose of this misrepresentation is to discredit the present administration. The politicians who can advance their ambition only by slandering the city of Lowell are unfit to hold public office.

The movement to put speed governors on large transportation trucks and thus compel drivers to cut out speeding on dangerously crowded highways, sounds well enough, but how many state inspectors would it require to detect violators of the law after the speed-governing apparatus had been duly attached?

Lowell florist shop windows show brilliantly with summery flowers of many kinds, with even roses and pinks on the way, so why worry about the wintry days approaching?

The Baldwin locomotive works are now turning out one railroad engine an hour each day of the week except Sunday, but the flivvers come faster with that new 5,000-rate per day, which fact may solve some of the national traffic problems of the present day.

If it is true that there is a good-sized surplus of nut anthracite coal in Lowell at the present time, why wait any longer before you fill that bin?

The Oakland street car line service might have a winning 15-minute schedule if the Reading car came in a little oftener and on the quarter hour each trip.

And Constant Reader would like to know how the German mark can keep on dropping when it never went up very far in the first place.

North Chelmsford will miss George C. Moore, whose death removes one of her prominent citizens and proprietor of one of her leading industries.

The veterans who appeal to the people of Lowell on this Forget-Me-Not Day should be generously remembered.

The Bavarians are reported to be delaying their "advance upon Berlin." It was not like this in the olden days!

It will soon be in order to advocate early Christmas shopping and a liberal use of Red Cross seals.

Winter cannot be far away with Shedd playground snow and ice carnival programs in the making.

SEEN AND HEARD

If the woman always pays, why do the bill collectors always bother the men folks?

There's many a man with an axe to grind who isn't figuring on using said axe on a Thanksgiving turkey.

Some Textile school students could be readily convinced that Moody street was named from the attitude of the student body after some early football game which resulted in a similar disastrous score to that of a week ago Saturday.

American consul at China reports great stocks of men's sleeve supporters from United States are being sold as garters to Chinese flappers. Wha'd'ya think of that! Friend husband must breathe easier to know it wouldn't worry his wife any to find he was carrying an old sleeve supporter in his pocket.

A Thought

We make provisions for this life as if it were never to have an end, and for the other life as though it were never to have a beginning.—Addison.

Flattered Herself

The lovers had been sitting out on the porch until late in the evening. The chill of the night had forced them to seek warmer quarters. They went directly to the parlor. Not knowing it, the young man sat upon a freshly varnished chair. When he announced his intention of going home, a troubled look crept over his face. "Ah, dear," whispered the girl, "you can't tear yourself away from me?" "No," stammered the young man, "I can't tear myself from this confounded chair!"

He Shook All Right

Sam had passed through a harrowing experience. He had seen a ghost. While his audience listened with bulging eyes, he related the details of his adventure. "Ah jes' come out to de cow-shed," he said, "an' Ah had a bucket o' milk in mah hand. Den Ah hears a noise by de side of de road an' de ghost rushes out." "Good heavens!" interrupted one of his listeners. "Did yo' shake with fright, Sam?" "Ah don't know what Ah shook wid. Ah hain't sayin' for suttin Ah shook at all. But when Ah got home Ah four' all de milk gone an' two pounds o' butter in de bucket."

No Alarm Sounded

The Italian workman in the backwoods of America was warned to look out for rattlesnakes. He was assured, however, that a snake would never strike until after sounding the rattles. "One day, while seated on a log eating his lunch, the Italian saw a rattlesnake coiled ready to strike. He lifted his leg carefully, with the intention of darting away the moment the rattles should sound their warning. But just as his feet cleared the top of the log the snake struck out and its fangs were buried in the wood only a fraction of an inch below the Italian's trousers. The frightened man fled madly, but he took breath to shriek over his shoulder: "Idiot! Why you no ringa da bell?"

Bringing Beauty In

It's fun to make a simple room,
As plain as it can be,
A wonder place of warmth and hope,
Of cheer and mystery.
'Tis fun to paint a bit of wood,
To hang a curtain bright,
To make a pretty shade of silk
To hide a glaring light.

Oh, some folks dwell in palaces,
With stately marble halls;
Their windows look on garden spots,
With vine-entangled walls.
The furniture they own is grand,
Their rugs are soft and rare—
But can they ever know the thrill
Of bringing beauty there?

I'd rather—almost—have the joy
Of moving things about,
Of turning tables clear around,
And pillows inside out;
Of patching, trimming, furnishing,
Of matching chintz and lace—
Of putting charm into a room
That sadly lacked in grace!

—By Margaret E. Sangster, in the Christian Herald.

THE MAN ABOUT TOWN

Complaints are made to the police against parties expectorating between the white lines which should be regarded as a sidewalk. Sergeant Maguire reminded a man yesterday that the fine is $20 for an offense of this kind.

Now comes the time of year when the birds of passage start winging their way toward warmer climes. The local steamship agencies inform us that people hold off buying tickets until the first flurry of snow settles down around the city, and then come rushing in for reservations or circulars showing natives of other lands disporting themselves in a sunny atmosphere while the folks at home are busy shoveling the snow from the sidewalk to avoid a reprimand from the police.

Albert S. Howard has been a very busy man in the county court house during the past week. On several days while he was conducting a case on trial, other clients were waiting to meet him in conference. Besides, in the midst of his hurry he was obliged to answer calls from his office as to when he would return. Despite this, however, he raised so many law points in some of the cases, particularly in the dance hall case, that the opposing counsel was obliged to make frequent reference to his law books. Lawyer Tierney admitted that he seldom tried a case in which so many law points were met at every turn.

Harry C. Meserve, formerly of Lowell and secretary of the Cotton Manufacturers' association, called to the attention of an audience in Liberty hall the other evening, the fact that although no local attention has been paid to the matter, it was just 100 years ago this month that the first piece of cloth was produced from the looms of the Merrimack Manufacturing company, starting a progress which was to result in Lowell being at one time the leading city in cotton manufacture in the world. He expressed a considerable amount of surprise that inasmuch as this industry is the real basis of Lowell's prosperity, there had been no steps taken to commemorate the anniversary.

The theory that "Great Oaks from Little Acorns Grow," is working out to perfection in the junior high school football teams, coached by Joseph Duffy, Francis O'Brien, Paul Sullivan and James Byrne. Under Physical Instructor Donald R. MacIntyre of the high school, a series of games were arranged this year for the junior teams and some good sport has developed. Several of the youngsters never played the game before, but the experience gained under expert tutelage will serve them in good stead when they enter the big high school next year. If this system were carried out in the past, Lowell today would be able to boast of a real championship aggregation sporting the colors of the Red and Gray. The "little acorns" of the junior high schools today will be the "giant oaks" of tomorrow.

Lowell Fish and Game association members are watching all maneuvers to "let down" the rigid game laws with eagle eyes, as usual. They are now backing a movement for the establishment of a new public shooting ground and game refuge, in order that certain localities may be set aside, purchased by the government, and used to protect wild game of all kinds and where game and game birds may rest, feed and raise their young. Other areas are desired to be set aside for hunting and fishing—the two oldest sports known to man. Resolutions have just been adopted by the local club and forwarded to noted fish and game representatives, also to Governor John M. Parker of New Orleans.

John McManmon, driver of Aerial Ladder Truck No. 3, that was involved in a smash-up on East Merrimack street yesterday, certainly deserves credit for his master handling of his team of horses. A fire horse is just about twice as anxious to go as any other horse, and it seems he is determined to get to the fire regardless of what happens. When one of the horses on the truck fell yesterday, both of the other horses had to be handled with strength and firmness before they were brought to a stop and while Mr. McManmon was struggling with his horses, he had also to manage to keep his seat for the truck was dragging sideways. To the onlooker, it seemed impossible for driver McManmon to avoid being thrown, but he "stuck" to his seat somehow and finally brought his team out of its difficulties.

Tom Sims Says

Here's sport news. Big conference in Europe. Several nations will try to run the human race.

They are ready for this peace meeting. One country has decided to double her airplane program.

Once the Chinese were the most truthful people on earth, but they have started playing golf.

Somebody hit the ex-kaiser's wife with a rook. Cops are puzzled. Maybe she talks about the neighbors.

News from Mexico. They want warm baths. The Mexicans are used to being kept in hot water.

Scientist finds an eastbound ship weighs more. This is only natural. Full bottles are heavier.

Some men are so inconsiderate. In Chicago, a woman shot her husband for getting the floor dirty.

Many a man keeps his nose to the grindstone so his wife can turn hers up at the neighbors.

Baseball gave way to football. Football gives way to basketball. Then we have the mothball.

Removing walnut stain or unscrambling eggs is easy compared to finding what's wrong with a radio.

Paddle your own canoe and it goes further. Paddling your own kids will have the same effect.

Distance lends quite a bit of enchantment to cold weather.

Only wild game plentiful this year is wild football games.

One thing worse than being in jail is being in jail again.

While a great deal of money is spent every year just for fun, some never seem to have any.

It will soon be cold enough to forget congress and cuss the weather.

Between the boy's radio in the attic and the old man's still in the cellar, what can a woman do?

Some sons are a credit to their parents. Others are debts.

Time cures everything, but it often takes a lot of it.

Next to money, the hardest thing to keep is a secret.

Over eighty thousand readers daily will have an opportunity to read your ad if you place it in The Sun. Lowell's greatest advertising medium.

Quarter Century Ago

The old Sun reports that Fred O. Blunt was elected musical director of the public schools to succeed Dr. R. R. Rix. Mr. Blunt is still in the service of the school department and is recognized as an efficient director of musical instruction in the schools.

Private Frank Park of Co. C brought home with him from Porto Rico a valuable collection of relics including an army bugle and a Cuban machete, a species of blade used as a sword.

25 Years Wed

Among the couples married early in November of 1898 were the following: Nov. 2, Andrew Waugh and Miss Anna Wood at St. John's church; Patrick Cregan and Miss Mary Hart at St. Peter's; John S. Peters and Hattie B. Connors by Rev. H. Lockhart. David W. Manning and Miss Louise Simpson of Dracut were married at the Dracut Centre church.

Thomas J. Sparks

Just 25 years ago on Nov. 5 occurred the death of Thomas J. Sparks, for many years a well-known politician and former member of the common council. Mr. Sparks had been a prominent figure in the politics of old Ward 3, now chiefly Ward 4. He died rather suddenly at the age of 40 years.

Rev. Wm. H. McDonough

Rev. William H. McDonough was appointed pastor of a church at Cohasset after 12 years of service at St. Peter's. He is now stationed in East Boston. Rev. Edward F. Saunders was appointed curate in his place, by Archbishop Williams.

General Butler Fireman

Says the old Sun:

The recent contests in which the Gen. Butler Veteran Firemen's tub figured so prominently have been productive of considerable reminiscent gossip concerning old time squirts on the South common. Not only the old Vets but many who never wore a fireman's uniform, will recall the encounter between the Lowell hand tubs prior to the time that modern appliances were adopted and brought into service into the Lowell fire department.

In the olden days the Thayer tub was known as a crackerjack fire fighter, but in the course of events it had to give way to the Hunneman, which came into popular use and was adopted by nearly every city and town of any considerable size.

The largest hand tubs ever made are said to be now owned in Fall River and Cambridge, both 12½-inch Button machines.

But of the old time contests on the South common, when the local tubs competed for the city championship.

In 1858 the city of Lowell offered a silver trumpet valued at $125 to be competed for by all of the Lowell crack tubs, the final owner being compelled to win it in three successive contests and the winning machine proved to be Old Tiger 5, which was then located on Colburn street.

In those days a perpendicular stream was thrown up along a flag pole on the South common.

As much interest was taken in the old time contest as in the recent one held in Nashua, when the Gen. Butlers captured second prize.

The trumpet was first captured at a contest on Oct. 8, 1858, by Deluge 14, owned by the Lowell Bleachery Corporation and whose engine house was located in Carter opposite Livingstone street.

The other successful winners with the dates of the contests are enumerated below:

Torrent No. 12, Sept. 28, 1859.
Excelsior No. 1, Oct. 16, 1860.
Excelsior No. 1, Sept. 18, 1861.
Mazeppa No. 10, Oct. 1, 1862.
Tiger No. 5, Oct. 5, 1864.
Tiger No. 5, Sept. 30, 1863.
Excelsior No. 1, Oct. 4, 1865.
Tiger No. 5, Oct. 3, 1866.
Tiger No. 5, Sept. 18, 1867.

The local Veteran Firemen's association was organized October, 1885. President, James H. Walker; recording and financial secretary, Charles H. Philbrick; treasurer, James H. Walker. For many years James H. Walker has been the head and front of the association.

OLD TIMER

HARVEST SUPPER

Members of the Girl Scouts, Chelmsford Troop held a harvest supper Thursday evening at the Unitarian vestry. The affair was in the form of a costume party and the girls wore various colorful costumes. Although not in the Hallowgen season various games appropriate to the time were played and stunts given by members of the troop. Following the entertainment program refreshments were served, the party breaking up at a late hour with promises of another party next year. Those in charge of the event were: Lt. Thelma Shattuck, Scouts Mildred Hoar, Gertrude Jewett, Mary Coburn and Julia Warren.

Marriage statistics in England show that there is a marked decrease in ceremonies where widows figure as brides.

The hardest winter in history is always the one just ahead.

HAMBURG SCENE OF VIOLENCE

Hamburg, Germany, recently witnessed some violent street fighting. This shows a shop in that city, after a mad attack of the mob. There's not much left but the walls.

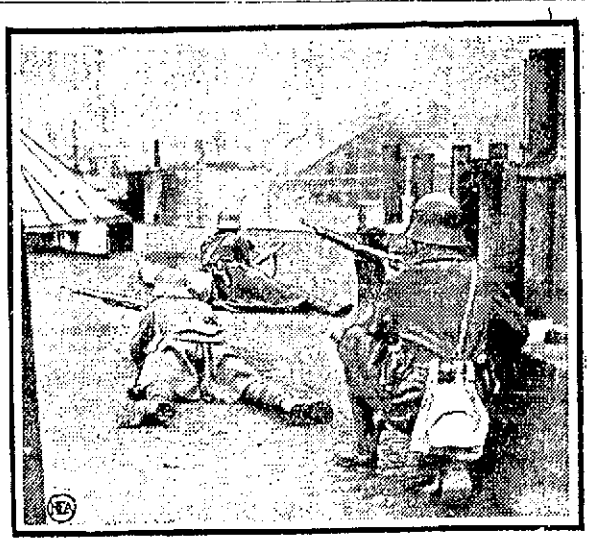

WATCHFUL WAITING

Photo shows police on roof at Hamburg, Germany, during fight against communists.

IMPORTANT POSITIONS IN STATE SERVICE

(Special to The Sun)

Three important positions in the state service are to be filled by the appointments of persons most successful in civil service examinations which will be held Friday, Nov. 23.

One of these is the office of chief engineer in the service of the planning division of the metropolitan district commission, which will pay an annual salary of $5000. This is a new position resulting from the creation of an adjunct to the metropolitan commission, the aim of which will be to develop a comprehensive system of transportation facilities within the metropolitan district. Heretofore new articles of travel have been built only when the demand became imperative at some particular point. Now it is planned to study the needs of the district and to make additions which will result, eventually, in a co-ordinated and complete system. The engineer, soon to be appointed, is expected to be a man of wide experience and with superior qualifications in transportation and city planning.

Another office is that of fuel engineer, at a salary ranging from $2820 to $4200 per year. This official will be required to assist in the purchase of coal and other fuels, as well as lubricating oil, and supervise the delivery thereof, as well as to inspect and report upon the many power plants owned by the state at its various institutions.

The third is the position of social worker, whose duty it will be to supervise and care for feeble-minded persons under the care of the state. The salary for this position has not been definitely fixed. HOYT.

Y. W. C. A. EXECUTIVE BOARD MEETING

The regular monthly meeting of the executive board of the Y.W.C.A. was held at 3 o'clock yesterday afternoon in the board rooms at the association building.

Various business matters were transacted and reports read. A report from the treasurer showed that subscriptions were still coming in for the campaign and any one who has not contributed heretofore may send in their subscription to the office of the Y.W.C.A.

Miss Baker, secretary, brought out in her report the fact of community cooperation in the representation of the association in the Girls' Athletic association, and Lowell District Council of Welfare recently organized. Reports were also read on the Allamont conference held in August for girls engaged in industry. There were one hundred and fifty girls present at the conference representing girls in all walks of industrial life.

A report from the International Institute was also read and showed that much of the outside work of the institute had been caring for the foreigners who arrived in the city, numbering 40 during the past month. The total number of clubs organized was nine with an attendance of 464 and 29 meetings.

Mrs. William J. Wiggin read the report from the health department and gave a brief summary of the work which includes gymnasium work.

Assisting Mrs. Wiggin in her work are Dr. Winifred Devine and Miss Natalie Marshall of the tuberculosis council.

Mrs. Louis A. Olney was appointed president of the association to fill the vacancy left by Mrs. Joseph Kennedy. New members were also accepted after which the meeting was adjourned. Mrs. George Lipton, hostess of the afternoon served tea following the meeting and a social hour was enjoyed.

Sixty-fifth Year
The Kimball School
COURSES
C. P. A. Training
Secretarial
Stenographic
Business and Accounting
Civil Service
Students May Enter Anytime.
Office Open Mon. and Thurs. Nights
226 CENTRAL ST.

AUTO PLATES AND REGISTRATION
Blanks are all ready for 1924 at Manchester & Concord Express, 20 Middle st. Messenger brings back plates same day.

LEARN THE AUTO BUSINESS
School Now Open
Twomey Auto Exch.
Livingston Street

NOTICE
Rehearsal of the Choral Club of the League of Catholic Women, Sunday Afternoon, Nov. 11, at 3 o'clock, in Eagles Hall, Harrington Bldg., 52 Central St.

A SPECIAL OFFER!
To get you better acquainted with our shoe repairing department for a limited time we will put on Ladies' Rubber Heels, for 25¢
Shwartz's Sample Shoe Store
21 PRESCOTT STREET

Cote's Taxi Service
TEL. 1829-W.

Fine Shirts To Order
LOUIS ALEXANDER, TAILOR
52 Central St. Up One Flight

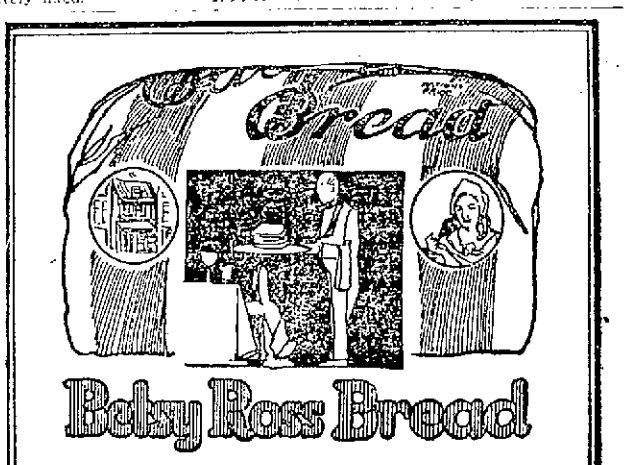

This is the waiter who serves it with glee.
Dinner or supper or luncheon or tea.

C. P. A. Training and Advanced Accounting
A standard course in Public Accounting and Business Management. Each student progresses individually and has personal help and explanations. Not a lecture course. No more wearied trips from Boston at midnight! A more thorough and more practical training of proved success right here at home. Send or telephone for Special Catalog. Local references given.
Under Expert Instruction of Certified Public Accountant and Member of Massachusetts Bar.
THE KIMBALL SCHOOL, 226 CENTRAL ST.

THE SPELLBINDER

On next Tuesday, Nov. 13 will be held the municipal primaries for the selection of 18 candidates for the city council and four for the school board. It is understood of course, that two candidates will be nominated for each vacancy to be filled so that at the final election the voters will have a choice between two candidates for each place. Otherwise, it would be useless for them to vote at all. The polls will open on Tuesday at 11 o'clock in the forenoon and close at 8 in the evening. That will give everybody who is interested ample time in which to go to vote. It is surprising, however, that very little interest has been aroused in this election, despite the fact that a number of lively contests are in progress in several of the wards. The prevailing lack of interest is shown in the announcement by the election commission that the voting list this year shows over 2700 fewer names than last year. This is really surprising and is difficult to explain except on the ground that in political parlance this is what is known as an "off year." It is probable, therefore, that many of those who voted last year and who relied upon the retention of their names on the voting list this year, will be surprised to find that their names have been dropped. The number dropped from each ward is as follows

Ward 1	332
Ward 2	286
Ward 3	342
Ward 4	283
Ward 5	232
Ward 6	478
Ward 7	210
Ward 8	307
Ward 9	256
Total	2726

Political Slackers

Unless the people who are most prone to criticize the elected boards and officials go to the polls and help to select the best candidates available, they will deserve to be set down as "political slackers" since they think so little of the responsibilities of citizenship as to refuse to exercise the franchise. It is not the people who work in the factories that fail to vote; it is the men and women of leisure who feel it a great hardship to go to the polls unless the weather be fair, bright and warm, and sometimes not even then. It has often been suggested that voting should be made compulsory; but it would be a sad commentary upon our patriotism if individual citizens could be induced to exercise their part of the sovereignty of the people, only under legal compulsion. Let it be understood that those who do not vote at our municipal election become responsible for the evils of misgovernment due to the election of unfit candidates which a full vote of the electorate might have averted.

Getting Out the Vote

Many plans have been advanced for getting out the vote on election day in other cities, some successful and some futile. A scheme, entirely novel yet very simple was inaugurated in Detroit this week, when 150 telephone operators in a dozen exchanges throughout the city called thousands of subscribers to their phones and greeted them with "Good morning. Have you voted yet?" As the failure to vote is often due to forgetfulness rather than neglect this plan of jogging memory brought a generous response. Perhaps some method like this might work well in Lowell, but it is not feasible even if it were favored. The telephone operators here have all they can do to attend to their regular calls. But for the solicitation of candidates, the number who fail to vote would be much greater.

Light Vote Predicted

In view of the fact that there are "no contests" for ward councilor in wards two, six, seven and eight, the vote in these wards, where only the school board fight remains to be decided, is expected to be exceptionally light on Tuesday. The interest in the other wards will bring out a fairly good representation, but on the whole the balloting is not expected to be very heavy.

With the withdrawal of two candidates and the assignment of the others to places on the ballot, the list as it will appear Tuesday is reprinted below:

SCHOOL COMMITTEE

Richard F. Preston.
Wesley Sawyer.
John B. de la Parra.
Annie D. Donovan.
Clarence J. O'Keefe.
John H. Preston.
Parker F. Murphy.
Emma E. Y. Slaughter.
Edward J. Foye.
John J. Hogan.
Franklin E. Johnson
Walter J. Murray.
Cornelius J. Sullivan.

WARD COUNCILORS

Ward 1
Frank J. Hubin.
Thomas F. McCann.
Frank K. Stearns.

Ward 3
Elliott Katz.
Louis J. Lord.
Charles F. Flanagan.
Frank E. McLean.
David Dickson.
Louis W. Richard.

Ward 4.
Frederick A. Sadlier.
J. Eugene Mullin.
William Shea.

Ward 5.
Daniel L. Moriarty.
John F. Gookin.
James C. Keefe.

Ward 9
John S. Palm.
Peter P. McMenimon.
Richard C. Campbell.
Thomas McFadden.

Election "Dope"

A correspondent in a letter to The Spellbinder essays the task of picking the winners in the various contests for ward councilor. In Ward one he says; "I look to see the present councilor, Mr. Stearns and Frank Hubin nominated. They were the nominees a year ago and I can see no reason why they shouldn't land this year."

In Wards two, six, seven and eight there are no contests for the nomination.

In Ward three the biggest field of candidates appears, five in number. "This contest," says the dope artist, "is bound to a hummer. I figure that the real fight is between Louis J. Lord, Frank E. McLean and David Dickson, and being opposed to the use of any 'ifs' I venture to say that the Messrs. Lord and McLean will be the winners." In this the dopester must think that Mr. Dickson has lost his political pull which counted in years gone by, but he may be mistaken.

Continuing the prognosticator says: "Ward four also presents a lively contest, but I consider this one of the easiest to dope. It looks as if Councilor Fred Sadlier will be high man.

"In the three cornered fight in Ward Five, Councilor Moriarty will finish first, with John E. Gookin and James C. Keefe running close for the next place, but the former landing the nomination."

The contest for the nomination for councilor in Ward 9 is probably the hottest in the city; and there are very conflicting views as to the strength of the candidates, but if the biblical saying relative to the last being first can be applied to the situation, and many believe that it can, Councilor McFadden whose name is last on the ballot will be high man when the votes are counted. The other contestants are Peter P. McMenimon, a former councilor, Richard R. Campbell who was the nominee against Mr. McFadden last year, and Mr. Palm who served in the common council under the old charter. As they are all experienced campaigners it is difficult to forecast the result, although Mr. McMenimon's friends are very confident that he will be nominated. The candidates have not taken the stump, but they are understood to be making a very vigorous canvass by personal solicitation and house conferences. It is expected that a higher percentage of the voters will go to the polls in ward 9 next Tuesday than in any other ward.

The School Board

As the school board candidates are to be voted for at large throughout the city, it is not so easy to judge of public sentiment in reference to the candidates. Richard F. Preston, who was lucky enough to secure first place in the drawing for positions on the ballot requests The Sun to correct a statement that was published in reference to his occupation and indicating that he was in business in Boston. Mr. Preston is a member of the Lowell post of the American Legion who was wounded overseas. After his return he accepted an opportunity of valuable vocational training as an executive in charge of shoe stores in Boston in which he acquired the technical skill to enable him to open a store on his own account and he is now in business on Central street, opposite the Washington Tavern. He was educated in Lowell and has a wide circle of friends. He was offered a good position in Boston but was unable to accept on account of occasional trouble from the effect of his wound.

The list of candidates for the school board shows a fair number of business and professional men and women from which the voters should be able to select two members who will render efficient service and assist the board in solving some of the business problems awaiting action, such for example as the erection of a new Edson school building and others of a similar kind.

Franklin E. Johnson, a well known business man and treasurer of the Merrimack River Savings bank, it is said, consented to be a candidate for the board at the solicitation of his friends but with the understanding that he would not exert himself in canvassing for support at the polls. He served in the school board under the old charter in 1907-08-09-10-11 and during those years he earned a reputation for being deeply interested in the schools and of standing for the application of the merit rule in the selection of teachers.

John J. Hogan, another candidate for the board, is an enterprising young business man who has many friends and is assured of a large vote at the primaries. This is his second venture into politics. He is the son of the late Police Officer Hogan.

Mrs. Annie Donovan and Cornelius J. Sullivan who were members of the board last year are again seeking election and Dr. Emma Y. Slaughter, who is in the board at present is a candidate for re-election. Of Mrs. Slaughter it may be said that she and Mr. Delaney have dominated the action of the board to a very great extent during the past two years.

John H. Preston, is engaged in the coal and coke business. He ran for the school board last year and lost by a small margin. Parker F. Murphy, has been a candidate for the school committee on former occasions. He is secretary of the Trades and Labor council and has many friends in the various unions.

Vote for the Best

In the impending election perhaps a majority of the candidates have been before the public long enough to have their qualifications or lack of qualifications fully understood by the electorate. No patriotic citizen should give his vote to a candidate "as a compliment" or merely to keep a joke candidate in the field. The city should have the services of the best men and women available. That cannot be accomplished unless the inferior aspirants, the perpetual candidates and the trouble makers are eliminated. The primaries offer the opportunity and it is hoped the voters will take advantage of it.

Better Police Protection

Residents of the city in general and of Centralville in particular are well pleased over the prompt action taken to provide better police protection here. At a meeting of the council held Tuesday evening Centralville citizens registered a vigorous protest against the shortage of guardians of the law in their district. Chief of Police Atkinson was called upon and he admitted the justice of the protest, but added that he was powerless to act because of insufficient money to employ additional officers. After considerable discussion the matter was referred to the public safety committee, composed of Councilors James F. Hennessey, Fred A. Sadlier, Daniel F. Moriarty and John J. McFadden. The committee acted promptly and arranged a conference with the mayor, the chief of police, city auditor, city solicitor and Pres. Gallagher of the council, the outcome of which was the appointment of ten men from the reserve list to the permanent force, a very commendable step for the more effective maintenance of law and order throughout the city.

Councilor Moriarty Complimented

The favorable action taken by the park board on the question introduced by Councilor Moriarty to provide a chain fence for the O'Connor playground in the rear of Lawrence st., has met with the approval of the residents in that part of the city and the aggressive councilor has received many compliments for his part in bringing this matter to a successful conclusion. The councilor is interested in this park, as he was a leading factor in having it established.

Edson School Matter

President James J. Gallagher, of the city council, hit the nail on the head at the meeting the other night when he halted the long discussion on the Edson school matter stating that nothing more could be done by the council until the school board had definitely settled what kind of a building was wanted. Until the school committee brings in an official recommendation as to the size and character of the building needed, the council whose duty it is to provide a site, can do nothing more. The hearings brought about on motion of Councilor Sadlier have removed many misconceptions as to the situation in the Edson district and in reference to the site. The whole matter is now put up squarely to the school board to determine just what kind of a school building is necessary and to formulate a definite proposition for submission to the council.

Referendum Petition

Petitions calling for a referendum to legalize Sunday baseball in this state on Sundays made their appearance in Lowell this week. Those in charge of the petitions report a most generous response on the part of Lowell voters to attach their signatures to the papers. It is expected that the work of getting the required number of names will soon be accomplished. Since the legalizing of amateur sports on Sunday, there has been much agitation for the sanction of professional sports in the state. Those in favor of the petition point to the fact that in New York, Chicago, St. Louis and other big cities, Sunday sports have been legalized for a great many years and they can see no reason why the state of Massachusetts should not enjoy the same privilege. If the referendum passes, Boston men predict a big improvement will be noted in the major league teams in the Hub. At present Boston teams cannot compete with New York, Chicago and other big league clubs because the big crowds going to the games in those cities on the Sabbath, enable the team owners to pay higher salaries and consequently to monopolize the star players. Semi-professional teams also favor the bill because many of their players work or go to school during the week and Sunday is the only day they have for recreation or outdoor exercises.

RE-ELECTION TO THE

School Committee

Dr. Emma E. Y. Slaughter

Now completing a second term. A candidate qualified by training, experience and record to merit further consideration by the parents of Lowell school children.

(Signed)
DR. EMMA E. Y. SLAUGHTER,
545 School St.
Adv.

Rub the Spine

If you believe the spine is the seat of most of your physical ills and more people are thinking so every day, just give it a gentle massage every night with Joint-Ease and watch the helpful results. Many people are getting it daily from Green's drug store, Fred Howard, A. W. Daws Co., and other good druggists.

The name is Joint-Ease and it's the one big discovery for stiff, swollen, inflammed joints—and a tube for only 60 cents.—Adv.

WHAT GENERAL DEBILITY DOES

Insomnia, Nervousness and Indigestion All Caused by Need of Tonic

When there is no specific disease but a wide variety of symptoms affecting the nerves and the digestive system, the blood is generally at fault. Good red blood keeps the system toned up. When the blood is thin the system lacks tone and disagreeable symptoms develop. This was the condition described by Mrs. Hattie Bledgett, of No. 360 East Main street, Rochester, N. Y.

"Dr. Williams' Pink Pills were brought to my attention by a newspaper article and I began taking them. They helped me right away and the results from them have been wonderful. My strength has returned and my food no longer distresses me. With restful sleep my nerves have become normal again. Dr. Williams' Pink Pills are a wonderful tonic and I am grateful for the benefit I received from them."

The booklet, "Building Up the Blood," sent free by the Dr. Williams Medicine Co., Schenectady, N. Y., contains a wealth of valuable information every thin-blooded person should read.

Your own druggist sells Dr. Williams' Pink Pills or they will be sent direct by mail, postpaid, on receipt of price, 60 cents a box.—Adv.

NEW COAT DEFIES WINTER

Something entirely new in a winter overcoat has been invented by a Massachusetts man. This coat is made in three materials and in mackinaw style as well as regular coat lengths. It has a blanket lining and thoroughly concealed in an interlining of pure rubber. This, the first waterproof winter coat ever made, sells like hot cakes to teamsters, taxi-drivers and all men who work out of doors. It is made to measure by the Temple Raincoat company of Gardner, Mass., who will be pleased to send samples and prices to agents who will sell these coats direct to wearer. The coats sell from $10.50 to $12.50 for adults' sizes, children's much less. The commissions are big and sales easy. The company makes delivery and collections.

A. G. Pollard Co.

THE STORE FOR THRIFTY PEOPLE

Today in the Great Underpriced Basement

Most Unusual Values

Ready-to-Wear Section

Children's Dresses of fine all wool crepe, in large range of styles, navy and brown, trimmed with colored embroidery, fancy leather belts, or of same with metal buckle, others are of tweed mixtures in tan, blue and grey finished, with leather collar and cuffs, some with touch of embroidery, 8 to 14. Special at **$4.98**

Children's Dresses of all wool navy serge, sailor style, trimmed with white or yellow braid and silk tie, 8 to 14. Special at **$3.98**

Children's Dresses of navy, serge embroidered in colors and narrow ribbon sash, others of all-wool red flannel top, with black and white checked skirts, Peter Pan collars, finished with novelty silk cord, others are made of tweed, tan and brown mixtures, finished with pongee collar and cuffs and ribbon tie, 2 to 6. Special at **$4.98, $3.98 and $2.98**

Breakfast Robes of lovely lustrous corduroy, in blue, rose, cerise and lavender, pretty styles to choose from, 36 to 44. Special at **$4.95**

Women's Gowns of best quality flannel, in assorted colored stripes, cut very full, double yoke, V neck, finished with two rows of satin ribbon, extending down front to waist line, 16 and 17. Special at **$1.98**

Women's Gowns, made of heavy firm flannel, in assorted colored stripes and plain white, double yoke, with or without collars, 16 and 17, also large sizes, 19 and 20. Special at **$1.50**

Women's Gowns, of striped flannel, assorted colors, V neck, finished with two rows of stitching, 16 and 17. Special at **$1.00**

Women's Bloomers, made of heavy flannel, in assorted colored stripes, finished with elastic knee and flounce, 27 and 29. Special at..... **49¢**

Women's Outsize Bloomers of best flannel, in colored stripes, elastic knee and flounce, every garment cut very full and well finished. Special at **59¢**

Women's Bathrobes, made from best Beacon blankets, in large range of colors in floral and plaid designs, three style collars, finished with silk cord and satin ribbon, 38 to 46. Special at **$4.95**
Also same as the above in large sizes, 48, 50 and 52. Special at **$5.98**

Women's Bathrobes, made from heavy blankets, in floral designs, plenty of pretty colors to choose from, square or shawl collar, finished with silk ribbon, 38 to 46. Special at **$3.98**

Misses' Bathrobes, made from heavy blankets, in large range of colors and designs, cut full and well finished, large collar, trimmed with satin ribbon and cord, 8 to 14. Special at **$3.50**

Children's Bathrobes, made of heavy soft material, pretty designs and colors, 8 to 14. Special at **$2.98**
Others same as above, smaller sizes, 2 to 6. Special at **$1.98**

Children's Pajamas of fine striped flannel, assorted colors, V neck, finished with silk ribbon or cord, elastic bottom and flounce, 8 to 14. Special at **$1.49**

Sleeping Garments of striped flannel, high neck, and long sleeves, 2, 4 and 6. Special at ..... **50¢**

Children's White Flannel Slips, finished with hamburg flounce and round neck, 2 to 14. Special at ..... **59¢**

Children's Bloomers, of striped flannel, assorted colors, 2 to 12. Special at ..... **39¢**

Misses' Flannel Bloomers, in assorted colored stripes, elastic knee, 14 to 18. Special at ..... **39¢**

Hat and Cap Section

Men's Caps, in fall weight, made in plain goods and plaids, light or dark colors, also winter weight, made of overcoatings, with inside fur lined, turn-in bands. Special at **$1.50**
Others at **50¢, 69¢, 98¢ and $1.25**

Boys' Caps, dark and light colors, with or without inside turn-in bands. Special at ..... **98¢**
Others at ..... **50¢ and 69¢**

Children's Hats, in heavy tweeds and velvet ..... **89¢ and $1.25**

Children's Silk Plush Hats; $3.00 value **$1.98**

Children's Plush Polo Hats, with earlaps ..... **98¢**

Knit Hockey Caps. 45¢, 59¢, 85¢

In Muffler Caps, we have Newcum at ..... **75¢**
Iceberg at ..... **95¢**
Eagle **$1.25**
Tims **$1.65**

Boys' Clothing Section

Boys' Sheepskin Coats—A heavy whip cord shell beaverized collar and a thick sheepskin lining, warm and serviceable, sizes 8 to 18 years, **$6.95**

Boys' Hand Tailored Overcoats, muff and patch pockets, worsted lining, self belt and guaranteed all wool, various colors, sizes 3 to 10 years, **$10.95**

Boys' All Wool Two-Pant Junior Norfolk Suits, pants and coat fully lined, new patterns and styles, sizes 4 to 8 years..... **$6.50**

We also have a large assortment of **Boys' Jersey Suits** at lowest possible prices.

Boys' Heavy Woolen Pants, dark mixtures, taped seams, cut to fit, sizes 7 to 17 ..... **$1.00**

Men's Furnishing Section

Men's Heavy Moleskin Pants, khaki color, 2 Flap Pockets, warranted not to rip. At **$2.49**

Men's Blue Serge Silver Tone Heavy Flannel and Worsted Pants, sizes 29 to 50. At **$2.98**

Men's Heavy Flannel Pants, worsted, blue and brown serge, heather, brown, black, dark oxford. Satisfaction guaranteed, sizes 29 to 46. At **$3.49**

Men's Pants, made of extra good quality of Storm serge, worsted and wool flannels in blue, brown, dark oxford, fine pencil stripes. At..... **$4.98**

Men's All Wool Worsted Flannel and Unfinished Worsted Pants, colors, brown, blue, black, dark oxford, sizes 28 to 48. At **$5.98, $6.50, $7.50**

Men's Corduroy Pants, Union made, good heavy pockets, sizes 29 to 46. At **$3.98**

Men's Heavy Corduroy Pants, double seam, extra heavy pockets, sizes 29 to 44. At **$4.98**

Men's Jersey Ribbed Shirts and Drawers—Colors: Ecru, white and silver gray. All regular sizes, at ..... **79¢**

Men's Heavy Elastic Jersey Ribbed Shirts and Drawers—15 oz. garments. Ecru, white and silver gray, at.... **$1.00**

Men's Woolen Shirts and Drawers—Broken sizes; $2.00 value, at **$1.50**

Men's Wool Shirts and Drawers—Full assortment of sizes, at **$2.00**

Men's Heavy Wool Double Breasted Shirts—Sizes 36 to 50, at....**$2.50**

Men's Jersey Ribbed Union Suits—Seconds; $1.50 value, at..... **$1.00**

Men's Jersey Union Suits—Color, ecru, at **$1.29**

Men's Jersey Ribbed Union Suits—Colors: Random, ecru and silver gray, at **$1.50**

Men's Jersey Ribbed Union Suits—Random, at **$1.79**

Men's Heavy Jersey Ribbed Union Suits—Colors: Ecru, white and random, at **$1.95**

Men's Heavy Wool Mixed Union Suits—34 to 46, at **$2.98**

Men's Elastic Jersey Ribbed Union Suits—50% wool, sizes 34 to 46, at **$3.50**

Men's Heavy Union Suits—Springtex and and Rock Run brand, 100% wool, at **$4.50**

Boys' Jersey Ribbed Shirts and Drawers—At ..... **50¢ each**

Boys' Jersey Ribbed Union Suits—Ecru, at ..... **85¢**

Boys' Jersey Ribbed and Fleeced Lined Union Suits—White, ecru and silver gray, at **$1.00**

Boys' Jersey Ribbed Union Suits—Random, 24 to 34, at **$1.25**

Boys' Worsted and Fleece Lined Union Suits Flat locked seams, random, **$1.50**

WOMEN'S, MISSES' AND CHILDREN'S UNDERWEAR

For the cooler days that are here

Women's Jersey Fleeced Shirts and Drawers—Low neck, short sleeves, regular and extra sizes ..... **50¢**

Women's Jersey Vests and Pants—Medium weight, low neck, no sleeves, regular and extra sizes..... **50¢ each**

Women's Heavy Weight Jersey Fleeced Shirts and Drawers—High neck, long sleeves, sizes 38 to 44..... **95¢ each**

Women's Union Suits—Low neck, short sleeves and no sleeves, ankle and knee length, regular and extra sizes. **$1.00 each**

Women's Jersey Fleeced Union Suits—Low neck, short sleeves, ankle length; also high neck, long sleeves. At **$1.29 each**

Women's Jersey Ribbed Union Suits—Medium weight, low neck, short sleeves, ankle length..... **79¢ each**

Misses' and Children's Jersey Fleeced Vests and Pants—Sizes 2 to 16 years ..... **39¢ each**

Misses' and Children's Heavy Jersey Fleeced Shirts and Pants—All sizes ..... **50¢ each**

Misses' and Children's Jersey Fleeced Union Suits—Low neck, short sleeves ..... **69¢ each**

Misses' and Children's Waist Suits Heavy Jersey, high neck, long sleeves ..... **89¢ each**

Misses' and Children's Heavy Jersey Fleeced Union Suits—High neck, long sleeves, and low neck, short sleeves, **$1.00 each**

DRY GOODS SECTION

FIFTH ANNIVERSARY OF PEACE DAWNS ON TROUBLED WORLD

ONLY THE MEMORY REMAINS OF PEACE DECLARED FIVE YEARS AGO

BY CHARLES P. STEWART
N.E.A. Service Writer

WASHINGTON, Nov. 10.—Five years ago, with shouts of joy, the nations hailed the armistice as the harbinger of peace, returning to a war-torn world.

And today?

France, with nearly 1,000,000 men under arms, holds military sway over a considerable section of Germany seeking to extort vast but indefinite advantages which anxious spectator powers, their own safety jeopardized, are trying, none too hopefully, to compromise.

Germany, rent by secession movements, trembles on the verge of civil war.

England gazes with apprehensive eyes on the rise of French military power and the threat of fresh convulsions in central Europe; on an Ireland where, despite the re-establishment of a sort of tranquility, the jails still overflow with political prisoners; on seething unrest in India.

Italy, her troops at grips with rebellious natives in colonial Africa, already has once imperiled the old world's safety through the imperialistic policy of her virtual dictator, Mussolini against whose rule domestic discontent slowly gains strength despite censorship, oppressive decrees and violence.

War and Ruin

In Spain another military dictator, recently elevated to authority by virtue of a near-revolution, fulfills his pledge to increase the vigor of Spanish warfare in Morocco.

Greece, defeated by Turkey, forced to pay heavy indemnity and submit to humiliating conditions exacted by Italy for an offense no attempt was made to prove against her, stares economic ruin in the face and struggles weakly to stave off revolution.

Turkey, driven from Europe, has won her way back by the sword and again endangers Near Eastern stability.

Bulgaria, her peasant premier overthrown and killed, has put down one attempt at counter-revolution and remains in the hands of a militaristic governmental group.

Hungary, with a military dictator at the helm, eagerly awaits the chance to win back by a fresh resort to force what she lost in the World war.

Old World Jealousies

Jogoslavia, like Rumania, alert against Hungarian aggression, disputes with Italy for an Adriatic port and watches the Bulgarian militarist regime jealously.

Poland, girt for war, keeps an uneasy glance on the soviet power to the eastward.

Russia's communistic autocracy admittedly representing a minority, maintains itself by force within, and schemes for an extension of its social and economic doctrines beyond its present jurisdiction.

China is still torn by dissension between north and south and by banditry and local disturbance in every quarter.

Japan

Japan, overwhelmed by earthquake losses, strives to conceal the story of trouble with Koreans in the area of the disasters even while her walls still tottered, and continues—since an outlet for her swarming millions she must have—to plan for expansion in the orient.

Technical experts lent by the United States government aid Brazil in building a navy for the avowed purpose of dominating Latin America, while Argentina already arms to meet this menace from her neighbor, and the entire Spanish press of the hemisphere scoffs at the policy of a country which, professing to work for disarmament in the old world, assists in starting an exactly similar race in the new world.

ANNUAL ARMISTICE BALL

Memorial Auditorium Scene of Brilliant Social Function Last Evening

No more brilliant social function will be held in Lowell this season than the annual Armistice ball held under the auspices of Lowell Post, American Legion, at the Memorial Auditorium last evening.

Highly colored and enhanced by the appearance of scores of beautifully-gowned women and service men in uniform, the ball was a complete success and placed the Lowell post upon a most enviable plane as a genial host.

The appearance of the Auditorium itself had much to do with the atmosphere of the party, for it lends itself most easily to the whims of the decorator's art and the decorations last night were extremely effective. The national colors predominated, of course, while along the balcony front were hung shields of red and white roses on an evergreen background. The stage came in for attention as well, with a green and white enclosure for the orchestra and a sounding board to accentuate the dance strains. The music as Miner-Doyle's orchestra played it left nothing to be desired. Machine guns here and there added a military touch.

From 8 until 9 o'clock the orchestra gave a concert program embracing the following selections:

March, "Nobles of the Mystic Shrine" Sousa
Southern Potpourri,
"Songs of the Sunny South" ....Lampe
Xylophone solo, selected
Mr. Gordon C. Forsberg
Overture, "Raymond" .....Thomas
Selection,
From "The Rise of Rosie O'Reilly" Cohan
Novelty Paraphrase,
On "Barney Google" on his Trip Around the world. Barney Google in Honolulu, Mexico, China, Egypt and United States.
Special arrangement by Lampe

Dancing was not begun until after a grand march in which all of the post officers and invited guests participated. It culminated in an effective tableau with the national and post flags in the centre illuminated by the rays of a spotlight and as the rest of the hall was darkened buglers sounded "Salute to the Colors" and the orchestra played "The Star Spangled Banner."

Dancing followed until 1 a. m., with luncheon being served in Liberty hall from 11 o'clock to midnight by Cole's Inn.

Among the guests of the evening were Lt. Joseph Burke and Lt. Lucas Burns, both of the United States Marine corps, who are stationed at Charlestown navy yard; Mayor John J. Donovan; James J. Gallagher, president of the city council; Capt. Henry L. Hale of the Ancient and Honorable Artillery company, with his suite; members of the Grand Army of the Republic of Lowell, with representatives of Posts 42, 120 and 185, Count Robilant, Italian navy; Lt. Oscar Bohler of the Military Order of the World War; former Mayors Perry D. Thompson, Dennis J. Murphy, Edward J. Noyes and James E. O'Donnell; Vice Commander Francis E. Good of Massachusetts and Hon. Charles H. Allen. Congressman John J. Rogers sent his regrets, because of a previous engagement, as did William E. Sullivan, department commander for the state of New Hampshire. The trustees of the Auditorium, Charles H. Hobson, Thomas R. Boulger and Maj. Fred A. Estes, were also among the guests present.

The ball officers were as follows:

General manager, Joseph A. Molloy; assistant general managers, Colin C. MacDonald, George A. McCarthy; treasurer, Joseph M. Dinneen; adjutant, Robert J. Rutledge; floor marshal, Alvah H. Weaver; assistant floor marshals, Percy J. Wilson, Donald J. MacIntyre, Charles Stevens; chief aid, Stephen C. Garrity; assistants, Eugene Loupret, W. J. White, Jr., James Conway, Allan M. Dumas, George O. Robertson, Dr. J. P. Kearney; Aids, Members Lowell Post 87, American Legion.

The largest water wheel generator yet made will be installed at Niagara. It will weigh 700 tons.

GET
THE SUN
CLASSIFIED AD
HABIT

PLANS FOR DEDICATION OF KITTREDGE PARK

An impressive program of exercises, including a parade of World war veterans, Legion posts and auxiliaries and assisting fraternal, civic and local organizations, has been arranged by Commander Joseph A. Molloy of Lowell post, 87, American Legion, for tomorrow afternoon's formal dedication of Kittredge park and various squares in the Belvidere section of Lowell. Orders were issued by Commander Molloy this morning for the guidance of all who will take part.

Members of Lowell post will assemble at Legion headquarters at 1.30 p. m., tomorrow. Y.M.C.I. will form in line in Brown street at 1.30, right resting in East Merrimack street. The Woodbine club will form in Stackpole street, right resting in Bartlett street. Other societies and organizations will form in Fayette street, right resting in East Merrimack street.

The order of march will be as follows: Y.M.C.I., Woodbine club, other societies, Ladies' auxiliaries, Lowell post, American Legion. The line of march will be from East Merrimack street to Nesmith, to Rogers, to High, to Andover, to Kittredge park. A halt will be made at the various squares to place wreaths on the markers. Combined exercises will be held at Kittredge park, as follows:

Address by Commander Molloy of Lowell post, American Legion; prayer by chaplain of Lowell post; 30 seconds of silence; taps; remarks by commander; address by Capt. Frank Goode of Cambridge, second vice commander of the department of Massachusetts, American Legion and past commander of Cambridge post, American Legion; "The Star Spangled Banner."

Lines will re-form afterward and march to American Legion headquarters in the Auditorium, where luncheon will be served. There will afterward be a concert and other entertainment for members. At 6.30 p. m. all plan to attend special patriotic services at the First Congregational church. The afternoon parade to Kittredge park will move from the Auditorium front promptly at 2 o'clock.

BILLERICA LEGIONAIRES GIVE FINE BALL

Billerica Post, 116, American Legion, held its annual armistice dance last night in Thomas Talbot hall, North Billerica. From 8 o'clock until after midnight the hall was filled with happy couples who were out to make the affair the greatest success in the history of the post. Music for dancing was furnished by an orchestra from Lowell and with the exception of a short intermission for refreshments, dancing was the main attraction.

The committee in charge of the affair consisted of the following: Commander Harold E. Tivey, general manager; Vice Commander Henry Sullivan, assistant general manager; Finance Officer Daniel V. McSweeney; chief aid; Adjt. John Condon, floor director; John J. McSweeney, Newell A. Ritchie, Edward M. Quinn, executive board.

PROGRAM AT THE RIVERSIDE SCHOOL

The following Armistice day program was carried out at the Riverside school yesterday:

Pledge of Allegiance
Chorus, The Star Spangled Banner
Reading, Reveille,
Edith Ellis
Recitation, War's Recompense,
Jeanne d'Arc Brun
Chorus, Stand by the Flag
Reading, Who Won the War?
Cecilia Savageau
Recitation, How Sleep the Brave,
Herbert Barber
Chorus, Battle Hymn of the Republic
Reading, The Meaning of America,
George Downey, Harvey Gendreau
Recitation, The American Spirit Speaks,
Jeannette Gondreau
Chorus, Prayer for Our Country
Reading, The Brotherhood of Mankind
Reading, Respect to the Flag,
Blanche Lambert, George Collins, Harold Sager
Silent Tribute to the Dead
The Lord's Prayer
Closing chorus, America

NO WAR FOR HIM, LET'S HOPE

MEMORIAL TO HONOR DEAD LEGION COMMANDER

This memorial to Colonel Frederick Galbraith, Jr., former national commander of the American Legion, will be unveiled in Cincinnati, today, (November, 10th), as the principal event in that city's observance of Armistice Day. Cabinet members and representatives from the allied embassies and legations are expected to be present, together with Ohio World war veterans, many of whom served under Galbraith. Colonel Galbraith, elected to the Legion commandership at the Legion convention in September, 1920, was killed in an automobile accident June 9, 1921. He received the Distinguished Service Cross for extraordinary heroism in France. He also was awarded the French and Belgian Croix de Guerre and the French Legion D'Honneur.

LET BONUS WAIT, DEMANDS VETS' CHIEF

BY N.E.A. SERVICE

WASHINGTON, Nov. 10—The bonus can wait!

Legislation affecting disabled service men must be given priority.

That's the cry that's going up from the Disabled American Veterans of the World war, as the convening of the 68th session of congress approaches.

The ultimatum is handed down in a special Armistice day message National Commander James A. McFarland has given the American people, through The Sun and N.E.A. service.

In it, he sets forth the claims of the thousands of men for whom the "war is not yet over."

His statement follows:

BY JAMES A. McFARLAND
National Commander, Disabled American Veterans of the World War

WASHINGTON, Nov. 10.—Despite the fact that Armistice day is being celebrated, our citizens should not be unmindful of the fact that there are tens of thousands in this country for whom the war is not yet over.

In fact, for this great group of our fighters—our disabled veterans—November 11, 1918, marked the beginning rather than the end of the battle.

Five years ago the guns were silenced on the western Armoire. Today, tens of thousands of the war's maimed pause for a second cessation of hostilities as they watch the reaction of the public to the results of their bitter battle to bring before the people their claims of injustice.

These are being developed now by the testimony before the senatorial committee investigating charges of waste, inefficiency and indifference in the veterans' bureau.

Sincerity of Efforts

Last December, the Disabled American Veterans of the World war made its supreme effort to force the truth on the people generally and congress particularly. We experienced no end of difficulty, but now the revelations are being unfolded.

Even though our criticism has at times been most bitter, those high in the affairs of the nation now realize the sincerity of our endeavors. Only recently we received from President Coolidge a letter in which he says:

"Your organization has shown a fine spirit of co-operation with the government instrumentalities engaged in this difficult task, for which I am glad to express appreciation."

From General Hines, the present director of the bureau, we have received a similar message.

While we rejoice on this anniversary over the fact that the investigation is well under way, the next move of the disabled is to effect sweeping and permanent reformations so that the bureau will be improved in every way.

Disabled First

When congress reconvenes next month, it will be swamped with proposed measures of various and sundry sorts, each excellent, perhaps, in itself and each supported by different groups of former service men.

Convinced that it is the belief, intention and spirit of the American people that the first obligation is to those indelibly scarred in the defense of the nation, the Disabled American Veterans of the World war is today squarely before the country and congress with a demand that legislation for the disabled be given priority when congress returns to Washington in December.

Each piece of legislation must have a relative position, so far as time is concerned. And we are most emphatic in our assertion that no unwounded veteran has a right to ask the disabled to wait while some assistance is accorded those for whom no emergency exists.

Dedicated as a body to help those who cannot individually help themselves, the Disabled American veterans today enter a new era—a real period of armistice—in which America will have a clearer appreciation of our problem and a more grim determination that neglect of those for whom the war still endures must be instantly avoided.

(Copyright, 1923, The Lowell Sun)

ORGANIZED RESERVES

Thursday night, the 543d company of the Coast Artillery corps, Organized Reserves, met in the office, room 308 Hildreth building. Preliminary work for the drill to be held Tuesday, Nov. 27, in the 36th armory on Westford street, was taken up by those present. The armory is available to the reserve on the second and fourth Tuesday of each month.

ARMISTICE DAY MESSAGE

BY JOHN R. QUINN
National Commander, American Legion
(Written especially for The Sun and N.E.A. Service.)

Five years ago the war ended—officially. However, it has not really ended, nor can it end until the principles for which our soldiers fought have been fulfilled to the utmost.

It is fitting that on this day we should rededicate ourselves to "carrying on" by solemn declaration within our own consciences. To do your part today in this re-pledging to principle, pause for a moment and recall the principles for which our men went willingly to the chance of death—many to die.

QUINN

You remember the phrase on their lips and in their hearts: "a war to end war." Yet wars are not ended. They went beyond the seas into a hell of death and destruction that their sons and daughters and the sons and daughters of their brothers might be spared a like horror in time to come. Yet today there is no guaranty, no certainty that another war will not be forced upon this nation, or any nation, at some future time.

The American Legion pledged itself at its last annual convention to strive unceasingly for peace. This does not mean that we have joined the ranks of those so-called pacifists of war-time memory. Far from it. As long as conditions may make war necessary to protect our nation from aggression or oppression, we stand ready, nay, anxious, to answer the call to arms. But we strive toward an era when our nation and all nations may live and fulfill their destinies without injustice, oppression or the necessity to protect themselves from such by force.

The American Legion pledged itself to no one plan to end war. Neither does it ask that you do so. It is a question upon which opinions differ; each must act according to his belief.

But we do ask that you, upon this Armistice day, take solemn resolve that you will leave no act undone or word unsaid that may advance, even in the smallest degree, the era of perpetual peace. You may not have the opportunity of speaking from a platform, but this does not excuse you. If you have one neighbor, one friend, whom you can convert to the cause of peace and fail to do so, then you have not kept faith with those who "sleep in Flanders fields."

There is an organization, international, of fighting men of the allied armies. This organization has declared that, once brothers in arms, they are today brothers in peace. Nearly every nation which stood side by side in the World war is represented. There is a nucleus. But the nucleus is not sufficient in itself. It requires the active help of world opinion. When the demand for perpetual peace is made the business, the most urgent demand of every man, woman and child, then will lasting peace come.

I ask that now you solemnly enlist in this greatest cause of all time, the ending of war. Thus, and thus only, can you keep faith with those who kept faith with you in the time of your greatest need.

Berton Braley's Daily Poem

Soldiers of Peace

The Men who fought our battles,
Who did the work of war;
They have not yet forgotten
What they were fighting for.
The Statesmen and the Diplomats
Conduct things as they may,
But the Men who fought the battles
Will have the final say.

The Men who fought our battles,
French, Latin, English, Yank,
The common ordinary lads
Of plain Buck-Private rank—
The boys who faced the Hell of It
And know what battles cost
Will not stand meekly by and see
Their mighty labors lost.

The Men who fought our battles
And watched their Buddies die
Will see the dead died not in vain,
Or know the reason why;
And though the world is torn and racked
With suffering athrob,
The Men who fought our battles
Are still upon the job.

And though Peace is a longer task,
They'll surely see it through,
Till all the dreams for which they fought
Shall finally come true.
The spirit that was in their hearts
Has neither changed nor passed,
And the Men who fought the battles
Will win the Peace at last.

(Copyright, 1923, The Lowell Sun)

Mother's Death Reveals Six-Year Secret of Draft Evader

FRED SCHWEIGHOFTER

By N.E.A. Service

STRATFORD, Wis., Nov. 10.—Millions of tragedies had settings in the great war.

But there's probably none so strange as the "secret of the Schweighofters."

After six years, it has just been revealed in this quiet little Wisconsin town.

It isn't the story of sacrifice upon the battlefields, for virtually all the action is centered on a small truck farm just outside Stratford.

German Born

It's the story of mother-love—

And one that chronicles privations and mental strain perhaps equally as great as any soldier suffered in the trenches—a plot ending only with the mother's death and the voluntary surrender of her draft-evading son.

Death—and death alone—broke the secret of the Schweighofters.

Fred had come over from Dusseldorf, in Germany, in early childhood, a Milwaukee hotel. Then the family with his mother and sister, for four years Mrs. Schweighofter worked in ily moved to Stratford and settled on the tiny patch of land where the Schweighofter home stands today.

Leaves Mysteriously

Year in and year out Fred plowed the fields, tended the stock and did the chores.

Then came the war. Fred registered for the draft. But his mother pleaded with him to remain with her.

One night Stratford received a shock. Fred Schweighofter had disappeared mysteriously. He had gone west to a job in a railroad camp. The searchers, however, didn't know that then.

Steals Home

Six weeks and the excitement had subsided. In the dead of night, Fred sneaked back into town.

Yet for six years Stratford knew nothing of his return.

He ventured out of doors in the day time. His mother and sister always worked the farm from sun up to sun down.

But as dusk was gathering, Fred, dressed in his mother's clothes, would steal out into the fields, working there until long into the night.

Mother Stricken

And all the while the neighbors pitied the "aged woman" toiling alone there in the fields.

Came the day when Mrs. Schweighofter fell ill. As the doctor's car turned down the lane, Fred sought refuge in an upstairs room. He didn't emerge from his hiding until his mother died.

Neighbors were astounded to see him again. Going to Marshfield, he exchanged his overalls for a new wardrobe.

Waits for Summons

After the funeral he surrendered himself, upon the advice of local business men. For five days he was in jail in Marshfield. Then the authorities released him and sent him back to Stratford.

Under government surveillance he's back in the fields again. Perhaps Uncle Sam will prosecute him some day.

Watch L. A. Derby & Co.
For New Ideas in
ELECTRIC LIGHTING
AND
New Electrical Equipment
64 MIDDLE STREET

HORNE COAL CO.
Sells New England Coke
9 CENTRAL ST. PHONE 264

BEST FOR THE BABY
TURNER CENTRE MILK is the best food you can give the baby. It is absolutely pure, rich in cream fats. Babies thrive on it.
At the Grocery or Phone 1161 for Delivery to Your Home.
TURNER CENTRE SYSTEM
MILK, CREAM, BUTTER, EGGS
Turner Centre Ice Cream, Pure and Wholesome.

"WE DO A LOT OF THINGS TO KEEP YOU LOOKING FIT" —SAYS KAPTAIN KLEAN
We are in a clean busines. We are interested in each piece of work we receive. By paying attention to each small service we have established complete confidence.
BAY STATE DYE HOUSE
Master Cleansers and Dyers
68 PRESCOTT STREET

SHAW HOSPITAL
Ideally Located
Best Service—Great Care
A unique hospital in which you may have the proper care and attention from your own family doctor, in whom you have greater confidence and are thus enabled to regain your health more rapidly.

MACHINE SHOP
W. W. CAREY CO.
Broadway, Cor. Mt. Vernon. Tel. 66
Machine Work of all kinds. Pattern Making.
SHAFTING, HANGERS, PULLEYS
Second-Hand Steel Pulleys

WESLEY D. PIERCE
Plumbing and Heating Contractor
SHEET METAL AND FURNACE WORK
425 Bridge St. Phone 5598-R

J. H. McNAMARA
PLUMBING AND HEATING
Let Me Estimate Your Next Job
846 Lakeview Ave. Tel. 4593-R

DELCO and REMY Official Service
WILLARD Storage Battery
Distributor for Northeast and Atwater-Kent Service
ALBERT H. SMITH CO. 31 SHATTUCK ST.

UTS MADE BY WOOD ARE GOOD FAIRBURN BLDG. PHONE 826

UP-TO-DATE USED RANGES AND PARLOR STOVES
FIRST-CLASS PIPE AND ELBOWS
NEW AND SECOND-HAND FURNITURE
340 Bridge St.—O. F. PRENTISS—356 Bridge St.

MAXIME GEOFFROY
GENERAL ROOFING CONTRACTOR
Slate, Gravel, Shingle and Metal Roofs
58 ALMA STREET PHONE 2943-M

HOLLAND WINDOW SHADES LAUNDERED TO LOOK LIKE NEW
SCRIPTURE'S LAUNDRY
256 Lawrence Street Telephone 1510

Full Line of Paints —— Painting Contracts
Lowell Plate & Window Glass Co.
236 Middlesex St. Tel. 540

TALBOT'S CHEMICAL STORE
For Oils, Paints, Acids, Salts, Disinfectants, Insecticides, Fertilizers and Home Remedies, Wholesale and Retail.
40 MIDDLE ST. CITY DELIVERY

RELIABLE BUSINESS CONCERNS

CLEAN AND PROGRESSIVE BUSINESS | FULL MEASURE FULL WEIGHT FULL SERVICE

WEATHER AVERAGES DO NOT SHOW VERY GREAT CHANGES IN SIXTY-EIGHT YEARS' REPORTS

Torrid weather conditions of long duration without much rainfall, drouths of such proportions as to curtail the normal production and harvesting of soil growths of all kinds, have been made the rule this fall in New England. For weeks at a time before the latter part of October, rainfall was at the minimum point, only rare reports coming in of any precipitation at all, or enough to aid the growth of garden crops and grass acres.

Weather sharps in local haunts, including most of the oldest inhabitants, prone to give vent to dire weather observations in line of comparison with former days, were convinced during the closing days of the late summer drouths that Nature never did anything like it before. Predictions were made that the earth was drying up—rainfall was to be more infrequent in the years to come and all weather signals were astray and must be overlooked in the future.

A good many folks considered the autumnal dry weather "spell" most distressing, because wells and brooks streams were dried out by the long drouth, many large municipal water supplies were threatened with extreme shortages and farmers all over New England were traveling long distances to secure supplies of water to feed their farm stock. The "dry spell" has made people wonder if it really isn't the driest year on the weather map, but comparisons with former years' monthly averages of weather conditions, indicate no dangerous weather antics at all, certainly nothing to be alarmed about.

For 68 years the official weather observers and expert meteorologists at the offices of the Locks & Canals company on Broadway, have been keeping accurate records of thermometer rises and falls, mean and maximum precipitations and the like. The records show no new or alarming conditions or extreme weather changes at all, when you take the average for the past year or even 68 years into consideration.

The official figures settling many lively discussions anent erratic weather records of recent date, are recorded below—figures provided through the courtesy of Locks & Canals meterologists today for the information of the public.

Record No. 1 shows that the mean average temperature for the month of October last year was, 52.4. The average this season for October was, 49. The average rainfall in Lowell covering all the months of October during the past 68 years, when these records have been carefully kept, was only 3.405. Last month, the total rain precipitation was 3.420—close to the nonfrightful average.

In October, 1922, there was an average rainfall for the thirty-one days of only 2.758 inches. In the temperature averages, there was a mean maximum in October of 65.2 and a mean minimum of 40.7. The mean average was 52.09.

In October we had but five stormy days, with a heavy rainfall that totalled 4.458 inches. The maximum temperature mean was 65.2 and the minimum 33.7. Just about onery good fall weather for harvesting and vacations.

Going back one year, the mean temperature for the month of October in 1922, was 518. The average mean temperature for the month of October in a period covering 37 years was also 51.8.

Bluntly, the old American weather averages up pretty much the same right along, just as it has done for the last half century and more, with weather men seeing no great difference in metereology changes of the smile and slam variety than were noted in teh early days of weather prognosticating.

LOWELL GIRL MATH. CLUB'S SECRETARY

Miss Doris Alexander, a junior at Wellesley college, and the daughter of Mr. and Mrs. Louis Alexander of Gibson street, Lowell, has been elected to the position of secretary and treasurer of the Wellesley College Mathematic club.

MARRIAGE INTENTIONS

Luther B. Hilton, 24, 69 Pine, insurance, Louise M. Owens, 30, 245 Shaw, order clerk.

Joseph A. Bousquet, 22, 17 Stanley, weaver, Margaret A. G. Marchand, 23, 312 Aiken, hosiery.

Eugene Gingras, 27, 302 Middlesex, pipe fitter, Alma Perreault, 20, 302 Middlesex, housekeeper.

Joseph Bremner, 47, 488 Moody, shoemaker, Adelie Martineau, 37, 488 Moody, operative.

James J. Cook, 21, 10 Riverside avenue, shipper, Lillian G. Rodgers, 19, 10 Watson avenue, shoe worker.

William F. Busby, 21, 25 Wamesit, clerk, Susanna G. Curry, 25, Dracut, knitter.

Richard J. Haley, 23, 6 State, caretaker, Sadie T. Anderson, 20, 6 Blossom, at home.

Ambrose P. Sheridan, 22, 24 Hugh, operative, Doris Smith, 20, 17 Delard, at home.

Thomas L. Tully, 28, 82 Warwick, clerk, Myrtle E. Cunningham, 22, Boston, nurse.

Arthur G. Lyon, Jr., 21, 47 New Spaulding, banking, Grace L. Coburn, 17, 215 Mammoth road, at home.

Archie MacIntyre, Jr., 30, 59 Corbett, assistant superintendent, Esther L. Rose, 25, 65 Lundberg, clerk.

Joseph Poleouin, 20, 53 Eugene, laborer, Yvonne Sampson, 21, 97 Carmine, operative.

CORRECTION

The ad appearing on October 27 relative to Friend Bros., reading one loaf of bread weighing 1 lb., 8 oz., for 10c, should have read 12c.

TO CHANGE WORKMEN'S COMPENSATION ACT

(Special to The Sun)

BOSTON, Nov. 10.—The incoming legislature is to be asked to make an important change in the workmen's compensation act. It has to do with a definition of the term "wilful and serious misconduct," as used in the act.

Under the provisions of the law, if an accident occurs through serious and wilful misconduct on the part of the employer or his agents, an injured employe is entitled to recover double compensation. In the 21 years the act has been in operation, double compensation has not been paid in a single case.

Several times, in the early years of its existence, the industrial accident board entered decrees awarding the added compensation, but in every instance the matter was taken to the supreme court, and the board's decision overturned. Finally, in what is known as "Burns' Case," 218 Massachusetts reports, the supreme court laid down this definition of the term:

"Serious and wilful misconduct is much more than mere negligence, or even than gross or culpable negligence; it involves conduct of a quasi-criminal nature,—the intentional doing of something either with the knowledge that it is likely to result in serious injury or with a wanton and reckless disregard of its probable consequences."

Under that definition, labor representatives claim, it will continue to be impossible for injured workmen to obtain the double compensation which the legislature plainly intended they should have, and consequently they are to ask the general court at its next session to establish either a new definition of "wilful and serious misconduct," or to eliminate those words from the law and substitute others which will not be capable of such a restricted definition. HOYT.

POLICE CHAUFFEUR IN ROLE OF HOST

Charles C. ("Buster") Brown, youngest of Lowell's police chauffeurs, entertained several police officers at his home, 10 Fifth street, last night. The singing of popular songs and exchanges of amusing stories occupied the greater part of the evening. A buffet luncheon was served by Mrs. Brown.

CHANGE!

New York society women will take over several large New York hotels on Dec. 3. Proceeds will go to the Society for Prevention and Relief of Tuberculosis. Harriet Camac is rehearsing her part as cashier.

AT ASSOCIATE HALL

With the announcement that Toni Carey's famous orchestra will play at Associate hall on Monday night comes the news that McEnelly's celebrated singing orchestra will appear here on Tuesday evening. Both these aggregations have excellent reputations as entertainers and for the first time this season each will make its appearance in Lowell. Popular prices will prevail for both evenings as the management feels that the attendance will warrant the guarantee charged by these teams. In other cities they have been booked at much higher prices. Owing to the lack of space it is impossible to give a detailed account of their activities in the past but the patrons of this dance hall will be amply repaid for the time spent and the enjoyment will be in no small measure. Make it a point to hear one of these. "Mal" Hallett and Miner-Doyle's orchestra will engage in a battle of music tonight with all the latest dance music. The floor is the best in New England and Associate offers the best time in the city.

SEE THE POINT?

The Sun has by far the largest circulation of any Lowell paper. Ninety per cent. of Sun readers do not read any other Lowell newspaper. See the point, Mr. Advertiser?

DELICIOUS BAKERY
The best of everything in Baked Goods is here in a plentiful assortment—a collection that affords the housewife a chance to get away from home-baking. Be sure it's baked by the
CITY BAKERY
105 Tucker Street

THOMAS W. JOHNSON COMPANY
CARPENTERS and GENERAL CONTRACTORS
487 Andover St. Tel. Conn.

R. A. WARNOCK
General Contractor
FOR BRICK WORK, PLASTERING AND CEMENT WORK
ALL KINDS OF REPAIRING
127 Pine St. Tel. 6879-W

FRANK J. McCANN
Contractor and Builder
General Contracting and Jobbing
135 Aiken Ave. Tel. 4259-J

Ouellette's Artistic Portraits
Pictures Enlarged and Copied in Crayon, Water Colors, Pastel and Sepias
158 Merrimack St. Lowell, Mass.
Miss Rose Ouellette, Prop.

DOOLEY ART SIGNS
SIGNS OF QUALITY
125 CENTRAL ST. LOWELL, MASS.

GEO. E. MURPHY & CO.
CERTIFIED PUBLIC ACCOUNTANTS
TAXES SYSTEMS
809 Fairburn Bldg. Phone 5280

FOR ROOFING
—GO TO—
Bixby & Drapeau
(Bird's Neponset Shingles)
35 Branch St. Tel. 6826-W

C. H. HANSON CO.
51 Cushing St., Lowell, Mass.
Telephone 154
Freight Forwarding and Teaming of All Kinds
Heavy Machinery Handled

AUTOMOTIVE ELECTRIC SERVICE CO.
REGISTERED DELCO AND REMY DEALERS

Official Elsmano Service Station
Spartan Horn, Starting, Lighting Ignition Repairs
28 Thorndike St. Phone 4459

WATCHMAKING SINCE 1870
J. R. COLLETT
WATCH, CLOCK and JEWELRY
All Work Guaranteed
5 Years with Waltham Watch Co.
259 MIDDLESEX ST.

Lowell Bleachery

PHONE 1760
HIGHLAND STEAM LAUNDRY
You can feel assured of absolute satisfaction and prompt service by using our laundry. Phone today; our driver will call
4 FLETCHER ST

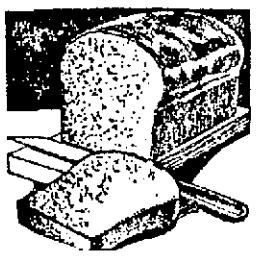
Speaking of Bread
Here's everybody's guarantee of a "square meal." Plenty of Bread sustains, satisfies, energizes.
No other food can compare with Bread. It is the most practical and economical of foods, and makes an ideal side-partner for every other food.
The more fussy you are about honest-to goodness Bread the better you will like
FRIEND'S HONEST BREAD
It has a rich creamy flavor and always delights.
Friend's Honest Bread, More Bread for the Same Money.
Massachusetts Standard Weight 1 lb. 8 oz. per loaf.
FRIEND BROTHERS
LOWELL PHONE 1657

BROTHER, SISTER, MOTHER, FATHER!

Meaning the family of Governor Alfred E. Smith of New York. They were at the polls bright and early on election day. Left to right: Alfred E., Jr., Miss Emily, who is voting for the first time, Mrs. Smith and "Al" himself.

MAYHEW AUTO SUPPLY CO.
Joseph V. Mayhew, Prop.
Formerly with Lowell Motor Mart
Diamond—TIRES—Badger
Full Line of Auto Accessories, Inland Piston Rings
OILS, GREASE, GASOLINE
521 Merrimack St. Phone 3392

"KIPPY"
The Greaseless Hair Dressing
ASK YOUR BARBER
For Sale at All Barber Shops and at
COGSWELL'S LABORATORIES, Inc.
339 Central St., Lowell, Mass

RENEW YOUR OLD MOTORS, POWERS and SPEED
W. B. ROPER 23 ARCH STREET TEL. 4304
Regrinding the Cylinders with New Piston and Rings Fitted Will Do It

FINISHED AND SEMI-FINISHED WORK
—At the—
MIDDLESEX STEAM LAUNDRY
267 Middlesex Street Phone 930

DOUGLAS & CO.
Slate —— Gravel —— Tile —— Metal Roofing
Prestige in Lowell Due to Two Factors—A1 Materials, Good Workmanship.
147 ROCK STREET TEL. 2548

Largest Builders of Textile Machinery in the World
Saco-Lowell Shops
Established 100 Years.

DOOLEY ART SIGNS Original SKETCHES For Reproduction
Phone 5575 175 Central St Lowell Mass

CASH REGISTERS
Bought, Sold and Repaired
AMERICAN CASH REGISTER COMPANY
E. F. Carolin, Agent
21 Thorndike St. Phone 3970

LADIES—
When Your Skirts Need Repleating
Call 6419-W
LET STEWART DO IT

UPHOLSTERER
New furniture made to order, also cushions for willow and morris chairs—window seats, office chairs, etc. Furniture recovered in all kinds of material. Broken springs replaced. Reasonable prices. Personal attention.
JOSEPH A. CORAY
48 Coral St. Phone 1969

OLIVE OIL
That Is Guaranteed to Be Absolutely Pure
Used as a dressing for salad or clear, as you prefer. Its health building properties are universally known.
Order Today from Your Neighborhood Grocer and Be Sure It Is PERICLES BRAND
E. G. SOPHOS 464 ADAMS ST.

A HIT WITH RODOLPH

Rodolph Valentino thinks Katherine Cuddy is the prettiest girl in Seattle. Now, she's getting ready to compete with other beauties in the sheik's pulchritude exhibition in New York, Nov. 28. Her mother, she says, really doesn't want her to make the trip. But Katherine feels she can overcome all parental objections.

Earthquake or Firing by Battle Fleet

LOS ANGELES, Nov. 9.—Residents of Los Angeles and nearby cities of Pasadena, Glendale, Monrovia and Alhambra await report from the seismograph station at Mount Wilson observatory near Pasadena, to learn whether the shocks felt last night, were an earthquake or night firing by the battle fleet, 50 miles at sea. The shocks were unaccompanied by damage or casualties and were not recorded so far as is known on any seismograph at a distance.

To Swing Illinois to Coolidge

CHICAGO, Nov. 9.—Friends and admirers of President Coolidge yesterday launched a campaign in Chicago to swing the Illinois delegates to the republican national convention in his favor. The campaign is in charge of Dr. R. H. Taylor a lifelong friend of the president. One of the speakers was Frank P. Davis, who was a member of the city council of Northampton, Mass., when President Coolidge was an alderman. Mr. Davis paid high tribute to President Coolidge's character and ability.

Zev Won $399,024 This Year

NEW YORK, Nov. 9.—Zev, conqueror of Papyrus, has set a new American turf mark in winding up his three-year-old racing stable career by bringing the year's total winnings of the Rancocas stable of Harry F. Sinclair to $399,024. This breaks all American records for amounts won by an American stable in a single year. The best previous record for winning owners in a single year, was held by James R. Keene, with a total of $397,343 in 1907.

Discovery of New Comet

LONDON, Nov. 9.—The Royal Observatory at Greenwich has received notification from Dr. Reinmuth of Copenhagen, of the discovery on Oct. 31 of a new comet in the 13th magnitude. It is moving southward, near the Constellation Aries.

EVERETT TRUE

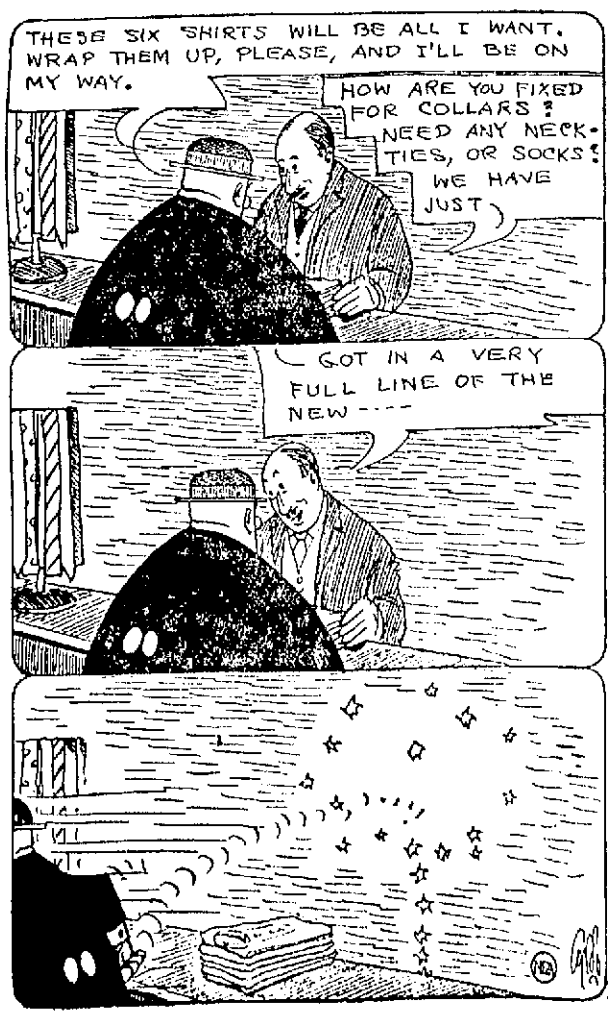

FRANCE INSISTS ON LIMITATIONS TO EXPERT INQUIRY WHICH HAVE BEEN REJECTED BY SEC. HUGHES

PARIS, Nov. 9. (By the Associated Press.)—A semi-official statement issued by the French foreign office through the Havas agency, shows that the French government insists upon the limitations to the expert reparation inquiry which have been rejected by Secretary of State Hughes.

It is learned that Ambassador Jusserand, in telegraphing the foreign office respecting his conversation with Secretary Hughes, said that Mr. Hughes attached much importance to the belief that the inquiry into Germany's capacity to pay should not be limited to her capacity up to 1930 but should be allowed to extend as far beyond that year as the committee of inquiry might find expedient.

Secretary Hughes is described as saying toward the close of his conversation with M. Jusserand that a meeting of a committee of experts under the conditions laid down by the French government would be useless. It was then that M. Jusserand requested the secretary to delay any public announcement until he had time to communicate with Premier Poincare.

Secretary Hughes Surprised

WASHINGTON, Nov. 9.—(By the Associated Press) To what extent the attitude of France has blocked plans for American participation in the reparations discussions is a question which the American government apparently is not yet prepared to answer.

Informed of the Paris semi-official announcement as he was leaving a long session of the cabinet, Secretary Hughes expressed great surprise, but declined to make any comment.

In his last talk with Ambassador Jusserand, Mr. Hughes asked several questions as to details of the French attitude, and it was agreed that for the present there would be no public announcement. The secretary said today that he had received no reply to his queries, and it was declared at the French embassy that none had reached here from Paris.

Both the state department and the embassy likewise were without official advices regarding the statement given out today by the foreign office. After he left the White House, Secretary Hughes took immediate steps to ascertain the purport of the pronouncement.

TELEGRAPHIC BREVITIES

WASHINGTON, Nov. 9.—Press despatches from Belgrade today gave the treasury its first news that the Jugo-Slav government had selected a commission to discuss the funding of its debt to the United States.

LONDON, Nov. 9.—The Central News correspondent in Berlin says that the news from Munich has caused distraction in financial and business circles in the German capital and that it is expected the stock exchange will close. Only official communications are coming over the wires from the Bavarian city.

STUTTGART, Germany, Nov. 9 (by the Associated Press).—The minister of the interior of Wuerttemberg today issued a proclamation condemning the national coupe d'etat in Bavaria, and declaring that it will not be allowed to spread to Wuerttemberg where it will be pitilessly suppressed.

LONDON, Nov. 9.—A Berlin despatch to the Central News says Dr. Matt, finance minister in the Von Knilling government at Munich, has issued a proclamation in the name of the government warning the military and the public generally that all persons found assisting the revolutionaries will be severely dealt with under the treason act.

PARIS, Nov. 9.—The parliamentary correspondent of the German socialists is quoted in a Havas despatch from Berlin as saying that he learns reliably that the German government will reject energetically any French declarations against the reaction movement, should the French ambassador make them. The government, he adds, could not tolerate foreign interference in Germany's internal affairs.

CONCORD, N. H., Nov. 9.—The New Hampshire public service commission today named Nov. 22 as the date of a public hearing on the request by the Boston & Maine railroad for an increase in passenger rates as applied to commutation tickets.

BERLIN, Nov. 9, 11.15 a. m. (By the Associated Press.)—Official quarters here were inclined this morning to view the Munich revolt as a passing episode, the belief prevailing that Dr. Von Kahr and Gen. Von Lossow were regaining control of the situation.

HOW THRILLING!

Introducing the Honorable Hagades le Roux, French senator, who rises to speak a few words in defense of all poor fish. Especially does he hold a brief for the crab family. Crabs, he informs us, always walk straight when intoxicated.

RAIDS PLEASE PINCHOT

HARRISBURG, Pa., Nov. 9.—"It sounds to me like a good start on what I said was needed," said Governor Pinchot today when informed of federal raids on Pennsylvania breweries.

TROUBLED WITH WORMS GIRL HAD TWO CONVULSIONS

Signs of worms in children are: Deranged stomach, swollen upper lip, offensive breath, hard and full stomach with pains, pale face, eyes heavy, twitching eyelids, itching of the nose, dry cough, grinding of the teeth, little red points on tongue, starting during sleep, with troublesome dreams, slow fever. The safe method for ridding the child of worms is to use **Dr. True's Elixir.**

Mrs. Harry A Salley, Dover, Me., writes: "My daughter has been troubled with worms, had two convulsions and all the symptoms of worms. I began to give her **Dr. True's Elixir** and noticed a decided change for the better." Always have handy a bottle of **Dr. True's Elixir, the True Family Laxative and Worm Expellor.** 40o—00o—$1.20. Adv.

ENGAGED!

Jeanne Eagles, star of the Broadway hit "Rain," is reported engaged to Whitney Warren, Jr., society youth.

GERMAN GOLD CREDITS ABROAD

PARIS, Nov. 9.—German accumulations of gold credits abroad, part of which would be available for financing a nationalist revolution, are estimated by persons in close touch with international banking interests at the equivalent of about $3,000,000,000. Some of this is on deposit to the credit of the government, but the greater part is to the credit of the heads of the German industries who are in sympathy with the monarchist movement. Two hundred million pounds of the total are in London banks, according to an eminent British official now in Paris, who is in constant touch with the bankers. It is estimated that equal amounts are in the United States, while another £200,000,000 are divided among depositors in Holland, Switzerland and the Scandinavian countries.

DEATH

PAGE—Damase Page died yesterday morning at the Lowell Corp. hospital, aged 65 years. He is survived by his wife, Delmina (Hetu) Page; five sons, Ludger, Narcisse, Arthur and Eugene Page of this city and Calixte Page of Boston; two daughters, the Misses Alden and Alida Page of this city; one brother, Ludger Page, and two sisters, Mrs. Caroline Beaudoin and Mrs. Dosithee Lepine, all of Canada. Deceased was an attendant of St. Jeanne d'Arc church and was a member of the Holy Family sodality. The body was removed to the home, 28 White street, by Undertakers Amedee Archambault & Sons.

COULD HARDLY DO ANY WORK

Since Taking Lydia E. Pinkham's Vegetable Compound This Woman Feels So Well

Keeseville, N. Y.—"I cannot praise Lydia E. Pinkham's Vegetable Compound too highly for the good it has done me. I was so much troubled with female weakness I could hardly do any work. I saw your advertisement in the paper, and read it to my husband. He said, 'You had better try Lydia E. Pinkham's Vegetable Compound', so I bought six bottles, and by taking it I am not troubled as I was. I am gaining strength and getting fleshy. My female troubles have vanished and I have never felt so well. The Liver Pills are the best I ever took. If you think my letter will encourage other sufferers you have my permission to use it as an advertisement." —Mrs. SARAH BLAISE, Box 177, Keeseville, N. Y.

Doing the housework for the average American family is some task, and many women lose their health in so doing. If you, as a housewife, are troubled with backache, irregularities, are easily tired out and irritable, or have other disagreeable ailments caused by some weakness, give Lydia E. Pinkham's Vegetable Compound a trial. Let it help you.

OUT OUR WAY

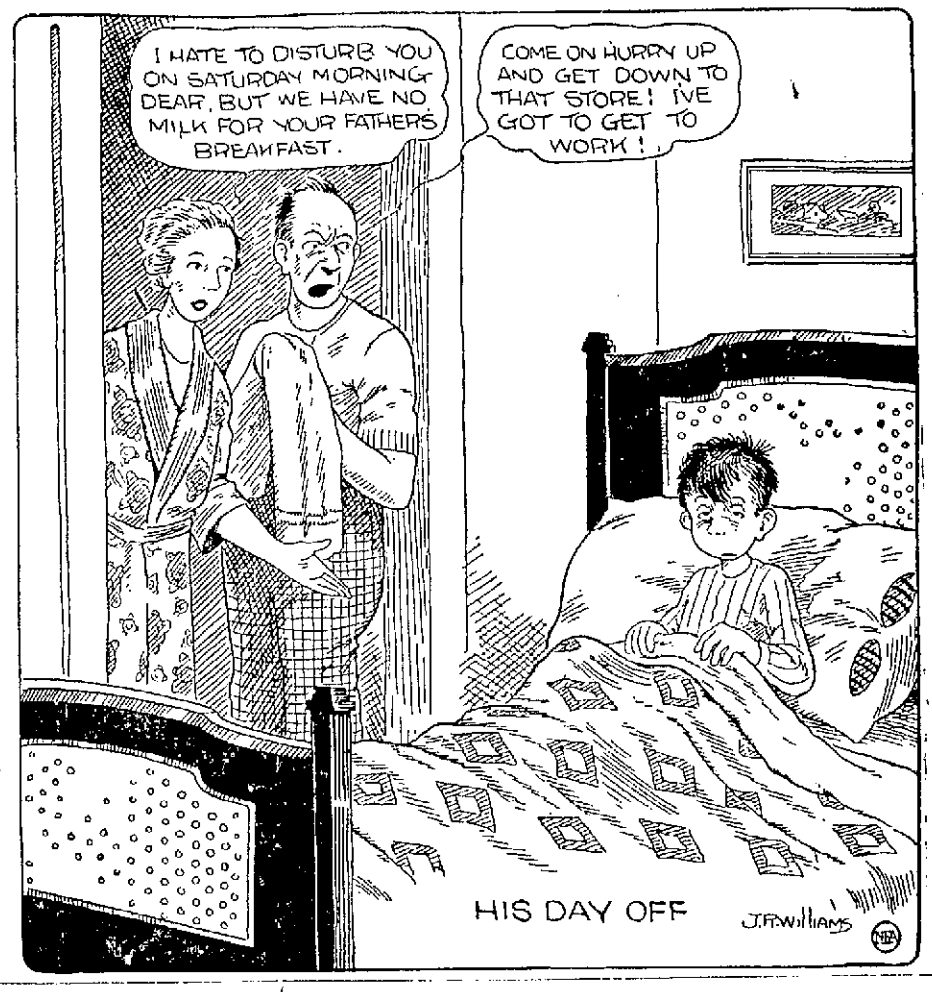

PIRACY AND LOOTING

Crisis in Conflict Between Chinese Factions Apparently Has Been Reached

CANTON, Nov. 9. (By the Associated Press.)—A crisis in the conflict between northern and southern Chinese troops in Kwangtung province apparently has been reached. Canton is under martial law and the troops of Sun Yat-Sen, South China leader, have been surrounded by the forces of Gen. Chen Chiung-Ming at Shekiung.

As a result of the chaos which has prevailed in Canton, all traffic has been ordered suspended after seven o'clock, each night. Piracy and looting are rampant. Hotels and private residences are being searched for supporters of Chen Chiung-Ming, who are promptly shot when found. Many officials are leaving the city.

COAL SITUATION DUE TO LABOR SHORTAGE

NEW YORK, Nov. 9.—The present abnormal coal situation is due to shortage of labor, Daniel Anthony, vice president and general agent of the Lehigh & Wilkesbarre Coal Co., testified today, at a hearing of the interstate commerce commission into the rates for shipping anthracite coal.

The hearing was the fourth of a series, others having been held in Augusta, Me., Montpelier, Vt., and Boston. The next will be held in Philadelphia.

H. A. Taylor of the Erie railroad appeared as general solicitor for the anthracite roads.

GOVERNMENT'S 1924 BUDGET COMPLETED

WASHINGTON, Nov. 9.—Work was virtually completed on the government's 1924 budget today, at a conference participated in by President Coolidge, Secretary Weeks and Director Lord of the budget bureau.

The appropriations to be asked of congress for the fiscal year next July 1, amount to something like $1,700,000,000, exclusive of public debt interest and postal service outlays. This represents a decrease of $126,000,000 from the budget for the present year.

FITCHBURG MAN BURIED ALIVE

FITCHBURG, Nov. 9.—Frank E. Elo, 31, a truck driver, was buried alive in a sandslide in West Fitchburg. He was loading a truck when tons of sand covered him while he was standing erect. Rescuers worked five minutes to get to his body. Asphyxiation caused his death.

PUTTING PUNCH INTO ART

Boxing gloves keep Miss Winifred Dongworth, England's miniature artist, in condition. She spends an hour a day in the gym, and has become an expert with the punching bag.

Bavarian Coup Disturbs Austria

VIENNA, Nov. 9.—The Bavarian coup has profoundly disturbed all elements in Austria. The newspapers unanimously term the movement "foolish." The labor organs say it means re-establishment of military dictatorship, and war against labor throughout Europe. The event, they predict will set in motion the whole underground monarchist organization through to Hungary.

PERSHING IN PARIS

American Commander Received by Poincare

PARIS, Nov. 9.—General Pershing was received this morning by Premier Poincare. The American commander was accompanied by Lieut. Col. T. Bentley Mott, American military attache.

BOSTON Nov. 9.—The radio broadcasting of "flying" weather forecasts will be begun next Saturday by the communications office of the Charlestown navy yard, it was announced there today.

SEPARATIST FORCES GAIN IN PALATINATE

MAYENCE, Germany, Nov. 9.—The separatist forces are gaining in the Palatinate, according to a statement issued here today by the Rhineland provisional government, reading as follows:

"The Rhenish troops, massed under the command of Dr. Dorten, continue their advance into the Palatinate. They have occupied Landau and several lesser localities. Dorten made a general inspection of the Palatinate and Hesse and declared himself much satisfied with the general situation.

"Some communist elements yesterday tried to provoke disorders in Appenheim, Winkel and Rudesheim but order was maintained."

TAKEN FROM LIFE

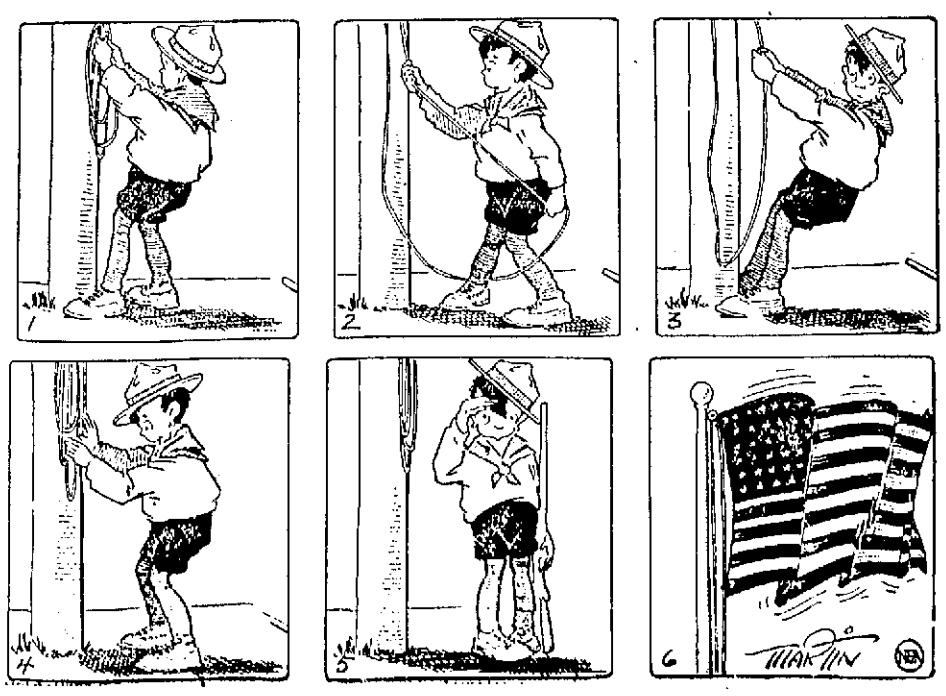

Jack Daw's Adventures. Chapter 5

"I am the captain of the boat," said Jinks, "and Nick is the cook." Nick stepped forward, with a smile and bowed. "And our third member is the first-mate and sail-master" continued Jinks. And the third member then added, "My name is really Bibble, but they call me Bibbs."

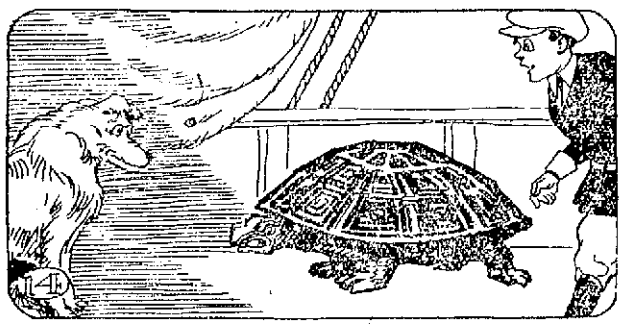

All this time Jack had heard Flip whining nearby. "I guess my dog doesn't like being on the water," he said. "Oh, that's not what's the matter with him," laughed Jinks. "He's found something that interests him." Then Jack saw that Flip was closely watching a great sea-turtle.

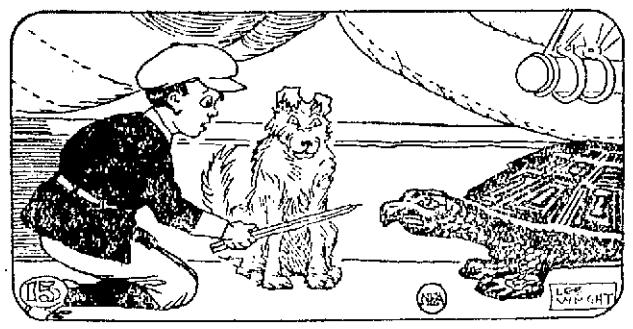

"Where did that turtle come from?" asked Jack as he squatted down and held a stick for the turtle to snatch at. "He's the mascot of the boat," replied Nick. "We caught him on a fishhook and have had him ever since." At this moment a peal of thunder broke forth. (Continued.)

ADVENTURES OF THE TWINS

by Olive Roberts Barton

MERRY-BILL MOCKING BIRD

"MY, BUT YOU HAVE A NICE VOICE!" SAID NANCY

"Too wit, too wit, too weet, weet,
Sugar cane is good and sweet,"
sang a little bird blithely.

Nancy and Nick peeped through the cane-stalks to see who was singing and saw a little gray and white bird sitting on top of one of them, singing as though his throat would burst.

"My, but you have a nice voice!" said Nancy. "What's you name, little bird?"

"My name is Merry-Bill Mocking Bird," answered the little bird, not a bit frightened at seeing a little boy and girl so close to him.

"And where do you live?" asked Nick.

"Oh, most anywhere at all," answered Merry-Bill carelessly. "I was born in my mother's nest, snugly hidden in some Spanish moss in an old oak tree near a house in Dixie Land. I stayed at home until I was educated and since then I've lived 'most any place at all!"

"Were you educated?" asked Nancy. "What did you learn?"

"Flying and singing and a few manners," said the little bird. "Although I am afraid I didn't learn any too many manners because I love to tease people so. Besides I can imitate any sound I have ever heard. That's where I get my name. I can mock anything from a cat to a sawmill."

"I know a bird that can do that!" said Nick. "He's caller Casper Cat-bird."

"Well, I declare!" said Merry-Bill. "Isn't that interesting, though! Casper Cat-Bird is my cousin and he learned a lot from me. He can do almost anything that I can do."

"Say, Mister Mocking Bird," said Nancy, "can you go like a Robin?"

"Can't I, though! Just listen!"

"Cherree, cherree, red and sweet, red and sweet.
Good to eat, eat, eat, eat, eat!"

"That's fine!" cried the Twins, clapping their hands with delight.

"Can you go like a crow?" asked Nick eager for more.

"Can't I. Just listen!" said Mister Mocking Bird, and he went, "Caw, caw, caw!" exactly like Chris Crow out in the corn-field.

After that he gave a regular concert, imitating every bird he knew from a wren to a poll-parrot.

"That's grand!" said Nancy. "I think mocking birds must be the smartest birds there are in the world. Is there anything we can do for you?"

"I think not, thank you," answered Merry-Bill happily. "Except to come and see me again sometime. Goodby!"

"Goodby!" said the Twins, as he flew away.

(To Be Continued)

(Copyright, 1923, The Lowell Sun)

TRAINS TO AND FROM BOSTON

Southern Division

To Boston Lve.	Arr.	Fr. Boston Lve.	Arr.
5.20	6.40	2.30	3.10
6.28	7.26	6.00	7.08
b6.30	7.50	7.35	8.33
6.44	7.30	b8.15	9.30
6.56	8.00	9.00	9.29
7.12	8.03	10.00	10.40
7.56	8.37	12.30	1.11
9.01	9.43	z1.05	2.03
10.06	11.05	z1.20	2.40
11.17	12.00	2.15	3.11
12.07	1.01	2.50	3.41
1.51	2.38	4.00	4.42
2.46	3.48	4.05	5.34
z3.30	4.12	5.00	5.42
4.00	4.46	b5.21	6.42
4.12	5.28	5.33	6.36
5.36	6.40	5.50	7.17
b6.05	7.28	6.14	7.38
6.58	7.45	8.00	8.41
8.23	9.06	8.30	9.11
9.08	10.50	10.30	11.40
		11.35	12.40

Portland Division

To Boston Lve.	Arr.	Fr. Boston Lve.	Arr.
6.38	7.36	z6.35	8.21
10.54	12.10	10.35	11.53
5.14pm	6.25	3.20	4.36
7.12	8.26	5.14	6.15
10.20	11.33	6.55	8.14
		9.50	11.17

Sunday Trains

Portland Lve.	Arr.	Fr. Boston Lve.	Arr.
12.07	1.26	3.20	4.45
3.40	4.46	5.10	6.45
5.20	7.16	8.45	9.55
8.55	10.01		

Sunday Trains

Southern Lve.	Arr.	Fr. Boston Lve.	Arr.
6.44	7.30	5.45	[illegible]
7.12	8.03	10.00	10.29
8.30	9.40	11.30	11.12
9.13	10.10	1.00	2.04
10.20	11.17	5.30	6.24
2.52	3.35	7.15	8.25
4.10	5.54	8.00	8.41
6.58	7.45	8.30	9.11
8.06	8.50	9.25	10.35
8.38	9.50	10.45	12.02
9.55	11.50		

b via Lexington; z via Wilmington Jct. n not holidays; s Saturdays only.

THE SUN

IS ON SALE AT

BOTH NEWSSTANDS IN

NORTH STATION, BOSTON

FRECKLES AND HIS FRIENDS

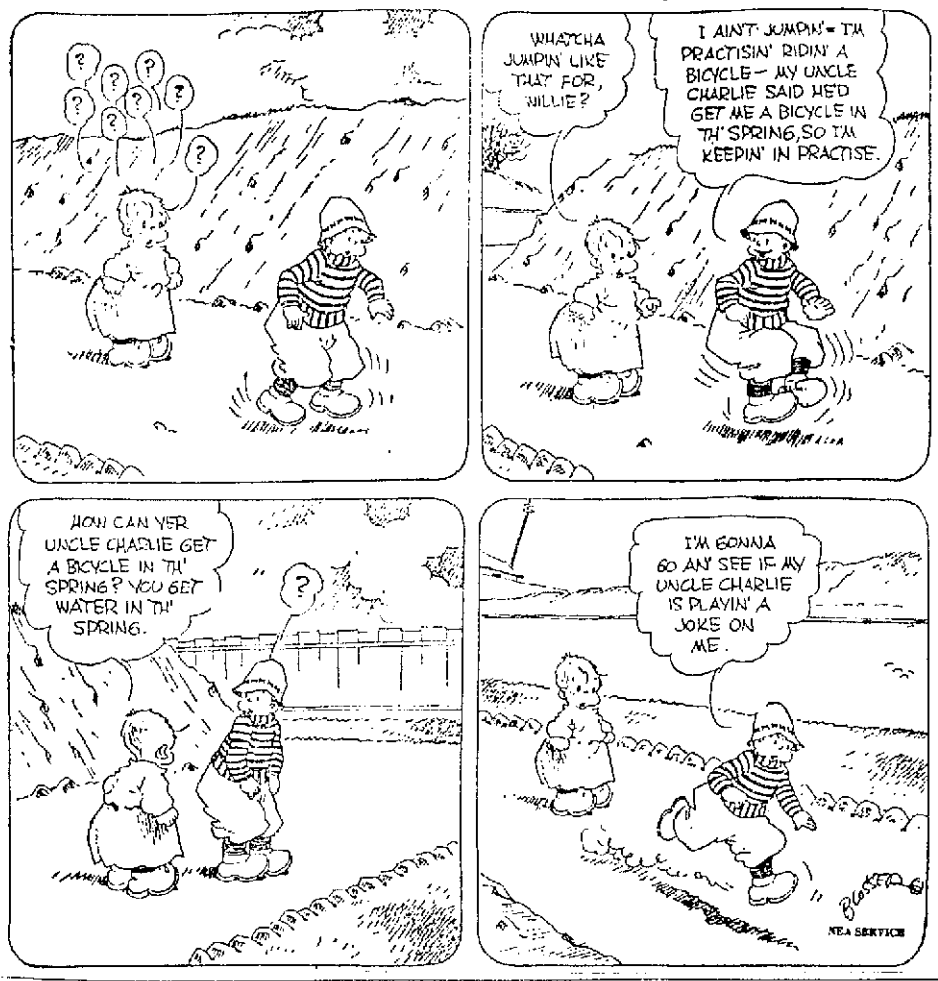

ANOTHER ENLISTMENT

Theodore Roosevelt, assistant secretary of the navy, has signed up for another "hitch"—in the Red Cross. And the recruiting officer, who gets the credit, is little Beverley Moffett, five-year-old daughter of Rear Admiral William A. Moffett. Her father, you know, is the chief of the naval air service. By Thanksgiving, the American Red Cross hopes to enroll 5,000,000 members for the ensuing year.

Commonwealth of Massachusetts—Middlesex, ss. Probate Court.

To the heirs at law, next of kin and all other persons interested in the estate of Benjamin J. Begin, late of Lowell, in said County, deceased.

Whereas, a certain instrument purporting to be the last will and testament of said deceased has been presented to said Court, for Probate, by Adele Begin, who prays that letters testamentary may be issued to her, the executrix therein named, without giving a surety on her official bond.

You are hereby cited to appear at a Probate court, to be held at Lowell in said County of Middlesex, on the twentieth day of November, A. D. 1923, at ten o'clock in the forenoon, to show cause, if any you have, why the same should not be granted.

And said petitioner is hereby directed to give public notice thereof, by publishing this citation once in each week, for three successive weeks, in The Lowell Sun, a newspaper published in Lowell, the last publication to be one day, at least, before said Court, and by mailing post-paid, or delivering a copy of this citation to all known persons interested in the estate, seven days at least before said Court.

Witness, George F. Lawton, Esquire, First Judge of said Court, this eighth day of November, in the year one thousand nine hundred and twenty-three.

F. M. ESTY, Register.

n10-12-19

Commonwealth of Massachusetts—Middlesex, ss. Probate Court.

To all persons interested in the estate of Henry C. Hutchinson, late of Lowell, in said County, deceased:

Whereas, Arthur H. Colby, the executor of the will of said deceased, has presented for allowance, the account of his administration upon the estate of said deceased.

You are hereby cited to appear at a Probate Court, to be held at Cambridge, in said County, on the thirteenth day of November, A. D., 1923, at ten o'clock in the forenoon, to show cause, if any you have, why the same should not be allowed.

And said executor is ordered to serve this citation by delivering a copy thereof to all persons interested in the estate fourteen days at least before said Court, or by publishing the same once in each week, for three successive weeks, in The Lowell Sun, a newspaper published in Lowell, the last publication to be one day at least before said Court, and by mailing, post-paid, a copy of this citation to all known persons interested in the estate seven days at least before said Court.

Witness, George F. Lawton, Esquire, First Judge of said Court, this twenty-fifth day of October, in the year one thousand nine hundred and twenty-three.

F. M. ESTY, Register.

o27 n3-10

Automobiles

ELECTRIC SERVICE 15

J. M. RICHARDS, electrician. Estimates given on large and small jobs. 206 Appleton st. Tel. 6330 or 6766-J.

COTE ELECTRIC COMPANY
AUTOMOTIVE ELECTRICAL REPAIRS
531 DUTTON ST. TEL. 6373

AUTOMOBILE ACCESSORIES 17

AUTO TIRES put in shape now by Healy & Hiltz will carry through the winter, 404 Central st. Tel. 4590.

SERVICE STATION 19

CYLINDER REGRINDING for all makes of pleasure cars and trucks. Piston rings fitted. W. H. Roper, 25 Arch st. Tel. 4304.

Automobiles

STORAGE 31

STORAGE FOR FURNITURE and pianos, large enough for two-horse load. M. A. Mahoney. 18 Fourth st.

MOVING AND TRUCKING 30

J. WOOD & SON—Piano and furniture moving, long distance general trucking. 78 Hampshire st. Tel. 2424-W.

LEO GAGNE—Piano and furniture moving. General trucking, hard wood, coal for sale. 140 Hall st. Tel. 2833-J.

SAND, GRAVEL and cinders for sale. All kinds of trucking. Alex Mailloux, Broadway, Dracut Centre. Tel. 4044-W.

M. J. FEENEY—Piano and furniture moving, parties a specialty, 19 Kinsman st. Tel. 3415-W.

W. ODDIE 46 Bildreth st., local and long distance trucking. Our service and prices are right. Office Tel. 4629. Investigate methods of treatment.

J. BURKE & SON—Furniture and piano moving, local and long distance, reasonable rates. 94 Lilley ave. Tel. 2696.

D. P. HENRY—Local and long distance furniture and piano moving. 116 Fort Hill ave. Tel. 255-J.

W. E. SANDS—213 Dutton st. Phone 4949-5650; moving, trucking, local and long distance. What you don't want I buy. What you want I sell.

CHIMNEYS CLEANED 37

CHIMNEYS SWEPT, $2.50 a flue. J. M. Kelley, 191 Appleton st. Tel. 4711-M.

ROOFING 38

CHIMNEY AND SLATE ROOF repairing smoky chimneys a specialty. J. M. Kelley, 191 Appleton st. Tel. 4711-M.

M. GEOFFROY—Contractor for shingle, slate, gravel and tar roofs. All kinds of sheet metal work. Roofer of 15 years' experience. 548 Alma st. Tel. connection.

STOVE REPAIRING 39

QUINN STOVE REPAIR CO., 140 Middlesex st., sells linings, grates and other parts to fit all stoves and ranges. Work promptly attended to by expert repair men. Tel. 4170.

HAVE YOUR STOVE TRIMMINGS polished and nickel plated. Regan and Kirwin, 87 Shattuck st. Tel. 2657.

MEDICAL SERVICE 36

FREDERICK DUGDALE, M. D.
—Specialist—
SKIN, BLOOD AND NERVOUS DISEASES

RHEUMATISM, neuralgia, neuritis, lumbago, sciatica, rheumatoid, arthritis, gout, catarrh, epilepsy.

CANCER, TUMORS, PILES, Fistula and rectal diseases WITHOUT THE KNIFE.

Special appliances. Special agents for EYE, ear, nose, throat, stomach.

LOWELL OFFICE, NEW LOWELL FIVE CENT SAVINGS BANK BLDG., JOHN ST., WED. AND SAT. 2-4, 7-8.

—Consultation Free—

PROFESSIONAL SERVICES 37

ACTIVE AND HEALTHY—ALL BUT my feet. We specialize in the manufacturing and adjustment of mechanical appliances. Special agents for Dr. JENSEN'S foot appliances. Competent fitters always at your service. Come in and talk it over. No charge. THE FRYE & CRAWFORD DRUG CO., 474 MERRIMACK STREET

FITS OR EPILEPSY—If you or any friend wish to learn of a successful treatment for these attacks, Write Mr. Lepso, 195 Island Av. Milwaukee

I HAD CATARRH of the nose, head deafness and head noises; two operations failed, found treatment that gave complete relief, thousands have used it. Won't you try it, ten days free. Write today. Dr. W. O. Coffee, Suite 5009, St. James Hotel Bldg., Davenport, Iowa.

Business Service

UPHOLSTERING 17

CHAIR CUSHIONS MADE. Furniture upholstered. Coray, 13 Coral st. Tel. 1969.

UPHOLSTERY and furniture repairing 585 Middlesex st. Tel. 3430.

FURNITURE UPHOLSTERED and refinished. All work guaranteed. Lowell Furniture Repair Shop, 5 Lincoln sq. Tel. 6665.

UPHOLSTERING—Furniture repairing. G. Gott, 384 Bridge st. Tel. 6070.

PAINTING AND PAPERING

PAPERHANGING-Painting. H. J. McCarthy, 641 Broadway. Tel. 5349-W.

PAINTING AND PAPERING

WALL PAPER—Secure samples and estimates free. Order by mail if more convenient. Chalifoux's Wall Paper Dept. Third floor.

Employment

HELP WANTED—FEMALE 54

EARN MONEY at home during spare time, painting lamp shades, pillow tops for us. No canvassing. Easy and interesting work. Experience unnecessary. Nilheart company, 2301, Ft. Wayne, Ind.

WOMEN wanted to do fancy work at home. Spare hours. Material furnished. Good pay. Stamped envelope brings particulars. Underwood Art Goods company, Portsmouth, Ohio.

TABLE WAITRESS wanted 93 John st.

HELP WANTED—MALE 51

$25 DAILY TAKING ORDERS for $2.95 raincoats. Promptest deliveries. We deliver, collect. Eastern Raincoat Co., 913 Roosevelt, Chicago.

ELECTRICITY taught by experts. Earn while you learn at home. Electrical book and proof lessons free. Satisfaction guaranteed and position secured. Write to Chief Engineer Cooke, 2144 Lawrence ave., Chicago.

GOOD OPPORTUNITY for young men to take our simple two-year high school home study course. Meets all requirements for business world or equips you to enter college or take up any leading profession. Free bulletin on request. Address Principal High School Dept. H-939, Drexel and 58th, Chicago.

RELIABLE MAN wanted to sell guaranteed nursery stock, appoint agents. Pay weekly. New methods. Herrick nurseries, Rochester, N. Y.

MEN—Age 17 to 55. Experience unnecessary. Travel, make secret investigations, reports. Salaries; expenses. American foreign detective agency, 426 St. Louis.

LARGE CORPORATION wants a service man in every town to paste up its signs on storekeepers' windows. Excellent opportunity for reliable party. No experience necessary. We also have attractive proposition for agents and salesmen. Guarantee Sign Service. 361 W. Superior, Chicago.

TWO YOUNG MEN of French extraction wanted to represent our firm in Lawrence, must have fair education and willing to work. $22 to start. Apply 712 Sun Bldg.

MEN wanted for U. S. mail service. $115 to $190. Experience or correspondence course unnecessary. Write E. S. Bishop, Drawer 578, Joplin, Mo.

THREE YOUNG MEN wanted for special work, must have neat appearance and ordinary education; permanent, very good pay. $22 and commission to start. See Mr. Huerlardo, between 4-6 at the Sun Bldg. Room 712.

YOUNG MAN wanted to work in connection with real estate and insurance office, experience unnecessary. Write R-7, Sun Office.

HELP—MALE OR FEMALE—32

MAN OR WOMAN desiring larger income wanted, to sell Watkins Products in Lowell. A few good openings in other nearby cities. Watkins Products are well known, easy to sell, needed in every home, and with a record of over 50 years of highest quality back of them. Live wires make big money. Many aids and samples given you. Investigate at once. Write today. J. R. Watkins Co., Dept. 94, Boston, Mass.

SALESMEN AND AGENTS 53

SALESMEN—New auto tube, seals its own punctures, fully guaranteed. Car owners buy on sight, when demonstration is shown. Harrison Mfg. Co., Hammond, Ind.

CHEWING GUM — Chocolates—Mints. Sell direct from our factory to storekeepers. Novelty nickel packages. Daily profits. Write today for exclusive territory. Helmet Co., Cincinnati.

Instruction

WAMESIT RIDING SCHOOL. Lessons given on grounds and attendants furnished. Tel. 5303-W.

Financial

MONEY TO LOAN 60

PATENTS—Inventors should write for Free Guide Books, list of patent buyers and record of invention blank before disclosing their inventions. Send model or sketch and description of your invention for our free opinion of its patentable nature. Victor J. Evans Co., Woolworth Bldg, N. Y. City, Main offices 908 Ninth, Washington, D. C.

CASH waiting for 2nd and 3rd mortgages. Apply P. O Box 1057.

Livestock

RABBIT HOUNDS AND PUPS for sale. 134 Coburn st.

Merchandise

ARTICLES FOR SALE 72

CLOTHING — Men's new and second hand clothing, bought and sold. Students' Clothing store, 310 Mid'lx st.

Filling for Sale

JOHN BRADY

155 Church St. Tel. 975-W

Merchandise

ARTICLES FOR SALE 72

FURNITURE—Second hand, and stoves of all kinds, bought and sold. Quality Furniture Co., 339 Mid'lx st. Tel. 5251.

POULTRY—Market price paid for poultry of all kinds. Lowell Live Poultry Exchange, 314 Market st. Tel. 5635.

USED RANGES—That look and work like new. Some of the most popular makes, including Quaker, Household, Atlantic and Stuart. Prices from $30 to $90. Parlor stoves $10, $12, $15, up to $50. Satisfaction guaranteed. O. F. Prentiss, 340 Bridge st.

TYPEWRITERS—New, rebuilt and second hand machines of all leading makes at reasonable prices. Our rental charges by the month are moderate. Prince's Arcade. 103 Merrimack st. to 55 Middle st.

MUSICAL INSTRUMENTS 83

BARGAINS, good ones, in new and used pianos and Victrolas, at Hounsell's, 704 Bridge st.

USED PIANOS—A few good bargains in used pianos and player pianos. Prices are right. Instruments guaranteed. Ben Marcho.

MATTRESSES AND SPRINGS 88

MATTRESSES AND SPRINGS renovated and repaired. Work called for and delivered. Phone 3492 West End Spring Bed Co., 88 Fletcher st.

OLD MATTRESSES made over and repaired to look like new. People's Bedding Co., 278 Bridge st. Tel. 72950.

MISCELLANEOUS

DRESSMAKING and designing, specializing in stout sizes. Mary E. Curran, 14 Mt. Grove st. Tel. 6516-Y.

LEATHER for shoe repairing, fresh clean stock. Price from 25c pound up. Stilwell, 171 Church st.

SQUARE SHOE FIX—Men's rubber heels 40c; ladies' rubber heels 35c. Men's sewed taps, rubber heels $1.25. Ladies' sewed taps, rubber heels, $1. Basement store, 11 Merrimack st.

LAUNDRIES

SHIRTS 13c, collars 3c, underwear 8c, sox 4c, union suits 15c, ladies' shirtwaists 20c. 20 p.c. reduction now on all work. Wah Lee, 77 Moody st.

Rooms—Board

ROOMS FOR RENT 90

2-FURNISHED ROOMS to let for light housekeeping at 419 Chelmsford st., no children. Miss Pierce. Tel. 4877-X.

Real Estate For Rent

APARTMENTS—TENEMENTS 94

5-ROOM FLAT to let, 37 Wiggin st. $4.50 week. Tel. 4011-R.

6-ROOM FLAT to let, bath, hot water, reasonable rent. 18 Livermore st.

SUNNY 4-ROOM TENEMENT to let, $2.50 a week, no gas; Coburn court, Pawtucketville. Apply 35 Varnum ave.

FIRST CLASS 6-ROOM TENEMENT to let, steam, electricity, gas, hot and cold water, practically new house, corner Norcross and Chelmsford sts. Apply 90 Middlesex st. garage. Tel. 2474.

5-ROOM TENEMENT to let, Gorham st., electricity. Apply 33 Tyler st.

6-ROOM TENEMENT to let, hot and cold water, electric lights, 284 Concord st.

FOUR ROOM TENEMENT to let, 50 Albion st.

TWO TENEMENTS, 5 and 9 rooms, to let, newly remodeled, open plumbing and electric lights. Bleachery st. Tel. 6418-M.

NEW 7-ROOM UPSTAIRS APARTMENT to let cor. Walker and Westford sts., all modern improvements. Tel. 4790 or 6024-R.

KITCHENETTE and 2-room tenement to let. Aply 412 E. Merrimack st.

6-ROOM TENEMENT to let, bath, hot and cold water, 48 Chambers st.

APARTMENTS to let, furnished and unfurnished; also few furnished single rooms. Apply to Mrs. Gervais, 511 Bridge st. Top floor.

8-ROOM FURNISHED APARTMENT to let, steam heat, private bath, electric washing machine, space for auto. 217 Pawtucket blvd.

Real Estate For Sale

HOUSES FOR SALE 101

2-FLAT HOUSE for sale near Truant School, North Chelmsford, gas, town water. Price $3500. Phone 4036-J.

HOUSE for sale, 307 Mammoth road, or exchange for Ford touring car or truck. Tel. 6812-M.

INVESTMENT—9 tenements and store in good condition, for sale; brings in $2520 yearly; can be bought cheap. S. D. Breen Co., Appleton Bank bldg.

14-ROOM LODGING HOUSE for sale, in desirable neighborhood, always rented; brings in $1560 yearly; completely furnished. Price $8800. S. D. Breen Co., Appleton Bank bldg.

2-TENEMENT HOUSE near Central st. for sale, 5 rooms each, excellent repair, new roof; price $3500. Make an offer, you may be lucky. D. F. Leary, Hildreth bldg.

DANDY 6-ROOM COTTAGE in St. Peter's parish for sale, newly painted and papered, now vacant; price $2800. D. F. Leary, Hildreth bldg.

ARE YOU looking for an investment? I have three cottages, recently repaired, in a good renting locality; price $3600; make offer, we will not faint, no matter how low the offer. D. F. Leary, Hildreth bldg.

BUSINESS PROPERTY 103

NEIGHBORHOOD STORE to let, all show cases, ice chest and fixtures rent with the store. Rent low, 945 Lakeview ave. Apply 276 Westford st.

HOUSEHOLD GOODS 106

KITCHEN GOODS—Lowell's most complete showing of ranges, utensils, bathroom fixtures, glassware and dinnerware. Atherton Furniture Co. Chalifoux's. Third floor.

DOINGS OF THE DUFFS

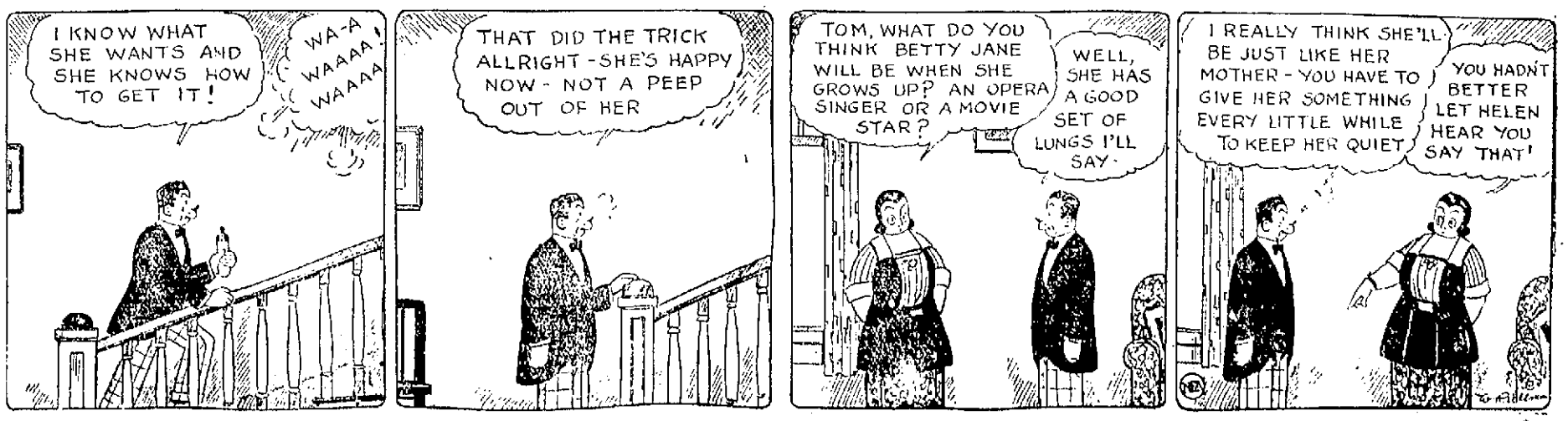

PROBE PENN. COAL INDUSTRY

Anthracite Mines Subject of Renewed Investigation by Federal Agencies

Action Follows Failure of Coal Men to Agree With Pinchot's Proposal

HARRISBURG, Pa., Nov. 10.—The Pennsylvania anthracite industry was the subject of renewed investigation by administration agencies today as a result of the failure last night of representatives of the coal operators to agree with Gov. Pinchot upon methods to be used to keep anthracite prices this winter at the level of last year.

Four operators, S. D. Warriner, W. J. Richards, A. B. Jessup and W. L. Connell, the first three of whom participated in the negotiations with officials of the United Mine Workers here, early in September from which the present miners' wage scale resulted, met the governor yesterday at his request. The conference ended without result, so far as accomplishing the purpose for which it was called. The governor in a statement placed the blame upon the operators, who, he declared, had refused to decide "whether or not they would recommend to the anthracite industry that it should clean its own house of the abuses which are known to exist."

The operators asserted the governor had suggested they should agree among themselves and with him not to sell coal to retail dealers who charge more for it than last year, but that "at no time during the conference did he present any definite plan by which this can legally be done."

The governor termed it a "final" conference and declared that as the committee had declined "to lead in doing what is needed, other means will be sought."

Investigation was started today by Secretary of Mines Joseph Walsh of the quality of coal shipped for public consumption. This was ordered by the governor last night in a letter to Mr. Walsh in which Mr. Pinchot said he had been told about 20 per cent of the coal shipped contains an unfair proportion of rock and slate, the sale of which, he declared, if the statement is true, "is a rank imposition." The attorney general, he told Mr. Walsh, had been directed to give any necessary assistance.

OPENING OF BIDS BY PURCHASING AGENT

Numerous requisitions were subjected to bids in the office of the city purchasing agent today, as follows.

Twelve dozen steel snow shovels, No. 7—Duffy Bros., $18.20 per dozen; J. A. Thomson, $18.50; C. J. McCarty, $14.50 on No. 6 shovel.

Two cars hay, street department—P. Vigeant, $28.96 per ton; Foster Grain Co., $28; W. M. Wilder, $29; E. H. Foye, $28.50.

One car oats, street department—P. Vigeant, 59½ cents per bushel; Foster Grain Co., 57¾ cents; W. M. Wilder, 58½ cents.

Ten barrels sugar, charity department—P. Vigeant, $9.85 per hundredweight; R. K. Dexter, $9.10; A. Mailloux, $9.

BERLIN PRINTERS STRIKE

LONDON, Nov. 10.—The printers in Berlin have gone on strike over the wage question, says a Central News despatch; the printing of paper money has ceased, and no newspapers will appear this afternoon.

"We Gave Father John's Medicine A Fair Trial"

It Helped the Children and Now We Always Keep It On Hand"

"Our children used to catch cold regularly every winter until we began to give them Father John's Medicine. After a fair trial we are more than pleased with the results, and since then our medicine cabinet has never been without a bottle of Father John's Medicine in it." (Signed) Mrs. T. Forester, Haskell, N. J.

In thousands of homes Father John's Medicine is regularly kept on hand to ward off the danger from colds, and whenever anyone of the family becomes weakened and run down this old-fashioned body-building tonic is used. It is safe for all the family because it is guaranteed free from dangerous drugs and alcohol. Over 65 years in use.—Adv.

LUDENDORFF HAS BEEN PAROLED

Military Leader Arrested for His Part in Munich Revolt Released

Whereabouts of Adolph Hitler, Other Revolt Leader, is Unknown

MUNICH, Bavaria, Nov. 10.—(By the Associated Press) Gen. Ludendorff, arrested here yesterday for his part in the Munich revolt, has been paroled.

Hitler Disappears

BERLIN, Nov. 10.—The Muenchner Neueste Nachrichten reports that the whereabouts of Adolph Hitler is unknown, but that Gen Ludendorff has been released after pledging his word that he would take no further part in the revolt. The disarmament of the nationalists had almost been completed late last night.

Ludendorff Eliminated

BERLIN, Nov. 10.—(By the Associated Press) Chancellor Stresemann and other government leaders give evidence of unconcealed satisfaction over the outcome of the Munich putsch. They are inclined to view it as a distinctive blessing in disguise in that it definitely disposes of Ludendorff and Hitler as further sources of reactionary menace.

To this extent, the chancellor believes that the swiftly liquidated insurrection has been a valuable asset to Germany abroad, demonstrating even Bavaria's determination to defend the German republic against attacks, from within.

That a militarist of the mailed fist variety typified by Gen. Ludendorff should permit himself to be led away as a culprit implicated in a minature beerhall revolution alternately provokes amusement and disgust in official and political quarters and while the military leaders who were formerly associated with him on the German general staff are inclined to give Ludendorff their sympathy they at the same time express dismay and amazement that an officer of his rank and military antecedents should have submitted to such degrading humiliation as was heaped on him yesterday. A ranking officer in such a predicament in any other country would have committed suicide, say many of those who formerly were inclined to hold a brief for the general. Nevertheless, official quarters are convinced that Ludendorff has now been eliminated definitely from German internal politics, regardless of the further trend of the relations between Berlin and Munich.

Von Knilling in Control

BERLIN, Nov. 10.—(By the Associated Press) The government of Premier Von Knilling is in complete control in Munich, according to latest reports from the Bavarian capital, and quiet has been restored in the city. A state of siege has been proclaimed throughout Bavaria.

The Tageblatt says that a coup similar to that at Munich was attempted at Augusburg, Bavaria, but that the police immediately arrested and disarmed all insurgents.

At Nuremburg also, the police disarmed the nationalists. The burgomaster sent an urgent request to Berlin for troops but Chancellor Stresemann refused to comply.

Curfew in Munich

BERLIN, Nov. 10.—A government proclamation issued in Munich today announced the establishment of summary tribunals and the institution of the curfew in the city and district of Munich from 8 p. m., until 5 a. m. It is stipulated that cafes and similar places must close at 7 p. m.

French Leaders Summoned to Act

Continued

vigorously at Berlin that former Crown Prince Frederick William, who entered Germany today from his exile in Holland, be expelled from German territory, it was said in official circles this afternoon. France and Great Britain have exchanged views during the past few days on this subject, it is stated, and are in entire accord regarding it.

Grave Affair, Says Paris

PARIS, Nov. 10, 2.20 p.m. (By the Associated Press.)—The French superior council of national defense, which includes Marshal Foch and all the high military authorities, is in session this afternoon at the palace of the Elysee, under the presidency of President Millerand.

"An extremely grave affair," was the comment of official circles on the announcement of The Netherlands government that ex-Crown Prince Frederick William had left Holland.

The situation created was the subject for discussion at the meeting of the superior council of national defense, and it is probable a special session of the council of ambassadors will be called this evening.

May Remove Ex-Kaiser

PARIS, Nov. 10. (By the Associated Press.)—Holland may not be regarded as a sufficiently secure retreat for former Emperor William of Germany, in view of the flight of the ex-crown prince, it was said today at the foreign office, and a second St. Helena may be chosen for him.

UNFILLED ORDERS OF STEEL

NEW YORK, Nov. 10. Unfilled orders of the U. S. Steel Corporation on Oct. 31, made public today, totalled 4,672,825 tons, a decrease of 262,935 tons from those at the end of September.

DIGNITY AND GRACE

Are two features befitting a monument, and all our monuments possess such characteristics. Don't you desire that kind of a memorial over the grave of your loved ones? We design, carve and erect monuments to special order, at moderate cost.

The Lowell Monument Co.
JOHN PINARDI, Prop.
1060 Gorham St. Tel. 835-W

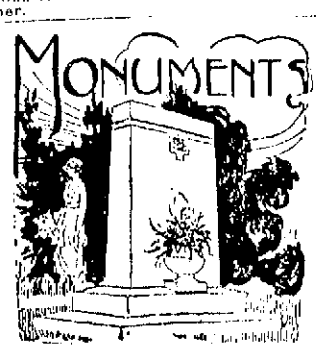

THE OLD HOME TOWN

AUNT SARAH PEABODY, LEADER OF THE SOCIETY FOR SUPPRESSION OF PIPE SMOKING, RUINED HER UMBRELLA WHEN SHE ATTEMPTED TO BREAK UP A PIPE JAKE BOWERS WAS SMOKING

KLAN SORT OF PARODY

Dr. Wilson Makes Charge of Religious Fanaticism Against Ku Klux Klan

ST. LOUIS, Nov. 10.—A charge of religious fanaticism which through its program, "would disrupt rural educational progress," was laid against the K.K.K. by Dr. Warren H. Wilson, of New York, director of the church and country life home missions of the Presbyterian church in an address here last night, at a joint session of the American Country Life Association and the Catholic Rural Life conference. Archbishop John J. Glennon, of St. Louis, also spoke.

"The klan is a sort of parody, a huge misunderstanding of all the things of which it speaks its mind," Dr. Wilson said. "The reason for its existence is a habit of the American mind of entertaining only one idea at a time, and trying to enforce this upon its neighbors."

SUN BREVITIES

Best printing, Tobin's, Associate Bldg.

Mirrors resilvered. Tel. 4656-R.

Guilbault's piano academy. Tel 3573-W.

J. F. Donohoe, 222-223 Hildreth bldg., real estate and insurance. Telephone

Another all-day sewing meeting will be held next Tuesday, Nov. 13 at the Lowell General hospital by the Aid association.

At his studio in Andover tomorrow afternoon H. Winthrop Peirce, who frequently has been an art exhibitor in Lowell and Boston, opens a one-man exhibition with a private view and reception. Mr. Peirce was a former resident of Billerica.

The marriage on Sept. 1 of Miss Letty Entwistle, daughter of Mr. Edward J. Entwistle of 32 South Loring street, and Mr. Royal W. White of Newmarket, N. H., has just been made public. The ceremony was performed at Portsmouth, N. H. The bride and bridegroom were students together at N. H. State college at Durham.

The American Radio Relay league has appointed John Fleet, of 16 Cambridge street, Lowell as an official relay station of the league. Mr. Fleet is a member of the local Radio club, and his station 1CPC makes use of a 20 watt C W transmitter. He has carried on daylight communication with Detroit, an unusually good performance for an amateur station working before sundown.

HUNT SLAYER OF 18-YEAR-OLD GIRL

BUFFALO, N. Y., Nov. 10.—Police, after unavailing all-night efforts, continued the search today for Michael Terinova, 21-year-old youth, who escaped, revolver in hand, from the home of Elizabeth Bonadio, last night after the 18 year-old girl had been shot to death. It was alleged the shooting was the result of the girl's refusal of his offer of marriage.

COAL BIN FIRE AT BUTLER SCHOOL

A still alarm at 7.57 this morning called the fire apparatus to the Butler school where, for the second time in a month, the winter's supply of soft coal had caught fire. Before the blaze could be extinguished, it was necessary for the firemen to shovel most of the coal from the bin it was stored in into other available parts of the basement and into the yard.

VOTE
The Last Candidate for
SCHOOL COMMITTEE
Cornelius J. Sullivan
Your First Choice
Who Served on School Committee in 1922.
C. J. SULLIVAN,
44 Corbett st.
Adv.

OLD LONGWOOD COURTS PASS INTO HISTORY

BOSTON, Nov. 10.—The old Longwood turf courts where lawn tennis was introduced to this country and where in 1900 the first international matches for the Davis cup were played, have passed into history. The original grounds of the Longwood Cricket club, covering more than four acres in the Longwood district near the dividing line between Boston and Brookline, have been sold to the Winsor School for Girls.

When the cricket club was organized in 1877 its grounds were well out in the country. A few years ago the club was warned by the rapid building in that vicinity that it must soon seek new quarters and it was merged with the Chestnut Hill club. New courts and a building for indoor tennis were constructed at Chestnut Hill, several miles further out of the city on the Boston-Brookline-Newton boundary, and there most of the club's important matches have since been played, the old courts being used for overflow purposes.

MAY HALT SEIZURE OF BREWERIES

PHILADELPHIA, Nov. 10.—Whether the government's seizure of breweries, in view of decision of Federal Judge McKeehan holding it illegal for prohibition agents to seize entire plants of brewing companies on search warrants, would be continued, was not definitely known today.

The decision handed down shortly after federal agents, under E. C. Yellowley, chief of the general prohibition field agents had started a campaign to close all breweries alleged to be violating the law by seizing fourteen plants in this and other eastern Pennsylvania cities held that a search warrant authorized prohibition agents to seize only intoxicating liquors and the appurtenances used in its manufacture and not the buildings. At the same time Judge McKeehan warned the enforcement authorities to "use some discretion and judgment" in the execution of such warrants.

The decision was in the case of the Mellett and Nichter Brewing Co., Inc., of Pottsville, Pa., which was seized on Sept. 13 by federal prohibition agents. The court ordered the removal of guards, placed around the property of the United States marshal to prevent its use by the corporation, and the return of the plant to the company, together with every article ostensibly under seizure.

MISCELLANEOUS SHOWER

A miscellaneous shower was tendered Miss Florina Lefebre at her home, 63 Old road, Dracut, last night by 45 of her friends. Miss Lefebre is soon to become the bride of Arthur Coulombe. The bride-to-be was the recipient of numerous gifts, including cut glass, linen and silverware. A mock marriage was the feature of the night's entertainment, and those taking part were Miss Laura Lizotte, Mrs. Lantendre, Miss Aldea Paquin and Mrs. Christian. Games were played during the evening and refreshments were served. The following were in charge of the affair: Miss Beatrice Lefebre, Miss Yvonne Lefebre, and the Misses Corinne and Louise Coulombe.

7096
CALLS A
LOWELL TOWN TAXI
— IF —
You appreciate high grade service—well appointed cars—THEN "The Lowell Town Taxi is your town taxi."
COURTEOUS, SAFE DRIVERS
7096

LOWELL DISTRICT COURT

Varied List of Cases on Local Court List This Morning

Thomas T. Frenette was charged with operating an automobile while under the influence of liquor and was continued until Nov. 22.

Charles H. Scott, of Hollis, N. H., pleaded guilty to operating while under the influence of liquor and paid a fine of $100.

Lorena MacLove, who was arrested yesterday in Salem for the Lowell police on a charge of passing worthless cheques, was held up pending restitution.

Harry Armand, a John street storekeeper, testified that the woman went to him on Sept. 2 and gave him two bank cheques, for which he gave her $35.

Capt. Petrie said he talked with the woman and was told by her that she had money in the bank. The cheques in question were made out to Armand and signed "Lorena May Love."

She presented another cheque today for the amount due Armand, which he accepted in payment.

A representative of Prince's book store appeared and said the Love woman owed several books to the store library. Questioned about these, the defendant said she took the books to Salem and forgot about returning them, although she had every intention of doing so.

Peter M. Bauer, for illegal keeping, was continued to Nov. 21.

Anthony H. Banacos, 17, pleaded guilty to the larceny of a gun, a watch and a sum of money from the store of Stephen Stephanakis.

He also pleaded guilty to breaking and entering the establishment on three different occasions. The case was continued until next Thursday.

Charles B. Eddy of Tyngsboro, charged with drunkenness and operating an automobile while under the influence of liquor, was fined $100 on the latter charge, the drunkenness complaint being placed on file.

A fine of $100 was imposed on Mary Khoury, for illegal sale.

Leo F. Connors and William B. McInnis, charged with disturbing a public meeting, were granted continuances until Nov. 16.

Violations of the milk laws brought Daniel E. Cameron of Dracut before the court. In a previous trial, counsel for the defendant asked for a dismissal on the grounds that Melvin Master, Lowell milk inspector, had no authority to investigate Dracut cases. To allow of further investigation, the case was again continued to Nov. 22.

Mary Kondas, for violation of the milk law, had her case filed on payment of court costs.

Albert Chapdelaine, on a charge of violating the motor vehicle laws, was continued to Nov. 17.

Mike Sonoski was continued until Nov. 16, on an illegal keeping charge.

Evrette Curacotsios, for illegal keeping was continued to Nov. 22.

LEONARD WOOD, JR. TO MARRY ACTRESS

LANCASTER, Pa., Nov. 10.—Leonard Wood, Jr., son of Governor General Leonard Wood of the Philippine Islands, and Miss Dolores Graves, an actress of San Francisco, will be married next Wednesday in New York city. This was made known today by Mr. Wood, who is here promoting theatrical productions.

CINCINNATI TO HONOR HUGGINS

CINCINNATI, Ohio, Nov. 10.—Miller Huggins, a native son, who led the American league team of New York to a world's championship, will be feted at a dinner here tonight by Cincinnati fans and admiring friends generally. More than 300 reservations have been made.

DIRIGIBLE TO FLY TO BOSTON

LAKEHURST, N. J., Nov. 10.—The Shenandoah, giant naval dirigible, will fly to Boston next Monday, it was announced today. The dirigible, Capt. F. A. McCrary in command, will follow the Jersey coast line to New York, flying over Long Island as far as Sag Harbor, and then proceed along the coast, arriving at Boston at about noon.

BOY IS HELD FOR MURDER

David Vancour, Aged 8, Fatally Shot at Brattleboro, Vt., This Morning

Boy Who Fired Shot Held—Said Pair Had Trouble Yesterday—Stones Thrown

BRATTLEBORO, Vt., Nov. 10.—David Vancour, aged eight, son of Mr. and Mrs. Oliver Vancour of 6 Dummer avenue, was shot fatally by Emil Kozolowski, son of Mr. and Mrs. Jacob Kozolowski of 1 Valley street, this forenoon, the Vancour boy dying in the Memorial hospital shortly before noon. The Kozolowski boy was arrested by Sheriff Frank L. Wellman on a murder charge, preferred by State's Attorney Arthur V. D. Pipper. It is expected he will be taken to the county jail in Newfane this afternoon. The two boys and three other lads were at the home of Bertram Davis of Valley street, when Morton Davis, son of Bertram Davis, took from a drawer a revolver which he had bought at a pool-room. According to the state's attorney, the Kozolowski boy grabbed the revolver and said: "I'll show you how it works," and discharged it, the bullet entering the Vancour boy's abdomen. He then hid in the woods. It is claimed David Vancour and Emil Kozolowski had trouble yesterday and that stones were thrown.

TO OBSERVE RED CROSS SUNDAY TOMORROW

WASHINGTON, Nov. 10.—Churches throughout the United States will observe Red Cross Sunday tomorrow. The annual enrollment of members for the society will be inaugurated tomorrow to continue through Thanksgiving day.

Announcing the opening of the roll call, John Barton Payne, chairman of the Red Cross, asked that its connection with Armistice day be considered.

"Surely we can pay no greater tribute to the men who went to the rescue of our liberty," he said, "than to ally ourselves with the organization which stood shoulder to shoulder with them throughout the long struggle.

"The Red Cross was the one army which did not lay down its arms upon the signing of the armistice. On the contrary, much of its work has just begun. This mighty humanitarian army must never cease its labors; with your continued aid it will not.

"The American Red Cross invites all to share in its inspiring responsibilities; it needs strength in numbers."

DEDICATE MONUMENT TO COL. GALBRAITH

CINCINNATI, Ohio, Nov. 10.—Official representatives from half a dozen nations were in Cincinnati today to take part in ceremonies attending the unveiling of a monument erected here by the American Legion in honor of its late national commander, Col. Frederick W. Galbraith, who was killed in an automobile accident near Indianapolis.

The dedication was coupled with the celebration of Armistice day as a fitting tribute to Col. Galbraith, a Cincinnatian, who gained for himself an enviable record in the World war.

$65,000 FIRE LOSS AT RARITAN BEACH

NEW YORK, Nov. 10.—Fire today destroyed the hotel, bathing pavilion, two dance halls and 100 bath houses at Raritan Park beach, Tottenville, Staten Island.

The loss is estimated at $65,000; not insured.

IN MEMORIAM TO MEET ZEV

LOUISVILLE, Ky., Nov. 10.—Plans looking toward a match race between In Memoriam, which defeated Zev in the Latonia championship stakes, and the Rancocas stable's crack three year old, tentatively had been made today and waited only the approval of Carl Wiedemann, owner of In Memoriam, to be made effective. These plans call for a race Saturday, Nov. 17, the closing day of the fall meeting at Churchill Downs.

FRANCE BLOCKS OFFER OF AID

Paris Resolutions on Proposed Inquiry by Experts "Frustrates" U. S. Proposal

No Invitation From the Allies Now Expected at Washington

WASHINGTON, Nov. 10.—Restrictions insisted upon by France on the proposed inquiry by experts into Germany's economic condition would render such an effort to solve the reparations problem useless and futile, in the opinion of the Washington government.

This decision was reached late yesterday after the situation had been discussed during the day by President Coolidge with his cabinet and Ambassador Jusserand at a conference with Secretary Hughes had explained in detail the nature of the French limitations. The result was that word was sent to Premier Poincare, through the ambassador that his determination to restrict the scope of the inquiry, administration officials here believed, would frustrate the object of the United States in offering the allies aid in bringing about an adjustment.

What the future might bring forth, officials have declined to predict. They would discuss only what had transpired, asserting that the American public was entitled to know just what was the position of the United States. Declining to speculate as to future possibilities they would not admit that the door, through which American aid might be tendered, had been closed.

No formal invitation to participate in a reparation inquiry, it was pointed out, is before the Washington government and consequently a declination is not in order. While under the circumstances no invitation from the allies is now expected, it was plainly indicated that such an invitation, if France continued to insist upon restrictions, would be declined.

London Disappointed

LONDON, Nov. 10.—The importance attached here to American participation in the proposed reparations inquiry is emphasized by the great prominence given by the newspapers to the eleventh hour report of the Washington government's feability to be represented in the investigation and the view of President Coolidge that a restricted inquiry, as proposed by France, would be futile.

The news reached London too late for press comment, but the general disappointment with which it was received may readily be inferred from past editorial expressions of a hope that American would take a hand. Some of the papers, indeed, incidentally reiterate the hope today in comments written before the Washington despatch was received building their optimism largely upon Lloyd George's visit to the United States. Among these is the Manchester Guardian, which says:

"America will come into the peace the sooner for Lloyd George's visit. He made it less likely that we shall ask in vain for America's advice and moral authority."

60 Per Cent Vote Probable

Continued

has been at a low ebb. Add to this the fact that in four of the nine wards there are no contests for councilor and the present situation is accounted for.

There has been no active campaigning aside from personal solicitation of support and an occasional automobile banner calling attention to this or that candidate.

There are 13 candidates for school committee, with four to be nominated and two elected in December. Although four are to be nominated, an individual voter can vote for only two. In wards 1, 3, 4, 5 and 9 contests are on for councilor and throughout the nine wards all present councilors except Donald M. Cameron, in ward 3, are seeking reelection. Councilors Arthur Genest in ward 7 and Joseph A. N. Chretien in ward 6, are unopposed and therefore are assured of election, while in wards 2 and 8, Councilors Eugene A. Fitzgerald and Arthur B. Chadwick have no primary fights, each being opposed by only one candidate.

The battle for the seat voluntarily vacated by Councilor Cameron in ward 3, with six candidates fighting for a place, is the outstanding contest of the entire election. There are three candidates in ward 1, three in ward 4, three in ward 5 and four in ward 9.

AUDITORIUM — NOV. 19, 8.15
The Washington Club Presents the
UKRAINIAN NATIONAL CHORUS
The Incomparable Vocal Ensemble
A GREAT PILGRIM CHORUS—THREE CONTINENTS HAVE CAPITULATED TO THE BEAUTY OF ITS SINGING.
"Some of the most amazing and beautiful singing heard here in the memory of middle-aged man."—N. Y. Sun, Oct. 6, 1922.
Prices—$2.00, $1.50, $1.00 (plus tax)
Tickets at Prince's and of Members of the Washington Club.

TO NITE
Dancing at Lincoln Hall, and Every Saturday Night
CAMPBELL'S ORCHESTRA—ADM. 35¢ (tax paid)

DANCING TONIGHT and Every Saturday Night
"MAL" HALLETT AND MINER-DOYLE'S ORCHESTRAS
ASSOCIATE
Admission 55¢ — Battle of Music
MONDAY NIGHT—Tom Carey's Celebrated Orchestra
TUESDAY NIGHT—McEnelly's Singing Orchestra

THE WEATHER

Fair, with slowly rising temperature tonight and Sunday; moderate westerly winds.

THE LOWELL SUN

7 O'CLOCK

ESTABLISHED 1878 | LOWELL MASS. SATURDAY NOVEMBER 10 1923 | 14 PAGES TWO CENTS

Lowell Armistice Day Celebration

Ex-Crown Prince Flees to Germany

FRENCH LEADERS, INCLUDING FOCH, TO ACT ON FLIGHT OF EX-CROWN PRINCE TO GERMANY

"An Extremely Grave Affair," Was Comment in Paris Official Circles—Holland May Not Be Regarded as Sufficiently Secure Retreat for Ex-Kaiser—Protest by Allied Counsel of Ambassadors Ignored

LONDON, Nov. 10.—Ex-Crown Prince Frederick William is en route to Germany, and is expected to arrive this afternoon, says an Exchange Telegraph despatch from Berlin.

Report Confirmed

AMSTERDAM, Nov. 10.—(By the Associated Press) The Dutch government officially announced today that former Crown Prince Frederick William of Germany crossed the German frontier this morning, en route to Oels, upper Silesia.

(The crown prince's estate to which he recently expressed a desire to retire, is located at Oels.)

French Protest Ignored

PARIS, Nov. 10.—(By the Associated

Continued to Page Twelve

CITY TO RECEIVE MORE THAN $366,000 IN TAXES FROM STATE NEXT WEEK

On or about Nov. 15, the city will receive from the state the bulk of $366,738.91 in taxes paid into the state by domestic and foreign business corporations, trust companies, gas, electric light, water, railroad, telephone, telegraph and street railways companies.

Notice was received by the city treasurer today from Commissioner Henry F. Long of the department of corporations and taxation, that this amount, Lowell's pro-rated share for 1923, now is due and will be paid by the state treasurer next week.

From taxes paid into the state by domestic and foreign business corporations there is due $309,634.16; on account of taxes paid by trust companies and certain public service corporations, $3564.91; on account of gas, electric light and water companies, $38,390.04; on account of railroads and telephone and telegraph companies, $10,738.97 and on account of street railway corporations, $4420.83.

HARVARD-PRINCETON GAME

PALMER STADIUM, Princeton, N. J., Nov. 10 (By the Associated Press) Under a brilliant November sun that shone down on one of the most colorful of gridiron spectacles, Harvard and Princeton elevens faced each other today in the first of the battles for "Big three" supremacy this season. Both squads were declared by coaches to be in excellent trim and critics who have followed their fortunes this season looked upon the outcome as a tossup.

It was the 26th game of the series between Harvard and Princeton, ranging back over near 50years, to 1877.

Close to 55,000 spectators filled the big horseshoe shaped structure and the temporary bleachers at the open end.

The lineup:

PRINCETON		HARVARD
Smith le		le Hill
Emery lt		lt Eastman
Hills lg		lg Hubbard (capt.)
Bergen c		c Greenough
Snively rg		rg Dunker
Howard rt		rt Evans
Stout re		re Combs
Dinsmore qb		qb McGlone
Ewing lhb		lhb Cheek
Beattie rhb		rhb Coburn
Van Gerbig fb		fb Jenkins

Referee: W. R. Okeson, Lehigh; Umpire: F. W. Murphy, Brown. Field Judge: E. S. Land, Annapolis; Head linesman: G. N. Bankhart, Dartmouth. Time, four 15 minute periods.

Both teams came on the field at 2 o'clock and went through snappy drills. Harvard's players were not numbered.

Princeton won the toss and elected to defend the south goal with the wind at its back.

Eastman kicked off for Harvard to Princeton's 10-yard line. Van Gerbig dropped the ball but recovered and raced to his 25 yard mark. Beattie made a yard through the line and then Van Gerbig kicked out of bounds to Harvard's 26-yard line.

Cheek made three yards through centre. McGlone knifed his way off tackle for four yards, but Jenkins kicked on the next play to Princeton's 40 yard line. Beattie made five yards through the line.

Van Gerbig punted to Harvard's eight yard line and Jenkins was downed in his tracks.

Cheek gained two yards and then Jenkins punted poorly, but Princeton was off-side and the ball was called back.

Princeton was penalized five yards, putting the ball on Harvard's 15 yard line.

McGlone and Jenkins made two yards in line plays. Jenkins kicked to Dinsmore, who was downed at midfield. Van Gerbig plunged through left tackle for a three yard gain.

SEE SUN EXTRA

Read The Sun football extra for full account of today's Harvard-Princeton and other games.

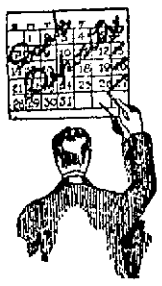

Habits or Rules

A habit is better than a rule. You have to keep a rule, but a habit keeps you. Get the savings habit by opening a savings account in this bank and it will be a support and not a burden.

Middlesex National Bank

Member of Federal Reserve System
Under Supervision of United States Government
Merrimack cor. Palmer

Ford Owners, Attention

For One Week You Can Purchase One
30x3½ Tire and Tube
Fully Guaranteed
For $10.00 at
Mahoney's Garage
First St. and Central St.

Lively Military Maneuvers by Lowell's Own Battery on South Common

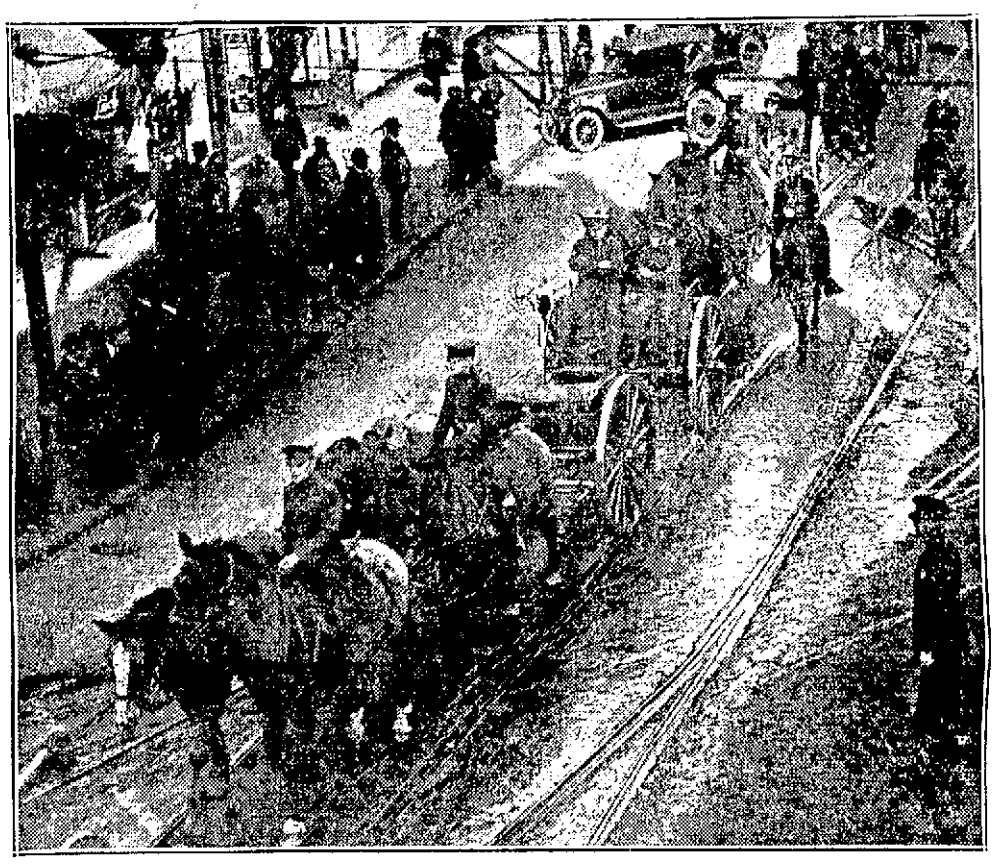

VIEW OF BATTERY B IN STREET PARADE

Battery and Headquarters Company With Combat Train Parade in War-time Equipments Through Lowell Streets—Battery Salutes, Field Day Sports and Contests for Men and Horses—Sham Battle on Fort Hill

Smiling, khaki-clad, war-scarred huskies of the B battery, 102nd Field Artillery line—100 strong and full of pep and action—together with the sturdy, ever-ready headquarters company and rumbling combat train, all shining in grim martial array that resembled a stern movement to the front line in the land of the poppies o'seas back there in 1918, moved in imposing fashion briskly over the principal down-town thoroughfares of Lowell shortly after 9 o'clock this morning, bound for old South common. It was the Lowell batterymen's second annual all-day celebration of Armistice day, providing an attractive red-blooded program of battle maneuvers and field day sports of the strenuous brand that drew throngs of people from far and near to enjoy the day's spectacles provided.

The battery street parade, formally opening the day's celebration program, was the cynosure of all eyes. The war veterans and rookies, passing along the main streets, erect and "eyes front" and all set for the day's work, won ample measures of cordial approval from hosts of spectators all along the impressive line of march from Westford street armory to the South common.

The commander of the parading columns with the menacing gun car-

Continued to Page Three

60 PER CENT VOTE PROBABLE

Lack of Interest in City Primary Election Next Tuesday Means Light Vote

No Contests in Four Wards—Polls Open From 11 A. M. to 8 P. M.

If the city polls more than 60 per cent. of its registered vote at the primary election next Tuesday, political depesters and prognosticators will be greatly surprised. Sixty per cent. would amount to a total vote of approximately 18,000, a low figure for a city of Lowell's size, but very probable under existing conditions.

Polls will be open from 11 a.m. until 8 p.m.

The election has been tinged with apathy from the start. To begin with, it is an "off" year and interest

Continued to Page 14

STRUCK BY AUTOMOBILE

Five-year old Mary Silva of 385 Central street was struck by an automobile operated by Fred Banville of Wamesit on Central street this morning and received several injuries to her leg. She was taken to St. John's hospital by Mr. Banville where the actual extent of her injuries will not be known until an X-ray is taken.

LOWELL FIREMAN KILLED

William T. Foss Loses Life While Fighting Fire in Tanner Street

W. T. FOSS

William T. Foss, a member of the Lowell fire department for more than 31 years and of late attached to Hose 9, Lincoln street, met a tragic death while engaged with his comrades in fighting flames sweeping through a paper stock warehouse on Tanner street, shortly after 8 o'clock last night. The loss of a fearless, hard-working comrade with a splendid service record in fire-fighting circles is felt keenly by every member of the Lowell department.

Hoseman Foss had responded with his comrades to an alarm from box 48 shortly after 8 p. m., summoning the fire apparatus to a burning storehouse owned by Benjamin Greenblatt in

Continued to Page Two

LOS ANGELES, Nov. 10.—James Cruise, motion picture producer and director and Betty Compson, film star, are engaged and will be married some time next year. Cruise's first wife was granted an interlocutory decree of divorce about a month ago, and he will be free to re-marry in about eleven months.

BIG REAL ESTATE SALE IN CENTRALVILLE

Another property sale in the Centralville district of the city was culminated yesterday when the Depot Cash Market buildings at the corner of Bridge and West Third streets, were sold by Philip D. Bogdonoff to Victor Provencher. The buildings are located at 376 Bridge street and 5 and 7 West Third street.

Included in the parcel are two stores, the Depot Cash market and a fish market. Upstairs is the old Princeton club, now the Bridge Street Social club, and in the adjoining

Continued to Page 3

M. J. SHARKEY

Will be at his regular place of business in the Fiske Bldg., this evening (Saturday, Nov. 10), and until further notice.

LEGION AUXILIARY

Members will meet at Auditorium SUNDAY AT 1 P. M.

To take part in the ceremony of naming Lieut. Paul T. Kittredge Park.

FORGET-ME-NOT DAY FINDS CITY GENEROUS AND WILLING IN RESPONSE TO APPEALS

Miss Irene Landry of 451 Gorham street and Miss Alice Bernardine of 5 Kinsman street met Mayor Donovan as he stepped out of his city hall office for a few moments this morning. Miss Landry is placing a forget-me-not in the mayor's lapel.

Over 75 eager young women workers began the sale of forget-me-nots on downtown street corners today. The proceeds are to be used for legislative and welfare work for disabled World war veterans.

Competition among the workers was keen all being desirous of winning the handsome cup offered by Frank Ricard to the one bringing in the greatest collection for the day. The workers procured their flowers and sealed coin boxes at Memorial hall early this morning. They will remain active until 7 o'clock tonight, when all returns will be made and the winner of the cup made known.

Chapter 5, Lowell unit of the Disabled American veterans of the World war is conducting the campaign. Similar sales are being made in every municipality in the nation today. Ralph A. Dodge is commander of the local chapter. Thomas J. Travers, acting adjutant, is chairman of the committee in charge of today's activities. Other members of the committee are John L. Condon, treasurer, and Claude Brown.

A group of the workers was sent to South common, where Battery B's big Armistice observance is taking place and found there a fertile field for their efforts. In general, the response throughout the city was found to be generous and willing.

N. Y. AND BOSTON CLEARINGS

NEW YORK, Nov. 10.—Exchanges, $711,000,000; balances, $68,000,000.

BOSTON, Nov. 10.—Exchanges $82,000,000; balances $25,000,000.

SHEVLIN'S CAR HITS AMBULANCE

BOSTON, Nov. 10.—Eddie Shevlin, well known boxer and boxing instructor at Dartmouth college, while driving an automobile in the Back Bay district today collided with an ambulance which was taking a woman to a hospital for an operation. The ambulance was tipped over but the woman was not seriously hurt. Shevlin, who escaped injury, was not held by the police who said the collision was purely accidental.

FAITH AND COURAGE

This is not the time to lose faith in the future of the United States. The present unsatisfactory industrial conditions should be regarded as temporary. We are passing through a readjustment process that time alone will conquer.

The return to good business prosperity and peace is surely ahead of us. Let us face the future with courage and faith. We urge you to be an optimist.

There is no better way than to keep everlastingly at it. Watch your optimism grow.

Interest in Savings Department begins the first of the month.

Old Lowell National Bank

Oldest Bank in Lowell

TICKET SALE

For the Ukrainian National Chorus
OPENS TODAY AT
Prince-Walters Shop

Safe Conservative Mutual

WASHINGTON SAVINGS INSTITUTION
30 MIDDLESEX ST

TEDDY WOULD HAVE BEEN PROUD OF HER

And all of them—there are 11—are her great-grandchildren. At that, they're only a small part of the family that gathered 'round when Great-Grandmother Anna Rodgers celebrated her 80th birthday anniversary in Cleveland recently. The rest of the relatives included six daughters and 40 grandchildren. A regular Roosevelt family, indeed!

KLANSMEN TO PARADE

Youngstown, Ohio, Police Chief Ordered to Court to Protect Marchers

YOUNGSTOWN, Ohio, Nov. 10.—Acting Chief of Police McNicholas today was preparing to put all available officers on duty tonight in the south side to furnish protection to a parade of thousands of klansmen, obeying an injunction issued to the klan yesterday restraining the police from stopping the parade and ordering them to protect it.

McNicholas today issued a statement declaring it is his belief that a dangerous situation will be created by the parade, and calling upon all citizens to help the police preserve order. Mayor Reese said he would make no effort to fight the injunction in court and would obey its provisions.

Klan leaders have been asserting that 100,000 men will attend the "konklave," but officials of railroads entering the city, today said no special equipment had been ordered and no reservations made in connection with the meeting.

BRITAIN'S BILL FOR WAR ADVANCES TO FRANCE

PARIS, Nov. 10.—(By the Associated Press)—The presentation of Great Britain's bill for her war advances to the French government is foreseen by political observers as one of the probable early results of the apparent collapse of the plan for an expert committee to examine Germany's capacity to pay reparations. There has been a great deal of talk of this eventuality in diplomatic circles and it is understood Premier Poincare fully expects it to be one of the new developments.

The reparation commission, which will meet next Tuesday, now will have to decide the question whether the Germans shall be heard, according to their request, as to the capacity of Germany to pay. It is understood there will be no opposition on the part of the French, M. Poincare having repeatedly insisted during the discussion over the organization of the expert committee that it was not only the right but the duty of the commission to examine Germany's capacity from time to time. It is pointed out that the French treaty itself provides for equitable hearings for Germany on that subject.

B. U. VS. SYRACUSE

SYRACUSE, N. Y., Nov. 10.—Boston university's eleven faces the powerful Syracuse university team today with hopes of scoring a touchdown, a feat Hobart, William & Mary, Alabama, Springfield, Pittsburgh and Penn State were unable to accomplish.

New Method Of Reducing Fat

A news item from abroad informs us that the American method of producing a slim, trim figure is meeting with astonishing success. This system, which has made such a wonderful impression over there, must be the Marmola Prescription Tablet method of reducing fat. It is safe to say that we have nothing better for this purpose in this country. Anything that will reduce the excess flesh steadily and easily without injury to the stomach, the causing of wrinkles, the help of exercising of dieting, or interference with one's meals is a mighty important and useful addition to civilization's necessities. Just such a catalogue of good results follow the use of these pleasant harmless and economical little fat reducers. We say economical, because Marmola Prescription Tablets (made in accordance with the famous Marmola Prescription) can be obtained of any druggist the world over or from the Marmola company, 4612 Woodward ave., Detroit, Mich., for one dollar a box which is a decidedly economical price, considering the number of tablets each box contains. They are harmless.—Adv.

Cuticura Soap
—The Safety Razor—
Shaving Soap
Cuticura Soap shaves without mug. Everywhere 25c.

Information Wanted

Regarding a Jane Williamson who married Edward Marcer of Lowell, also her two sisters, Charlotte and May Williamson, last heard of 30 years ago. Anyone who can give any information kindly write Miss Mary Donn, 640 Broadway, Lawrence.

Lady Jessica Sails for England

NEW YORK, Nov. 10.—Lady Jessica, once of a Broadway chorus, sails for England today, on the Olympic with her husband, Lord Northesk, to greet her husband's relatives as his wife. The bride, formerly Jessica Brown, met Lord Northesk while in England. He followed her here and they were married in Chicago.

Prepared to Dissolve Reichstag

BERLIN, Nov. 10.—Negotiations between the People's Party and the nationalists for the participation of the latter in the government seem to have failed. It is understood Chancellor Stresemann will content himself with changing his minister of the interior. The chancellor, it is declared, is prepared to dissolve the Reichstag and call for elections if a vote of confidence is refused him.

Switzerland Protests Move by France

BERNE, Nov. 10.—The French authorities, it was officially announced today, advanced the French customs line to the Swiss frontier during the night, thus eliminating the free zone of Upper Savoy in compliance with the treaty of Versailles but in the face of protests made by this country. The swiss government will renew its protests and in a note now in preparation will again propose arbitration of its differences with France.

Epidemic of Plague Brings 40 Deaths

CASABLANCA, Morocco, Nov. 10.—An epidemic of plague is spreading at Larache and 40 persons are reported dead. The French authorities have established a sanitary cordon, permitting no one to pass from the Spanish into the French zone or into Tangier without submitting to anti-plague vaccination.

Germany Asks Allies to Postpone Action

BERLIN, Nov. 10.—(By the Associated Press) Germany has requested the allies to postpone the resumption and extension of military control by the commission of allied officers. According to the Tageblatt the government in its reply to the recent note of the inter-allied council of ambassadors refused to authorize the proposed military control, asserting that the tension of the people over the Ruhr question and the general economic distress throughout the country did not allow the government to guarantee the security of the French and Belgian military officials.

Archbishop Zepliak's Health Breaking

MOSCOW, Nov. 10.—After a recent visit to the prison in which Archbishop Zepliak is confined, the Rev. Edmund Walsh, head of the papal Russian relief mission, informed the prison authorities that the prelate's health was breaking fast and that he feared the aged man would not long survive unless he had a change of environment. Father Walsh said he found a startling change in the archbishop's demeanor in the six weeks since his last visit. There was no sign of any specific illness, but the prisoner's general condition was worse.

Federal Agents Raid Home of 313th Inf.

BALTIMORE, Nov. 10.—Federal agents last night raided the kitchen of the 313th infantry home here and seized a quantity of alleged home brew. Just before the raid was staged, a dinner had been served in an adjoining hall by ladies' auxiliary of Methodist churches of the city. The agents seized 700 bottles of alleged home brew and 90 gallons of mash. They also said they took certain pieces of machinery used in the manufacture of the product.

TO PARTICIPATE IN BIG DEMONSTRATION

The local office of the Organized Reserve corps will be closed all the coming week in order to permit the force attached to duty there to participate in the big demonstration being staged in Haverhill.

Two more transfers have been arranged from other units to the Coast Defenses of Boston. Private Elliott W. Benner, Q.M.-E.R.C., 32 Bridge street, Lowell, at present attached to the 389th Field Artillery, 11th Corps, is transferred to the Coast Artillery.

First Lieut. Charles J. Duffy, Q.M.-O.R.C., 56 Albion street, is attached to the Coast Defenses of Boston.

MISS GAUTHIER HURT IN AUTO ACCIDENT

Word has been received in this city that Miss Jeanette Gauthier, daughter of Mr and Mrs. Joseph Gauthier of Waterford street, who is the guest of relatives in Rutland, Vt. has sustained painful injuries in a recent automobile accident in Rutland.

Miss Gauthier left Lowell about a month ago and went to Rutland to recuperate from the effects of an operation she underwent a few months ago at the Lowell General hospital. It seems that a few days ago while enjoying an automobile ride the young woman was thrown out of the car and sustained a fractured rib and other injuries. She was treated at the Rutland hospital, but her condition is not considered serious.

AD CLUB IS TO HEAR PIER SUPT. SPEAK

Clement A. Norton, superintendent of Commonwealth Pier, Boston, will be the speaker at the weekly noonday luncheon of the Lowell Ad club in Liberty hall, next Monday.

A large delegation from Lowell post, American Legion, is expected to attend the affair, which has been designated as an "Armistice luncheon." The dinner will be served at 12.15 o'clock and will be followed by the speaking.

NAME COMMITTEE ON SEMINARY FUND

At a recent meeting of the leading Jewish residents of the city, held in Odd Fellows hall, Benjamin S. Pouzzner was appointed chairman of the committee which is to take in hand the work of raising Lowell's quota of the million dollar fund being raised for the endowment of the Jewish Theological Seminary of America.

Moses Marks is treasurer and William Cantor, the secretary of the committee. Other members are Bennett Silverblatt, Frank Goldman, George Greenburg, and Solomon Baker.

WEATHER PREDICTIONS

WASHINGTON, Nov. 10. Weather outlook for the week beginning Monday in north and middle Atlantic states:

Fair at beginning of week, followed by unsettled and showers after Tuesday, and fair soon at end. Moderate temperature.

The oldest frame building in America is a meeting house in Maryland, built in 1681.

"Every Picture Tells a Story"

Has Your Back Given Out?

ARE you dragging around day after day, lame, stiff and achy; tortured with dull, constant backache and sharp stabs of pain? Do you feel weak, tired and nervous—old, worn-out and miserable? Then you should be giving some attention to your kidneys. The kidneys, you know, are the blood-filters. Once they weaken and fall behind, there is slow poisoning of blood and nerves and an upsetting of the whole system. Your back aches, you have rheumatic pains, headaches, dizziness and distressing bladder irregularities. Your nerves are "jumpy"; you are depressed and irritable—unable to rest or relax. Don't continue in this unhappy condition. Delay may only pave the way to some serious or chronic kidney trouble. Help your weakened kidneys with **Doan's Kidney Pills** as so many Lowell people have done. **Doan's** have helped thousands and should help you. **Ask your neighbor!**

Read How These Lowell People Found Relief:

MISS H. QUINN, 180 Smith St., Says: "I was ailing with lame back and kidney complaint. I couldn't stoop due to the pain through the small of my back and my feet and hands bloated badly. I felt tired and worn out. When Doan's Kidney Pills were recommended, I bought some at Howard's Drug Store. They did me a great deal of good and relieved the pain in my back. I am glad to recommend Doan's Kidney Pills to others."

F. A. KAPPLER, City Fireman, 125 Loudon St., Says: "I am out in all sorts of weather and my kidneys are continually exposed to chills which bring on the trouble. I had pains in the small of my back so badly I could scarcely get up or down. My kidneys acted too freely and I had to get up at night. I was subject to headaches and dizzy spells. I used Doan's Kidney Pills and they soon rid me of the symptoms. I bought Doan's at Burkinshaw's Drug Store."

MRS. W. P. MAKER, 10 Rose Ave., Says: "When I overworked I disordered my kidneys and I suffered from awful pains through the small of my back. It felt as though I had a heavy weight bearing down on the small of my back and my kidneys acted irregularly. I felt out of sorts and lacked energy. Doan's Kidney Pills, which I purchased at Liggett Co's Drug store, soon had my back free from pain and my kidneys acted regularly."

Doan's Kidney Pills

Every druggist has Doan's, 60c a box. Foster-Milburn Co., Manufacturing Chemists, Buffalo, N. Y.

Lowell Fireman Killed

Continued

Tanner street. Hose 9 was one of the first pieces of apparatus to arrive.

The fire victim met death while running a hose line to an advantageous point along a narrow platform on one side of the burning building. He had advanced several yards, dragging the hose nozzle and keeping the water shooting on the mass of flames just ahead, but failed to gauge his proximity to the edge of his somewhat precarious perch.

Foss was seen to suddenly throw up the hose he was grasping and disappear over the edge of the platform. Firemen comrades found that the victim of the tragic accident had plunged downward, hitting the side of a side-tracked freight car on his downward flight and striking heavily the ground at a point between the platform and the car.

Members of the hose company rushed to his assistance, carried him to the street and placed him in the sidecar of a motorcycle, operated by Motorcycle Officer Daniel Lynch who made quick time to St. John's hospital. The energies of those who ran to the fireman's aid were in vain, however, death having overtaken the victim soon after he had been placed in the motorcycle. The body was later removed to the rooms of Undertakers Higgins Bros. and Medical Examiner Marshall L. Alling notified.

Hoseman Foss is survived by his wife, Grace L., of this city; two sisters, Mrs. Fred Sage of Athens, Me., and Miss Annie Foss, of Madison, Me.; two brothers, Edward of California, and Oscar of Washington, D. C. He was a native of Athens, Me., but a resident of Lowell for 40 years. He formerly worked for the New England Telephone & Telegraph company and the Lowell Electric Lighting corporation. He became a member of the local fire department in April, 1892, being first assigned to truck No. 3, where he remained until the installation of the double platoon system. He was then transferred to Hose 9 truck where he remained until his tragic death last night.

The paper stock warehouse was not badly damaged by last night's fire, the firemen speedily quenching fast-spreading flames that threatened at one time to engulf the building. The cause of the fire has not been determined.

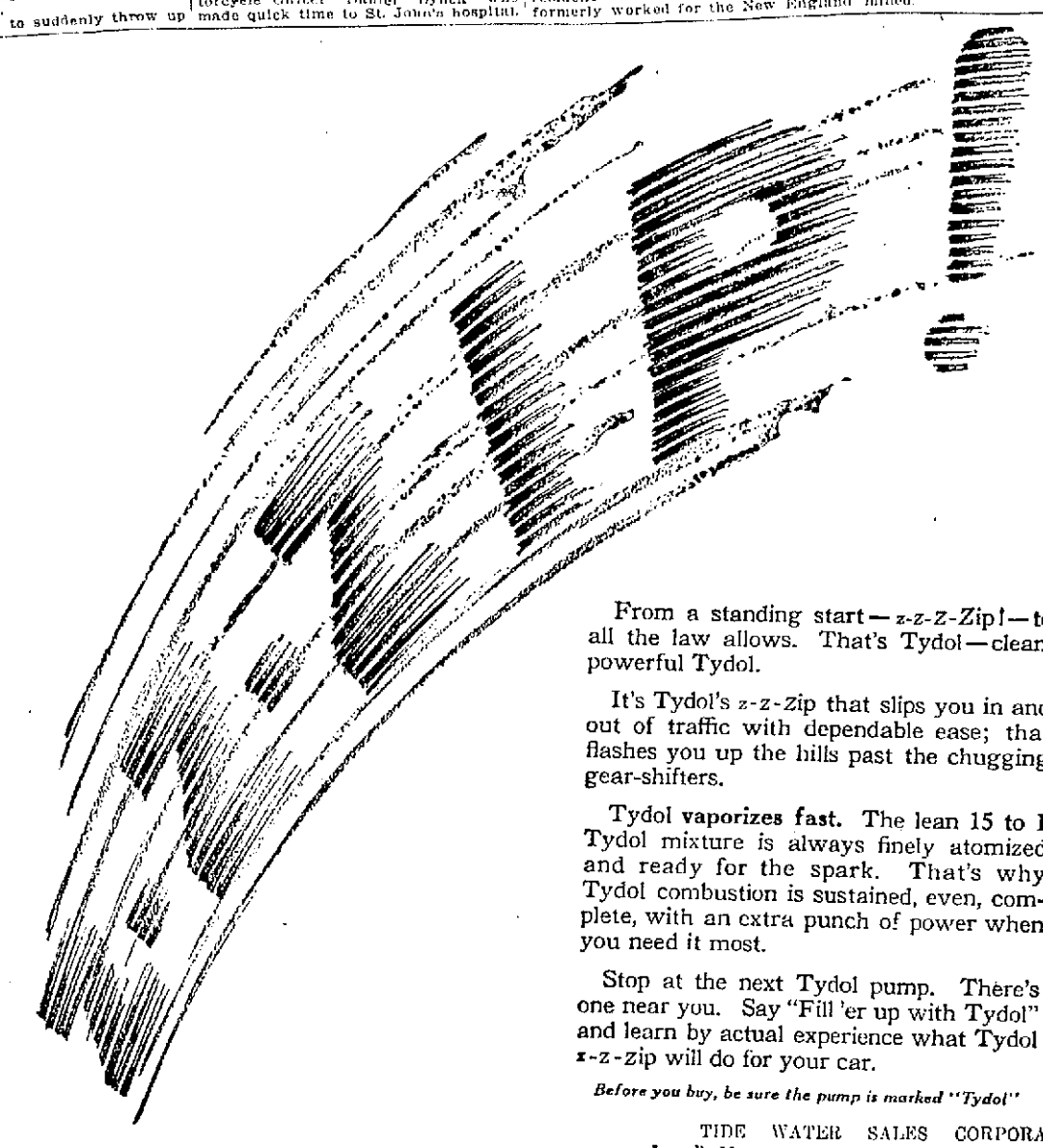

From a standing start—z-z-Z-Zip!—to all the law allows. That's Tydol—clean, powerful Tydol.

It's Tydol's z-z-Zip that slips you in and out of traffic with dependable ease; that flashes you up the hills past the chugging gear-shifters.

Tydol **vaporizes fast.** The lean 15 to 1 Tydol mixture is always finely atomized and ready for the spark. That's why Tydol combustion is sustained, even, complete, with an extra punch of power when you need it most.

Stop at the next Tydol pump. There's one near you. Say "Fill 'er up with Tydol" and learn by actual experience what Tydol z-z-Zip will do for your car.

Before you buy, be sure the pump is marked "Tydol"

TIDE WATER SALES CORPORATION
Lowell, Mass. Phone Lowell 5088
P. O. Box 1007 Manchester and Quebec Sts.

More air—less gas

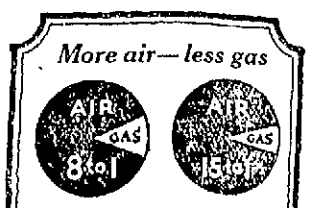

With low grade gasoline — *8 parts air to 1 part of gasoline*

With TYDOL Economy Gasoline — *15 parts air to 1 part of gasoline*

TYDOL
ECONOMY GASOLINE

For full Tydol economy use Veedol motor oil

G. A. R. Veterans Life Members of Elks

WOONSOCKET, R. I., Nov. 10.—Woonsocket Lodge of Elks on Monday afternoon will initiate as honorary life members the remaining 26 members of Smith Post, G. A. R. A special initiation will be conducted and the veterans will be admitted in a body by Exalted Ruler Louis J. Archambault. Two years ago the Elks took a prominent part in a testimonial given the veterans by a number of fraternal organizations when a check for nearly $1000 was presented Smith Post.

Dividends Paid By Fall River Mills

FALL RIVER, Nov. 10.—Dividends paid by the textile corporations of this city for the fourth quarter of 1923 announced today, averaged 3.257 per cent. on a capitalization of $43,015,000, or $1,401,175 in cash. This amount exceeds the third quarter by $723,500 when $677,675 was distributed on the same capitalization. Five corporations failed to pay dividends in the quarter just ended, the Arkwright, Laurel Lake, Parker, Seaconnet and Troy. The Laurel Lake and Parker did not declare on either common or preferred stock.

Voters of Ward Four "Gene" Mullin Is a Candidate

For the City Council from Ward Four

"Gene" Mullin

His candidacy means:—An opportunity to send a splendidly qualified young man to the city council; a recognition of the principle to rotate capable young men of the ward into public office within reasonable intervals; a selection of one who knows the needs of the ward, and who will prove faithful to the trust imposed. "Gene" Mullin is unafraid in the performance of public duty. He will not cater to those who hefog issues with high sounding phrase and speech. HE MAY BE DEPENDED UPON TO DO THE RIGHT THING IN THE RIGHT WAY.

PRIMARIES TUESDAY, November 13, 1923
Hours—11 a. m., 8 p. m.

Ward Four wants a public servant who will remain true to its interest, and serve its people with straightforward, manly effort. "Gene" Mullin will render that kind of service. He respectfully asks your support.

(Signed) ARTHUR M. FLAHERTY,
10 Linden st., Lowell Mass.
Adv.

RICHARD F. PRESTON

Candidate for

SCHOOL COMMITTEE

A PLEDGE

PRIMARIES TUESDAY, Nov. 13, 1923
HOURS, 11 a. m., 8 p. m.

I recognize that the public schools are maintained for the education of the youth of our city. It is not the privilege of any member of the school board to subordinate the viewpoint for personal or political advantage. I pledge an impartial discharge of public duty. It is an honorable distinction to serve as a member of the school committee when one serves faithfully and well.

Adv. RICHARD F. PRESTON, 193 Appleton St.

PAUL DUFAULT

TENOR

TOMORROW NIGHT
At 8 O'Clock at the
Academy of Music
Ticket Office Opens at 3 O'Clock Sunday

Smoke Pipe Elbows Dampers
Pipe Covering Asbestos Cement
Valves Air Valves and Fittings
REPAIRS FOR ALL KINDS OF BOILERS AND FURNACES.

Welch Bros. Co.

73 MIDDLE STREET

FOR RENT

OFFICES—Single and double. HALLS—Equipped for lodges
Could be leased if desired.
ODD FELLOWS BLDG., Middlesex St.
EDW. J. SMITH Phone 5286

WALTER E. GUYETTE ..... Auctioneer
53 CENTRAL ST. Telephone 2415

JOS. M. DINNEEN
Optometrist Optician
206 Bradley Bldg. 147 Central St.
TELEPHONE 1043

DR. LEO J. HILL
DENTIST
Room 204 Bradley Building
Central Street

CORCORAN TRIAL JUDGE INJURED IN FALL

BOSTON, Nov. 10.—The trial of William J. Corcoran and his seven co-defendants, which has been going on in the superior court since Oct. 17, was halted suddenly yesterday afternoon by an accident to Judge Joseph F. Quinn, the presiding justice.

Shortly after 2 o'clock yesterday afternoon Judge Sisk entered the courtroom and announced that because of an accident to Judge Quinn the case would be continued until Monday at 10 o'clock.

In the opinion of Dr. J. E. R. Reid, who attended Judge Quinn after he fell fainting in a Tremont street store, yesterday afternoon, the judge will be unable to resume his court duties for at least two weeks. Dr. Reid said that when Judge Quinn fell he struck his head so severely as to cause a bad cut over the forehead and a slight concussion of the brain.

The doctor explained that the fall was the result of an ordinary dizzy or fainting fit, the natural result of the long mental and physical strain of the Corcoran trial upon so old a man. The judge was at one time subject to some form of heart trouble, but this is now all right, Dr. Reid says, and the fainting yesterday was due simply to fatigue.

The judge was resting comfortably last night in his suite at the Parker House, but Dr. Reid has warned him against any resumption of his judicial duties for at least a fortnight.

OPINION ON STATE TAX COLLECTIONS

NEW YORK, Nov. 10.—One state should not be called upon to collect taxes for another state, was the burden of an opinion expressed today by Surrogate Foley at the hearing of a motion which would require the removal of most of the $1,131,000 estate of the late Ainta Bliss of Manchester, Vt., from New York city to Vermont to be taxed.

Almost the entire Bliss estate exists in this city, her property in Manchester being valued at only $100,000. Her will was admitted for probate in New York as that of a non-resident, and also was admitted in Vermont.

Counsel for the state of Vermont made the motion for removal of assets on the ground that the statutes there hold the Bliss estate taxable by Vermont wherever it may be. Counsel for the executors opposed the motion.

KILLED IN FALL AT AIR CIRCUS

MITCHEL FIELD, N. Y., Nov. 10.—Private Aage Rasmussen was killed instantly at the army and navy air circus when he clung to the drag lines of the dirigible TC-2 after she was released by her ground crew, and lost his grip after being lifted 200 feet in the air.

Big Real Estate Sale

Continued

building is a wholesale paint shop and garage. This is a valuable piece of real estate and adds greatly to Mr. Provencher's already numerous holdings in this section, where he has two garages and the carriage manufacturing plant recently purchased from the heirs of the Bryant Carriage Co. These buildings cover over 25,000 square feet of land.

The sale was made through the office of James F. McNamara, 394 Bridge street.

SPOT COTTON FIRM FAILS

NEW ORLEANS, Nov. 10.—The failure of the important spot cotton firm of W. J. Davis & Company, which maintains offices here and in many Mississippi towns, was announced on the cotton exchange floor today. The firm said it had applied for a receiver in the federal court at Jackson, Miss., where one of its principal offices is located.

NEEDLESS ALARM

A smoky stove at 624 Market street was responsible for an alarm from box 119 at 12.37 p. m. The only fire was in the stove and the firemen let that burn.

The United States is the only nation having more than 1,000,000 miles of telegraph wire. The world's total is 5,700,489.

FRANKLIN E.
Johnson
CANDIDATE FOR
School Committee

Five years' previous experience from 1907 to 1911. President of committee in 1911.

Business Treasurer of the Merrimack River Savings Bank.

Primary Election Tuesday, Nov. 13, 11 a.m. to 8 p.m.

(Signed) FRANKLIN E. JOHNSON,
Adv. 250 Mansur St.

MEMBER FEDERAL RESERVE SYSTEM

STRENGTH SECURITY SERVICE

SAVE In a National Bank

Under Supervision United States Government

Middlesex National Bank

Under Supervision of United States Government
Merrimack cor. Palmer

CAMP DEVENS THEFTS

Methods by Which Warehouse Was Looted Described by U. S. Attorney

BOSTON, Nov. 10.—The method by which soldiers and civilians looted a Camp Devens warehouse of army supplies valued at $50,000 and upward, was described today by Assistant United States District Attorney John V. Sullivan. He said he had learned that a guard at the camp was bribed to allow three large touring cars to pass in, the night of October 22. Their soldier occupants, he said, broke open warehouse No. 3, and the civilian drivers took the booty, comprising shoes, blankets and shirts to the town of Shirley, a few miles from the camp.

By pre-arrangement, Mr. Sullivan said he had discovered, men in a truck and a wagon later took the plunder to a warehouse in Everett. At that point the government stepped in, seized the materials and arrested the men.

Federal detectives in the guise of soldiers had been locked up in the camp guardhouse after previous thefts of goods had been discovered, and had there drawn from Richard Revette of Littleton and Pasquale Regina of Concord, charged with the earlier larcenies, information that led to the Everett capture and the arrests.

Lively Military Maneuvers

Continued

rings and ammunition wagons was Capt. George J. Faneuf of B battery, chairman of the Armistice day military celebration. The headquarters company and combat train was led by stalwart First Lieut. Ariston K. Barrows.

Not a man on the rosters of the two national guard fighting detachments was missing at roll-call this morning. Enthusiasm was evident in the opening of the day's public demonstration program all down the khaki-clad lines from "the old man himself" on her setback leading the way right down to the latest doubhboy rookie with fighting ambitions.

The auspicious day in B Battery annals opened with clear November skies and radiant sunshine tempering the chill of the late autumnal air. The batterymen reported without a missing man at Westford street armory long before 7 o'clock. Equipment was inspected, uniforms quickly donned, the four big guns limbered up for the street parade and the noon sham battle on historic Fort Hill and placed in street alignment for the start of the 9 o'clock moving picture of a striking column of modern batterymen in picturesque movement according to the book.

Bugler Fernley caught the Faneuf order promptly and "fall in" sounded clearly on the morning air. The snappy 389th Organized Reserves bandsmen in full military parade strength and uniforms, struck up "The Stars and Stripes Forever," and they were off.

The program of events for both morning and afternoon guests of the batterymen at South common, was the most extensive ever prepared to show the artillerymen's field of operations both in war and peace. The first number on the manouvering list, "Action Left!" was to have been given immediately after the batterymen's arrival at the park, but because the firing of the big guns was not permitted there, this number was postponed until 12.15 p. m., when the battery moved to Fort Hill park.

Never before has the battery had an opportunity to give a sham battle on the park slopes. The noisy feature attracted many spectators who wanted to see the fun, hear the cannon roar and see what happened.

Street Parade

The batterymen's route for the morning parade from the Westford-Chelmsford street corner was over Thorndike street to Dutton, thence to Market street and Dummer street, passing through Cardinal O'Connell parkway to city hall and turning to the right down Merrimack street to the square, thence over Central, Gorham and Appleton streets to South street and straight to the South common.

The bleacher stands rising on the north slope of the common overlooking the large roped-in ampitheatre below, were filled before 11 o'clock, and hundreds of men and women spectators stood massed foud and five deep behind the police lines in charge of Lieut. Connors and a squad of ten policemen.

After the artillery formed for inspection on the north side of the common, Capt. Faneuf gave the orders to advance in a typical military charge to the field of the maneuvers. It was a thrilling sight to see the batterymen, horses full gallop and caissons swinging widely as the big guns rolled down the field.

Salute to the Flag

The spectators saw the mass of speeding artillerymen sweep onto the oval, dash around the circle and come to a halt for review. Then came the big event of the morning, "Action Left!" and the battery salute to the flag. The roar of the guns as the stars and stripes went up the staff in the centre of the parade ground, sent some of the spectators scampering from the side lines, but the concusions were not heavy.

A snappy gun drill came next on the program, with four expert crews in action—eight champion gunners in all working.

It was a ten-minute drill, with guns roaring at regular intervals and the field covered with rolling smoke a la battle lines. Speed in manipulating the artillery was shown in every maneuver, with no waits or delays. The gunners in the morning artillery drill were Sergt. Raymond Richards, Corp. George W. Stacy, Pvtc. Elphege Gaumier, Corp. Delbert P. Wilson, Sergt. Joseph W. Rocheleau, Corp. Alfred Durgin, Sergt. Bernard F. Brady and Corp. Edward Shanley.

The following men from the headquarters detachment and combat train have a practical all-day demonstration of artillery telephone communication, after installing the wires and instruments in various parts of the common with little delay. These men conducted the drill under the supervision of Second Lieut. Francis L. Ralls, Sergt. Finneral, Sergt. Lachappelle, Sergt. Draper, Sergt. Lemire, Corp. Lamberton, Corp. Auerbach, Corp. Branchaud, Corp. Carroll, Instrument Corp. Winters, Pvtc. Dennett and Pvtc. Deniers.

A humorous feature of the morning events was a shoe race, with Privates Unick, Morton, Sheehan, Gleason, E. F. Coleman, Yeoman and D. Gannon on the list of contestants. Morton and Sheehan were tied. Sergt. Raymond Richards gave an exhibition of speedy stake driving with a squad of strong men who never missed hitting the tops of the stakes with their big sledges.

The cross-stirrup exhibition pulled off just before dinner brought out expert riders such as Silva, Sheppard, Bell, Ready, Asoian, D. Gannon, Delehanty, Gleason and Maguire. The rescue race, harness and hitching contests and running exhibitions, were put over until later because of the late arrival of the batterymen at the common.

The Sham Battle

The sham battle, pulled off at Fort Hill park on a point of land far removed from habitations of the residential variety, was delayed until early in the afternoon, but was carried out as per agreement with the city authorities, who had denied the battery permission to hold the battle exhibition on the South common.

Mess call following the battle gave the batterymen a short rest, then came the afternoon program. A feature of the day's program was a novelty exhibition by the Boy Scouts of America, who mustered to the number of more than 100 early in the day and erected headquarters with a first-aid tent. They acted as messengers for the batterymen, performed desired errands and make a splendid appearance in their new uniforms.

The afternoon military events that drew another crowd of spectators, many of them from country towns and guests including Mayor John J. Donovan and other city officials, consisted of another "Action Left!" with salutes, hurdling exhibitions, monkey drills and Roman riding.

Additional features not programmed included mounting exhibitions—B Battery style—"The Pyramid," high-diving exhibitions, horse vaulting and horse-throwing, rough-riding, repulsing an attack, "Echoes from the Western Front," and a lively windup with "a race for the bride." Nearly every batteryman participated in some of these events and many gaily came in for the final feature.

Working Committees

The active committee chairmen handling the day's arrangements were as follows:

General chairman, First Lieut. Geo. W. Emsley; vice chairman, Corp. Delbert P. Wilson; treasurer, Chief Mechanic Harry H. Hale; secretary, Raymond Richards; chairman prize committee, Corp. James McNamara; chairman publicity committee, Second Lieut. Harry J. Jerome; chairman printing committee, Sergt. Bernard F. Brady; chairman music committee, Sergt. John H. Judge; chairman program committee, Horseshoer Edward Mullen; chairman sports committee, Physical Instructor J. Robert Johnson; chairman finance committee, Corp. George W. Stacy; chairman park committee, Stable Sergt. Walter P. Mitchell; chairman reception committee, Capt. George J. Faneuf; chairman refreshment committee, Supply and Mess Sergt. Jefferson Howard.

General Committee

The B Battery committee in charge of today's program is as follows:

Capt. George J. Faneuf, chairman; 1st Lieut. George W. Emsley, 2d Lieut. Harry J. Jerome, 1st Sergt. John H. Judge, Instrument Sergt. Donald D. Burns, Gunner Sergt. Bernard F. Brady, Gunner Sergt. Raymond A. Richards, Gunner Corp. Delbert P. Wilson, Scout Corp. Norman Drysdale, Gunner Corp. Geo. H. Stacy, Gunner Corp. Alfred H. Durgin, Instrument Corp. James E. McNamara, First Class Privates M. Azefan, W. J. Brunette, W. H. Coleman, J. A. Delehanty, W. J. Gannon, E. Gauther, T. J. Lannon, S. Moses, G. Shepherd, G. S. Streeter, A. Vallerand, G. W. Youmans; guidon, J. J. Bellefeuille, privates, L. J. Bell, W. M. Roland, E. T. Coleman, A. Fournier (stable man); D. J. Gannon, L. J. Leseard, F. J. Liberty, F. T. McGuire, T. Morton, F. N. Normandy, A. Poitras, H. Ready, W. J. Reardon, M. J. Riley, J. Silva, C. P. Unick, J. Sheehan, L. Moses.

STILL HOPEFUL OF CONFERENCE

British Officials Do Not Consider Time Has Arrived to Abandon Hopes

Britain Will Continue to Apply Herself to Problem of Reaching Basis

LONDON, Nov. 10.—(By the Associated Press) British official circles in London do not consider the time has yet arrived to abandon hopes of an allied conference, including America.

In competent quarters, it is asserted that Great Britain will continue to apply herself to the problem of reaching a basis on which a conference on reparations satisfactory to the United States can be held.

No official news from Washington was available here up to mid-afternoon.

PLEA FOR ENTRANCE BY U. S. INTO COURT

WASHINGTON, Nov. 10.—A plea for entrance by the United States into the permanent court of international justice, will be read by women in various churches throughout the country tomorrow, according to plans announced by the federal council of churches.

The statement, which has been prepared them to read, says:

"Women believed that the ethics of home should have universal sway. For this reason we welcome the proposal of our late president that America become a member of the world court of justice, and thus take its part as a nation in extending Christian ethics to the great family of nations.

"We know that the world court and American membership in it will not alone end war; but we also know that the court and each nation's membership in it, are steps to bring about peace and justice to a hungry, weary, warring world.

CRACK SHOT

Cynthia Lamb, student at Wellesley college, Wellesley, Mass., shown participating in the archery contest. She is an expert with the bow and arrow. Miss Lamb hails from Denver, Colo.

MORTALITY RATE SLIGHTLY HIGHER

The city mortality rate for the current week is slightly higher than for the past fortnight. Deaths reported this week numbered 29, making a rate of 13.37, against 12.45 and 11.53. Of the deaths this week six were of children under 5 years and five of infants of less than 1 year. There was one death from infantile paralysis.

Infectious diseases reported were: Diphtheria, 3; scarlet fever, 2; typhoid fever, 1; infantile paralysis, 3; tuberculosis, 3.

REQUIEM MASSES

IN MEMORIAM

MRS. ANNA DONOGHUE
Died November 13, 1922

Anniversary mass of requiem will be sung at the Immaculate Conception church for repose of the soul of Mrs. Anna Donoghue, Tuesday morning, November 13, at 8 o'clock.

ROARK—There will be an anniversary high mass Monday, Nov. 12 at 8 o'clock at the Sacred Heart church for the repose of the soul of Frank Roark.

KELLEY—There will be a month's mind mass Monday morning, Nov. 12, at 8 o'clock at the Immaculate Conception church for the repose of the soul of Mrs. Mary A. Kelley.

NO STANDARD SET FOR PROFIT LEVELS

WASHINGTON, Nov. 10.—There is no easy and simple standard to be set up for determining the profit levels, just or unjust, of anthracite mining industry, the United States coal commission said today in one of its final reports to be made public. Not only do the actual margins taken by the operators vary tremendously, the report says, but there are also differences in the value of investment per ton of coal produced which make it nearly impossible to say that the annual return of capital is fair or unfair.

G.O.P. COMMITTEE MEETING

WASHINGTON, Nov. 10.—A call was issued by Chairman Adams today for a meeting of the republican national committee in Washington Dec. 11 and 12, to select the city for next year's national convention and to ratify the new plan for apportionment of delegates. The committee will receive a report from a sub-committee, which will gather here next Thursday to receive invitations from the cities bidding for the national convention—Chicago, Cleveland, Denver, San Francisco and Des Moines.

DEATHS

HOLDEN—Roland B. Holden, a well known resident of Billerica Centre, where he had lived for the past 41 years, died yesterday at his home, aged 73 years. He leaves his wife, Florence L. Holden; one daughter, Miss Gladys Holden of Billerica; three sons, Walter L. of Reading, Leslie B. of Somerville and Royal B. Holden of Billerica; also three brothers and two sisters. He was a member of Thomas Talbot lodge, A.F. and A.M.; Shawsheen lodge 64, I.O.O.F., and a charter member of Talbot lodge, N.E.O.P. He was an attendant of the Congregational church.

FRENCH—Mrs. Arvella L. French, a resident of this city for the past four years, died yesterday at her home, 11 Ware street, after a long illness, aged 44 years, 1 month and 29 days. She is survived by her husband, Leon M. French, and her father and mother, Edmund J. and Mary E. Foss of Ashby. Mrs. French was a member of the Congregational church at Ashby, Ashby Grange 172, Whaloma council 16, Degree of Pocahontas of Fitchburg, and Roosevelt Council, Sons and Daughters of Liberty of this city.

FISHER—Mrs. Sophia Fisher, aged 74 years 11 months 5 days, died last night at the home of her son-in-law, Mr. Oliver Beauregard, 868 Moody street. She is survived by two sons, Arthur J. Fisher of Boston and Edward F. Fisher of Lowell; one daughter, Mrs. O. Beauregard of this city, and two sisters, Rev. Sr. Louis of the Order of St. Mary, Binghamton, N. Y., and Mrs. Zephirin Defoe of this city.

LEARY—Malvina Leary, aged 72 years, died this morning at the home of her daughter, Mrs. Edward Ryan, Cottage Row, North Chelmsford. She was a former resident of Taunton. She leaves six daughters, Mrs. Ryan of No. Chelmsford, Mrs. Edward Starr of Woonsocket, R. I., Mrs. Harold King and Mrs. Robert O'Boyle of Taunton, Mrs. Thomas Hourihan of Bridgewater, and Mrs. Frank Robbins of Providence, R. I., and two sons, Napoleon of Taunton and Arthur Leary of Waltham. Funeral arrangements are in charge of J. F. O'Donnell & Sons and will be announced later.

TIGHE—John J. Tighe, well known in this city and for many years a resident of Collinsville, died this morning at Newton hospital, Newton, Mass., after a brief illness. Deceased leaves several cousins. The body will be taken to the funeral parlors of Undertakers James F. O'Donnell & Sons.

GILLIN—Thomas W. Gillin, aged 11 years, son of William C. and the late Margaret Gillin, died today at the Ida Monsen hospital, Palmer. The body was removed to the funeral parlors of C. H. Molloy's Sons and will later be taken to his home, 73 B street.

FUNERALS

CLOUTIER—The funeral of Leo Cloutier, son of Alfred and Georgianna (Champoux) Cloutier took place this morning at 11 o'clock from the home of his parents, 24 Ward street. Burial was in the family lot in St. Joseph's cemetery. Arrangements were in charge of Funeral Director Joseph Albert.

GRONDINE—The funeral of Raymond Arthur Grondine, son of George and Amanda (Gauthier) Grondine, took place yesterday afternoon from the home of his parents, Nashua road, Dracut. On account of the nature of the disease, burial was private in St. Joseph's cemetery. Arrangements were in charge of Funeral Director Joseph Albert.

MURACA—The funeral of Dorothy Muraca, daughter of Mathew and the late Celia De George Muraca, took place yesterday from 14 Highland street. There were many floral offerings. Burial took place in St. Patrick's cemetery. The funeral arrangements were in charge of Undertakers M. H. McDonough Sons.

ARCHER—The private funeral of Charles Edward Archer took place yesterday. Rev. Charles Piper, pastor of the Fifth Street Baptist church, officiated at the grave. The floral offerings were numerous. Burial was in the family lot in Westlawn cemetery, Undertaker George M. Eastman in charge.

SULLIVAN—The funeral of Thomas John Sullivan took place this afternoon at 2.30 from the home of his mother, Mrs. Helen (Harrington) Sullivan, 88 Seventeenth street, and was very largely attended. The burial took place in the family lot in St. Patrick's cemetery. The arrangements were in charge of Funeral Directors James W. McKenna Sons.

LEYDEN—The funeral of Thomas Leyden took place this morning at 8.30 o'clock from 14 Highland street, and was attended by relatives and friends. The funeral cortege proceeded to St. Peter's church where at 9 o'clock a funeral high mass of requiem was sung by Rev. Daniel J. Heffernan. The choir sang the Gregorian chant, the solos being sustained by Miss Mary Kynne, Mr. James E. Donnelly and Mr. Joseph Egan. Miss Gertrude Quigley presided at the organ. There were many floral and spiritual offerings. The following delegation represented Div. 11, A.O.H.: James Kirane, Hugh McQuade, Patrick Keyion and John Sullivan. The bearers were the following members of Div. 11, A.O.H.: John F. McInerney, John McNamara, Thomas Haley, Thomas Cullinan, John Maher and Joseph Fox. Burial took place in St. Patrick's cemetery where the committal prayers were read by Rev. Fr. Linehan. The funeral arrangements were in charge of Undertakers M. H. McDonough Sons.

FUNERAL NOTICES

PAGE Died in this city, Nov. 9, at the Lowell Corporation hospital, Damase Page, aged 63 years. The funeral will take place Monday morning at 8 o'clock from his home, 28 White street. Solemn high funeral mass at 9 o'clock at Ste. Jeanne d'Arc church. Friends are invited to attend. Burial in St. Joseph's cemetery. Undertakers Amedee Archahbault & Sons In.

FISHER—The funeral of Mrs. Sophia Fisher will take place from the home of her son-in-law, Mr. Oliver Beauregard, 868 Moody street, Monday morning at 9 o'clock. A solemn high requiem mass will be sung at Ste. Jeanne d'Arc church at 9.45 o'clock. Burial will be in St. Joseph's cemetery under the direction of Funeral Directors Amedee Archambault & Sons.

FOSS—Died in this city, Nov. 9, at St. John's hospital, William F. Foss. The funeral will take place Monday morning at 8 o'clock from the home, 37 Pond street. Funeral mass will be celebrated at the Immaculate Conception church at 9 o'clock. Burial will take place in St. Patrick's cemetery. Funeral arrangements in charge of Undertakers Higgins Bros.

Veteran Salem Judge Dead

LYNN, Nov. 10.—Roland E. Harmon, for 34 years judge of the Salem probate court, died here today, at the age of 68. He was president of the Five Cents Savings Bank of Lynn.

Worcester Woman Drowns Herself

WORCESTER, Nov. 10.—Fearing she was becoming blind, Mrs. Arthur D. Burt, aged 58 years, ended her life by drowning in Lake Quinsigamond, early today, jumping from a wharf in the rear of her home. The body was recovered.

Dartmouth Wins Cross Country Race

NEW YORK, Nov. 10.—Dartmouth today won the four-cornered cross country race over a six-mile course at Van Cortlandt park. Columbia was second, Cornell third and Pennsylvania fourth.

C.D.
James F. O'Donnell & Sons
Undertakers
324 Market St. Tel. 439-W

Program at Merrimack Square Theatre

MERRIMACK SQUARE THEATRE

Once again the Merrimack Square theatre management comes to the fore with one of the best photoplay bills obtainable for the delight of its patrons during the first half of the coming week.

"Zaza," Allan Dwan's noted masterpiece of French life, now produced in screen form, is the underlined attraction for Sunday, Monday, Tuesday and Wednesday. The second feature will be Ben Turpin in "Asleep at the Switch," one of that notable comedian's most entertaining pictures.

Gloria Swanson, an unusually popular and gifted screen actress, who has scored time and time again in tremendous Paramount productions, plays the leading role in "Zaza." The character has probably been played by more actresses in stock companies than any other role on the American stage in the last 25 years, yet there have been but three outstanding performances in this country. Mrs. Leslie Carter originated the role in New York in January, 1899, a few months after Mme. Rejane created the role in Paris. In the operatic version of the play Geraldine Farrar was the star and in the first Paramount screen production made in 1915 Pauline Frederick was the star. Gloria Swanson is the fourth "Zaza" to be given to the public in a stupendous production. It is said to be the greatest picture of her screen repertoire.

For lavish settings and picturesque investiture the present production of the famous French play surpasses anything Miss Swanson has ever done on the screen.

Miss Swanson's interpretation of the role is radically different from that of her three predecessors. She has given a "Kiki" touch to the famous "Zaza" and plays the actress as a gamin rather than as a wicked woman. Miss Swanson was delighted with the part and she plays it with a fire that amazes her screen followers.

Miss Swanson relies entirely upon the power of pantomimic art in which the French have always been adept, but those who have seen the great screen artist in her wonderful emotional interpretations, in which she has appeared for several years, will be the first to declare that Miss Swanson is the only American screen star who vests the role of "Zaza" with a power never heretofore witnessed in silent drama productions.

While the thermometer in New York was breaking heat records last summer, Gloria Swanson set a record for sustained emotionalism in a scene for "Zaza" during the filming of the production at the Paramount Long Island studio. Miss Swanson remained in tears constantly during five hours for one of the most dramatic scenes in the picture.

Miss Swanson's remarkable work was done in "Zaza's" love nest when "Zaza" learns that her sweetheart, Dufresne, has a wife and that he is leaving France for America. She runs the gamut of emotions in the scene, passing rapidly from hate to frenzy, mockery to jealousy and then to bitter contrition.

"Zaza" is a capital picturization of Pierre Berton and Charles Simon's Grency play of the same name. H. B. Warner appears as leading man and there are many capable players in the supporting cast. Every true photoplay lover should see this famous play in screen form, lavishly produced and ably acted. It will be shown at the Merrimack Square theatre at the usual prices.

Ben Turpin in "Asleep at the Switch" will prove an hour of constant laughter. It's the best bit of work the famous comedian has turned out in a long time. "Fun From the Press," and the latest News Weekly will round out the program.

For the second half of the week the feature attraction will be "The Gold Diggers," the great David Belasco production.

Coming Sunday, Nov. 18, is Thomas Meighan's greatest success, "Woman Proof."

SUMMARY OF EARLY MORNING A. P. NEWS

Federal Judge McKeehan at Philadelphia, rules that it is illegal for prohibition agents to seize brewery buildings on search warrants; that only the beer and appliances used in its making can be taken by government authorities.

Mrs. Helen Elwood Stokes wins bitter fight against W. E. D. Stokes in the second trial of his divorce suit.

Privacy in radio communication is declared to have been demonstrated at Chicago by means of standard land line printer machines and engineers predict new era in wireless communication as result of experiemnt.

B. F. BUTLER, W.R.C.

The regular meeting of B. F. Butler, W.R.C., was held in Memorial hall at 7.45 o'clock last Wednesday evening with President Mrs. Alice Felch in the chair. The greater part of the meeting was given over to the reports of the various committees. Prior to the meeting supper was served by the following: Mrs. Lizzie Chase, chairman; Mrs. Young, Mrs. Ober, Mrs. McBride, Mrs. McCabe, Mrs. Brick, Mrs. Usher, Mrs. Mack, Mrs. Robbins, Mary Smith and Helen Casey.

CROWN THEATRE

SUNDAY

Viola Dana in "June Madness"

The pelite star in a fine production.

SPECIAL—"HIS BROTHER'S WIFE"

A stirring drama—All star cast

COMEDY and OTHERS

Monday and Tuesday

JOHN GILBERT in "MADNESS OF YOUTH"

STRAND 4 Days Starting SUNDAY

What Had Been Play for Him Was Love to Her!

With all the ardour, spontaneity and charm of carefree adventure he had won his way to her heart—it was a mere pastime to him, eluding for the time being the mad revelry and empty magnificence of the emperor's court. But to her his embrace and caresses meant but one thing—love, love everlasting!

It's a love story that bridged the canyons of wealth, station and even the command of an emperor; a rare creation of flowerlike beauty and fragrance—the most entraneing, charming picturization of true love that you have ever seen. A picture that you will never forget!

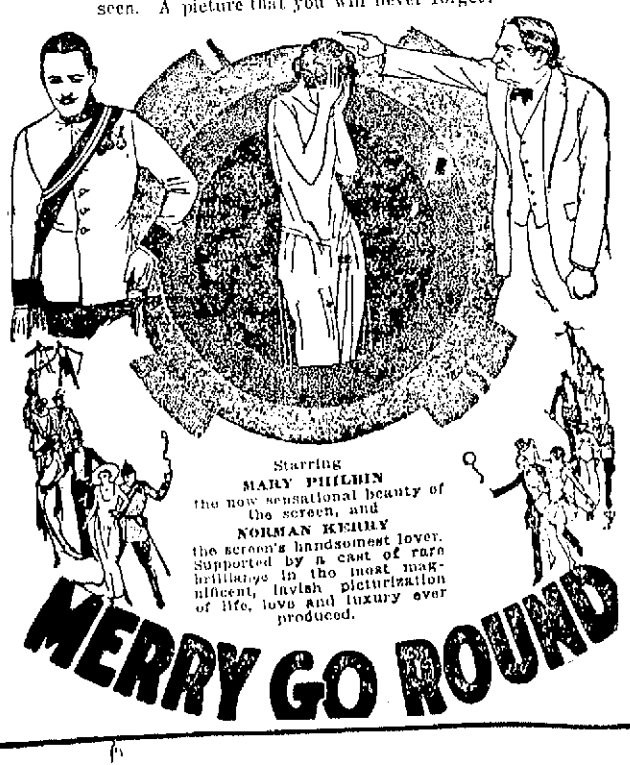

"Lawful Larceny" at The Opera House

RICHARD MORGAN, WHO WILL PLAY LOWELL SHERMAN'S ROLE IN "LAWFUL LARCENY"

"Lawful Larceny," the super attraction that played at the Republic theatre in New York for an entire season, is to be the offering of the Luttringer Players at the Opera House all next week. It promises to be one of the greatest weeks in the history of this organization. Tickets for all performances are now on sale at the box office.

The story of "Lawful Larceny" deals with a young wife and mother who discovers that, while she has been away on a trip, her husband has fallen into the clutches of a beautiful woman who makes her living by preying on men of money. She has filched everything that the husband has and holds his note for a considerable sum.

The wife decides to take matters in her own hands. She secures the position of secretary with the other woman. She entertain's her employer's guests at the gambling parties held there. One of the number falls in love with her and it is through him that she learns where the other woman has hidden all of her jewels and other valuables. She steals these.

That's part of the story but it gives an idea of the complications of the big situations with which the play is filled. Of course it all turns out with a happy ending, but not until it has played the entire gamut of human emotions.

Miss Corinne, who is to play the part of the wife in "Lawful Larceny," has one of the greatest opportunities of her entire career. Her portrayal of character should be another feather added to her cap.

Tickets for "Lawful Larceny" are going rapidly and the manager suggests the advisability of securing yours as soon as possible in order to be sure of the desired seats.

Big Picturization at The Strand

UNDERNEATH GAIETY OF GAY VENICE THERE OFTEN LURKS MANY HEARTACHES. A SPECIMEN OF THE CRUELTY PRACTICED BY CONCESSIONISTS IS SHOWN IN THIS SCENE

"Merry-Go-Round," the Universal-Jewel super production, which scored so successfully in about every theatrical centre where it has been shown, will open a four days' engagement at the Strand beginning with matinee on Sunday. This announcement, coming as it does on the heels of other advance notices concerning big pictures being shown at this playhouse, should meet with the unqualified approval of all patrons of the film, for it is unquestionably one of the most striking and entertaining creations of the screen of the season. It has all of the elements found in a truly big production, a big cast and a wonderfully gripping story. It's called the "mortheat cinema offering up to date." You'll agree with this statement after witnessing it.

"Merry-Go-Round" was in production for a long time, being a spectacle motion picture of 11-reel length, telling a simple love story, but involving the great tragedy of Austria, the downfall of its preceious glory of before-the-war days. It's the story of a count and a peasant girl, but it isn't a fairy tale. They don't fall in love, marry and "live happily forever after," without any obstacles. It requires the war and its grim lessons to bring into being the consummation of their desires. The locale, for the most part, is laid in Vienna, the picturesque old world capital that was once a centre of European pleasure and social life. Its military glory is pictured and its quaint, gray historic style. The players are interesting individually and as an assemblage of famous talent. There is a newcomer for whom the critics who preview the picture predict the greatest success, Mary Philbin. Three years ago she was not out of high school in a Chicago suburb. Two years ago she went to Universal City after winning honors in a big beauty contest. She played just two important parts before "Merry-Go-Round." Neither of them was nearly as big as the leading role of the latter picture, which is that of the peasant girl heroine. Norman Kerry, as the count, plays the opposite role to Miss Philbin with all of the artistic accomplishment at his command, while the other members of the supporting cast are admirably placed. Rupert Julian directed the filming of this picture, and lent his very best efforts to it.

One gets the glorious glitter of an emperor's court—the voluptuous scintilating life of royal Austria before the catastrophic World war pictured in all its colorful revelry—the night life of Vienna at the height of its glory, the gaiest, most fascinating city in the whole globe. A powerful, magnificent picturization of the merry-go-round of life, whirling and spinning to the tune of pleasure—a mad whirl of life and love—a picture such as you have never seen before—a picture you will never forget. That's "Merry-Go-Round."

An additional feature for the first part of the week will be a Charlie Chaplin classic, "The Vagabond."

EMPRESS RIALTO MATS

SUNDAY ONLY

John Barrymore

—IN—

Sherlock Holmes

— Also —

Viola Dana

—IN—

"The 14th Lover"

MON., TUES., WED.

"Just Like a Woman"

Marguerite De Lamotte, Ralph Graves and George Fawcett

Billie Dove in "Youth to Youth"

JOINT INSTALLATIONS

A. O. H. County President to Officiate at Installations Here Tomorrow

Tanner Street

County President John S. Craig of the Ancient Order of Hibernians will come here from ..atick tomorrow afternoon to officiate at the joint installations of Divisions 1, 8 and 11, all of Lowell, at 32 Middle street. The ceremony, in which President Craig will be assisted by three county officers, will start promptly at 2.30 o'clock.

James J. McManmon will be chairman of the day. Addresses will be made by Rev. Dr. McGarry and Rev. Dr. Kelcher. Musical entertainment will be furnished by Eddie Cunningham and James O'Gara. The various standing committees of the three divisions will be installed also at the same time.

Officers of Divisions 1, 8 and 11 follow in the order named: Presidents, James O'Sullivan, John O'Sullivan and James J. McMannon; vice presidents, Patrick Downs, Frank J. Hubin and Patrick Finnick; recording secretaries, John J. Murphy, John Barrett and John Mealy; financial secretaries, Hubert B. McQuade, Thomas Dorsey and William Nelson; treasurers, Michael J. Connolly, John Sullivan and Patrick Hickey.

WILL RECEIVE HOLY COMMUNION IN A BODY

The members of the C.Y.M.L. will receive holy communion in a body at the 8.30 o'clock mass in St. Patrick's church tomorrow. Immediately following the services breakfast will be served in the school hall.

Since the adoption of the new constitution and by-laws, calling for holy communion on the second Sunday of each month, the breakfasts have been omitted. At the last meeting of the society several members thought this feature should be revived. The return post cards show that a large number of the members will be present at the services tomorrow.

Following the breakfast the members will adjourn to the club rooms, and a short business session will be held, after which an old-time get-together will be staged. Included in the program is "Bob" Hart, one of the recent world's series umpires. The literary committee has an excellent program arranged that they will "put across" in real Lyceum fashion.

Registration for the university extension course in oral English and public speaking, now being conducted by the Lyceum is still open, and any member of the club or any man of the parish can join the class at any time by handing in his name at the rooms or to Rev. Thomas J. McDonough at St. Patrick's rectory. The registration fee is only $2.00 for the entire course. The next session will be held in the school hall on Monday evening, Nov. 12, at 7.45 o'clock.

DUEL POSTPONED

MEXICO CITY, Nov. 10.—The duel between Gen. Arnulfo Gomez, commander of the Mexico City garrison, and Gen. Antonio Villarual, a presidential candidate which was to have taken place at dawn today, has been postponed until after the elections.

This decision was reached by the seconds of the two men at a meeting late last night.

Tell your neighbors to be sure to read tomorrow's

BOSTON SUNDAY GLOBE

LOWELL OPERA HOUSE

AL. LUTTRINGER'S STOCK PLAYERS

LAST TIMES TODAY

"WHAT EVERY GIRL SHOULD KNOW"

All Next Week

A. H. WOOD'S

"Lawful Larceny"

By Samuel Shipman, Author of "East Is West." A Play with a Punch and Thrill

Ann Butler at Keith's Theatre

ANN BUTLER AT KEITH'S

Rowland and Meehan, those doughty spirits of comedy, will give you your money's worth at the B. F. Keith theatre tomorrow, for, let it be said, there are no more snappy repartists in the business than they. Their work is absolutely clean, and yet it is filled with so much of the goodness of life that one simply cannot restrain himself. Then Alba, the mental wizard, will be on the Sunday bill, in her demonstrations, and Dwyer & Orma, in their comedy, and Nattylee Lippard, the singer, will be retained for the day. Francis & Meldon, a musical duo, and Whitworth & Murphy, in a brace of good things, will be on this surprisingly good bill. A new feature will be shown.

George McKay and Ottie Ardine, one of the best teams which vaudeville possesses, will be in evidence as the headliner. You simply can't beat 'em for originality and versatility. For the past three years they have been out of vaudeville, but back they come trouping to the two-a-day, where their talents are so much appreciated. They sing, dance and talk with the aim in view of keeping audiences on the anxious seat all of the time.

The Four Juggling Nelsons will present a most highly trained, carefully educated bunch of hoops. However, if one thinks it all over, the hoops do only what the three men and one woman tell them to do. Their work is really marvelous. For a long time the New York Hippodrome featured this group of jugglers and balancers. They have many imitators but none who are their equals.

One of the best liked colored teams of colored comedians in the business was that of Cooper and Robinson. Now it is Robinson alone, depending upon his irresistible humor. He sings, dances and talks, and he does all three as no other one of his race can do them.

Ann Butler and Mal Parker get away from the conventional skit in their little comedy offering, "Don't Make Me Laugh." Parker is the stage director looking for somebody to succeed Fanchie Brice in the Follies. Miss Butler is the ambitious chorus girl, who wants to get the opportunity of her young life. It's a great little skit.

Dorothy Wahl is a "single," who has just blossomed out with a bouquet of entertaining songs and jolly jests. She is proving to be an entertainer of real ability, and one who keeps her audience interested from start to finish.

Kerr and Ensign have a turn called "Fiddle Up," and in it there is much good dialogue, some fiddling and some real violin playing. And their skit has a plot, too. Here is a hummer of an opening act.

The picture feature is the famous "The Midnight Alarm," one of the most thrilling features now being shown. The cast is a long one and it is headed by such favorites as Cullen Landis, Alice Calhoun, Joseph Kilgour and Percy Marmont.

L.F. for Sick Headache

Safe, sure relief from the nausea, pain, misery of Sick Headache is found in the genuine "L.F." Atwood's Medicine—considered a home necessity by thousands of women for 71 years. Try it. Large bottle 50 cents—1 cent a dose. All dealers.

"L.F." MEDICINE CO., Portland, Maine.

Merrimack Sq.

NOTE—Ironclad contracts will prohibit any future showings of "Zaza" in Lowell. There will be no holdover or return engagement.

SUN., MON., TUES., WED.

WE OFFER THE BIGGEST SWANSON PRODUCTION EVER BUILT. THE WORLD FAMOUS FRENCH DRAMA HAS BEEN SCREENED ON A BIG SCALE BY ALLAN DWAN, WHO MADE "ROBIN HOOD."

GLORIA SWANSON

IN "ZAZA"

Highly Spliced with a Gay French Atmosphere

HERE IS ONE OF THE HIGHEST AND MOST IDEALIZED FORM OF MOVING PICTURE ENTERTAINMENT. A BRILLIANT ACTRESS IN A RARE PARISIAN LOVE STORY. A PICTURE GORGEOUSLY INVESTED AND MAGNIFICENTLY PRODUCED.

— Also —

BEN TURPIN in "Asleep at the Switch"—Comedy—News—Etc.

Tonight CHARLES "BUCK" JONES in "BIG DAN." "THE MARRIAGE MAKER," a de Mille Production

Get The Sun Classified Ad Habit

"Just Like a Woman" at Rialto

"Just Like A Woman" will receive its first local showing at the Rialto Monday, Tuesday and Wednesday. The picture was produced by Grace Huskins, youngest female motion picture producer in the film industry, and the stars are Marguerite De La Motte, Ralph Graves and George Fawcett.

It has often been said that women were the weaker sex, that it was man's place to lead and the women to follow. Peggy Dean, played by Miss La Motte, does just like a woman in this pleasing story and shows that by feminine intuition she can accomplish more good and gain her desired ends by adopting methods unusual and unique. Peggy proves to be a typical girl, and even if her aunts have a wholesome fear of her because her mother was an actress, she shows them something new. She dresses old-fashioned and pretends to be a missionary. How she forces her aunts to give up all their finery, forsake jazz and cocktails, and at the same time wins a man who is supposed to be a professed woman hater, supplies this production with one of the most humorous and yet entertaining plots that have been unreeled on the screen for some time.

The added attraction on the bill is "Youth to Youth," starring pretty Billie Dove, who has the part of a young Broadway actress, a musical comedy star, whom all New York worships. Her reputation is being damaged by unjust and malicious untruths and scandal. She suddenly disappears and under an assumed name joins a small barnstorming troupe in the middle west. Here she finds happiness and a sweetheart, but almost loses both when the sweetheart, in his ambition to make her famous, reveals her whereabouts. A happy ending that comes after a series of unexpected and surprising incidents forms a very enjoyable climax.

The surrounding bill includes many good short subjects among which you will find "Fair Enough," a Century comedy, and a new issue of the ever popular Pathe News with news from the world over. All in all the bill at the Rialto is splendid in every respect and is an ideal picture program.

ANOTHER BIG SUNDAY PROGRAM

In keeping with their custom of presenting the biggest and best Sunday show in town the Rialto management has secured for the showing for Sunday, John Barrymore in "Sherlock Holmes," a screen version of the famous stage success as played by William Gillette. Barrymore in the role of the great English detective is a treat that one seldom enjoys at the movies. The other attraction for today is dainty Viola Dana, in "The 14th Lover," a howling Metro comedy-drama that is first rate screen entertainment. "In Dutch," a Christie comedy is also on the bill. And don't forget that the prices at the Rialto never change—they are always the same little prices.

GOTHAM ROMANCE

Miss Betty Jackson, prominent member of New York's younger set, recently was married to Geoffrey Akroyd.

MONEY FROM IRELAND

Property Involved in Equity Case of Mrs. Crann Heard Before Master

Evidence of the disturbed conditions in Ireland was brought out in this city a short time ago when Melvin Rogers, acting as master, heard the testimony in the bill in equity brought by Cecilia Crann, an aged woman, who some time ago came to this city from Ireland, against Ellen Crann, administratrix for the estate of the late John Crann, a son of the petitioner.

In the course of the testimony that was offered Mrs. Crann stated that she owned a home and land in Tubercurry, Ireland, which she was forced to sell because of the terrible conditions resulting from the burning and wreckage of property by the opposing military forces representing the government on one side and the republicans on the other.

Mrs. Crann alleged that in November, 1921, she decided to come to Lowell and live with her son, John. The latter, she claimed, sold her property in the old country and deposited $867 of the proceeds of the sale in a bank in Ireland, in his own name, so that if she ever returned to Ireland she could utilize the money.

In December, 1922, the son sent to Ireland for the money, but he died before the draft reached this city.

Mrs. Ellen Crann, wife of deceased, administratrix of the estate, collected the draft when it reached Lowell as she believed it was included in her husband's estate, not knowing that it was the property of his mother.

As a result the elder Mrs. Crann brought in a bill in equity and Melvin Rogers was appointed master in the case. The case has been in court since last November and several hearings were held. On one occasion, owing to the advanced age of the petitioner, the master and attorneys held court at her home, 82 Linden street, where her testimony was recorded.

Yesterday Mr. Rogers rendered his decision in the case in favor of the petitioner, who was represented by P. Harold Ready. The remonstrant was represented at the hearings by Richard Brabrook Walsh.

Sorority girls are more conscientious in their college work than other co-eds, according to President C. C. Little of the University of Maine.

"POWDER RIVER" FILM COMING TO LOWELL

On Tuesday, Nov. 20, and Wednesday, Nov. 21, there will be shown in the Memorial Auditorium the official United States government films of the World war under the caption, "Powder River." The local showing is under the auspices and for the benefit of Walker-Rogers Post, Veterans of Foreign Wars.

In many respects the film is one of the most thrilling and realistic picturizations of the American army in action ever released for public education and entertainment. It gives a complete history of this country's part in the world conflict and its continuity extends from embarkation at Hoboken to the trench and open-field warfare in which United States troops were engaged. The pictures were taken under most hazardous conditions, with a score of cameras being shot away while the photographers dared everything in the attempt to secure this masterpiece of vivid action.

Tickets may be secured at Liggett's, 67 Merrimack street.

AIDS UNEMPLOYED

Sir Montague Barlow, minister of labor, is helping a million and a half jobless men in the British Isles get on their feet again. He's just announced a budget of $180,000,000 for public works.

Anthony Brothers Held For Arson

MARBLEHEAD, Nov. 10.—Hippocrates and George Anthony, brothers, were held for the grand jury in the Marblehead district court today, charged with setting fire to their store here in order to defraud an insurance company. Bail was set at $10,000 each. A third man was held for the grand jury on the same charge a week ago.

FREIGHT HITS AUTO

Dr. Lynch, Surgeon in Melrose Hospital and Former Representative, Injured

BRATTLEBORO, Vt., Nov. 10.—Dr. Edward R. Lynch, surgeon in the Melrose hospital and representative in the legislature, was seriously injured early this morning when his sedan was struck by a Central Vermont freight locomotive at the Dringe street crossing at the north end of the railroad yard here. He received several severe cuts about his head and may have a depressed fracture of the skull. The automobile was completely demolished. Dr. Lynch was returning from Winchester, N. H., and in the darkness did not see a heavy freight train coming from the north, the view of the track being obscured by a garage recently built on Boston & Maine railroad land. The train, in charge of Engineer W. J. Grano of New London, Conn., and Conductor John I. Manley of Brattleboro, was running at comparatively slow speed and the locomotive struck the automobile near the front end and shoved it down the track, 90 feet. Members of the train crew got Dr. Lynch out of the wreck by the use of axes. He was able to walk into the station, but was somewhat irrational.

NEW POLICEMAN HONORED

A party was tendered Frederick O. McCall at his home, 47 Rock street, Thursday evening on the occasion of his appointment as a police officer. A large number of friends were present and Thomas Tobin, in behalf of the gathering, presented Mr. Call a purse of gold. During the evening an entertainment was given by Mrs. John O'Hara and Thomas Tobin. Miss Esther Goldman and Mrs. John O'Hara were in charge of the affair.

Ukrainian Choir Great Organ of Sound

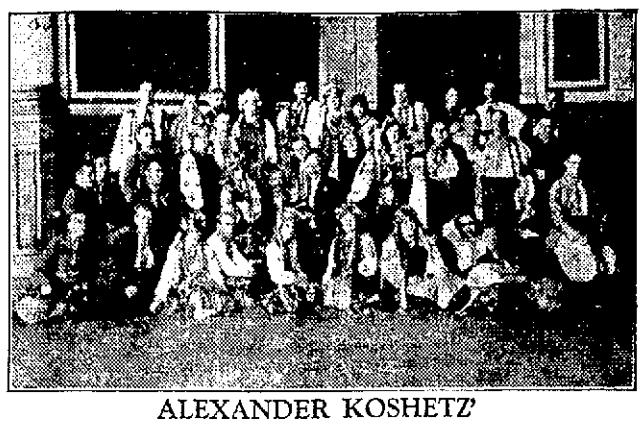

ALEXANDER KOSHETZ' UKRAINIAN NATIONAL CHORUS

Whose Singing is Nothing Short of Amazing. Critics Called it a Human Symphony Orchestra and a Human Pipe-Organ.

Mr. Max Rabinoff, who is sponsor for the present American tour of Professor Koshetz' Ukrainian National chorus, was also responsible for introducing Russian choreographic art to this country in its full perfection. It was he who in 1909 brought Pavlowa, Mordkin and the Ballet Russe to the United States. America is also indebted to Mr. Rabinoff for its first introduction to the decorative art of Russia's great painters, Anisfeld, Bakst, Golovin and Korovin.

Among Mr. Rabinoff's many artistic achievements the outstanding one, in the opinion of many, was his success as managing director of the Boston Grand Opera company during the seasons of 1915, '16 and '17. It was then, for the first time in America's musical history, that grand opera of the highest possible type was made available to the entire country. The successful trans-continental tour of the Boston company under Mr. Rabinoff's direction is one of the brightest chapters in the annals of American opera.

The Ukrainian National chorus with the assistance of Ewssei Beloussoff, the foremost Russian cellist, will appear at the Auditorium on Nov. 19 under the auspices of the Washington club.

Tickets are on sale by club members and at Prince's Bungalow shop.

Official U. S. Government War Photographs in Motion Picture Form

Powder River is coming

The Most Thrilling and Realistic Story of the World War Ever Told

TO BE SHOWN AT

AUDITORIUM

November 20-21

Under Auspices of Walker-Rogers Post, Veterans of Foreign Wars

Tickets on Sale at Liggett's, 67 Merrimack St.

B. F. KEITH'S

AMUSEMENT CENTRE OF LOWELL

Week of Nov. 12th—Twice Daily, 2 and 8 — Tel. 28

SPECIAL ENGAGEMENT EXTRAORDINARY!

GEO. OTTIE

McKAY & ARDINE

In Their Newest Comedy Offering,

"The Night Watchman"

The Greatest Dancer in Vaudeville

BILL ROBINSON

THE DARK CLOUD OF JOY

BUTLER & PARKER

In a Unique Skit Entitled "DON'T MAKE ME LAUGH"

4 Juggling Nelsons

In "HOOPS MY DEAR"

DOROTHY WAHL — In Songs and Jolly Jests

KERR & ENSIGN — In "Fiddle Up"

PATHE NEWS—WEEKLY—TOPICS OF THE DAY—AESOP'S FABLES

The Screen Sensation of the Year!

"The Midnight Alarm"

David Smith Production with an All-Star Cast

First Showing in New England Outside of Boston

SUNDAY — Capitol Trio, Walter Fishter & Co., Rowland & Meehan, Dwyer & Orma, Breton & Ward, Mattylee Lippard. Picture, "The Isle of Doubt."

It Will Pay You to Get THE SUN Classified Ad Habit

Scientific Starch Discovery Banishes Ironing Troubles

* * *

EVERY woman knows that one of the greatest annoyances is working with starch that forms a thick, sticky jelly the moment it is cool. This heavy, pasty starch clots and smears your fabrics, and often causes your iron to stick.

All this trouble has now been overcome with Linit, the new scientific starch.

New Starch Discovery

THIS remarkable starch is made by an improved process that keeps it fluid after it cools. You are never troubled with clotting, smearing or "blistering." Linit penetrates every thread of the fabric, helps prevent wear, and strengthens the material.

Linit gives ordinary cotton goods an attractive linen finish and your Linit-starched garments remain clean and fresh much longer.

Important to you

AFTER Linit is thoroughly dissolved according to directions, and ready for use, you will notice it is THIN and FREE-RUNNING LIKE WATER—with a "milky" appearance. Be sure to use Linit according to directions, and, unlike other starches, you will not find Linit stiff or jelly-like. This is one reason why Linit goes much further than the old-fashioned kind of starches and is easier to iron with.

Linit costs 10c at all grocers

Get a package and begin the modern way of starching your fabrics. Perfection in starching guaranteed or your money refunded.

Linit is made by the Corn Products Refining Company—makers of the famous Argo Starch—Karo Syrup and Mazola Salad and Cooking Oil.

CORN PRODUCTS SALES CO.
47 Farnsworth St. Boston, Mass.

Makes Cotton look and feel like Linen

55,000 OUT FOR ANNUAL HARVARD-PRINCETON GRIDIRON BATTLE

Some Harvard Stars

Top—Left to Right, Pfaffman, Spalding; Center, Captain Hubbard; Bottom, Jenkins, Check.

COLLEGE FOOTBALL SWINGS INTO FINAL STAGE OF 1923 SEASON

On the Results of Today's Games Will Depend the Final Ratings of Many of the Contesting Elevens—Tiger-Crimson Game Feature—Cornell Meets Columbia in Polo Grounds

NEW YORK, Nov. 10 (by the Associated Press).—With the annual Harvard-Princeton battle as its outstanding feature, but with many other engagements equally promising in thrills, college football swings into the final stage of the 1923 season this afternoon, offering a schedule of games that will attract the greatest football gatherings of the season, and on the results of which will depend the final ratings of many of the contesting elevens.

The Princeton-Harvard contest at Palmer Memorial stadium finds Harvard installed a slight favorite, but by no means certain of victory. Each of the elevens has suffered one defeat, Harvard losing to Dartmouth, and Princeton losing to Notre Dame; each has been held to a tie, Middlebury turning the trick on the Crimson, and Navy duplicating on the Tiger, and in consequence no championship, except that of the so-called Big Three, is at stake; 55,000 are expected at the game.

Ranking close to the Princeton-Harvard game in the matter of general interest is the meeting at the Polo grounds of Cornell and Columbia. For three years Ithacans, coached by Gilmore Dobie, have run roughshod over all foes, and although the big Red team has been generally picked to win today's engagement, the fact that Columbia is coached by another master of football play, Percy Haughton, has aroused much speculation as to just how well the Ithacans will fare.

Yale, at the bowl, will have Maryland as its foe, and as Maryland succeeded in inflicting upon Pennsylvania its single defeat of the season, a battle bristling with action and one that will test Yale to the limit is looked for.

Other contests on which much attention will be centred will be the meeting of Penn State and Georgia Tech; Pennsylvania and Lafayette, Syracuse and Boston university; Dartmouth and Brown, Army and Arkansas Aggies; Boston college and Centenary; Navy and St. Xavier and Williams and Wesleyan.

Dartmouth vs. Brown

BOSONT, Nov. 10.—The teams of Dartmouth and Brown, which started their gridiron rivalry in 1894, clash here today on a neutral field. Brown, always formidable against the big Green, has won nine of the 17 games played in the period since 1894, and has tied one.

With lines of apparently equal strength and with two outstanding kickers matched, Kelley for Dartmouth and Marshall for Brown, the game will be a test of the offensive power of the rival backfields. The lineup:

BROWN		DARTMOUTH
Sheldon, le		le, Bjorkman
Spellman, lt		lt, Oberlander
Barrett, lg		lg, Diehl
Eckstein, c		c, Ellis
McDermott, rg		rg, Aschenbach
Roman, rt		rt, Hatch
Schulze, re		re, Watkins
Higgins, qb		qb, Dooley
Swamey, lhb		lhb, Kelley
Payor, rhb		rhb, Haws
Marshall, fb		fb, Leavitt

BOWLING

IPSWICH LEAGUE

NUMBER ONE				
Mailloux	60	50	82	193
McCluvy	61	81	66	218
Nieland	77	79	79	235
Wurman	84	92	81	257
Fiorello	87	105	99	291
Totals	369	408	407	1184
NUMBER SIX				
H. Dunn	90	93	82	265
Clark	69	74	75	218
D. Dunn	86	88	80	254
Charest	90	72	80	242
Lemke	104	94	108	306
Totals	437	418	425	1281
NUMBER ONE				
Lambert	66	60	82	208
Ticol	71	75	80	226
Fifield	76	76	73	225
Foulet	76	86	81	243
Moore	99	98	89	286
Totals	388	395	429	1192
NUMBER FOUR				
Bowser	66	73	69	208
Sid	62	78	73	213
Houle	73	79	71	223
Logan	86	96	107	279
Stokes	89	93	79	251
Totals	376	408	405	1174
NUMBER FIVE				
C. Chamberlain	78	86	97	261
E. Pentelow	79	86	90	255
W. McGowan	66	79	84	211
Thorning	83	84	83	250
Boucher	100	98	94	292
Totals	406	424	447	1269
NUMBER THREE				
Cunliffe	78	77	107	262
H. Edwards	86	66	73	225
J. Conchlin	73	52	61	186
G. Bowden	85	80	82	247
T. O'Donnell	81	127	102	310
Totals	403	402	425	1230

MASS. MOHAIR PLUSH LEAGUE

WOOL ROOM				
Kilbride	106	89	79	274
Terry	98	92	84	274
Ferguson	85	86	93	264
Southam	92	97	107	296
Lynch	102	101	95	298
Totals	483	465	458	1406
WEAVING NO. 1				
Chapman	98	105	108	301
Dawson	82	93	88	263
O'Brien	93	100	107	300
Hill	100	101	93	294
Stone	99	122	88	300
Totals	463	511	484	1458
SPINNING				
W. Woodcock	93	80	86	259
R. Mitchell	87	112	85	284
B. Drouin	91	93	86	270
G. Collins	79	89	80	248
W. Silcox	88	105	96	289
Totals	438	479	433	1350
FINISHERS				
S. Gillis	77	105	97	279
J. Laffey	80	86	88	254
J. Fowler	80	86	94	260
J. Shinners	83	77	73	233
J. Fryer	77	63	78	218
Totals	397	417	435	1249
QUILLING				
Gallagher	92	72	77	241
McAvoy	84	76	86	246
McClean	78	99	101	266
Marsh	97	89	85	271
Silcox	87	82	88	257
Totals	438	418	437	1281
WEAVE ROOM NO. 2				
Bailey	82	88	83	253
Rhodes	76	92	107	275
Whitehead	84	92	88	264
Clough	81	109	79	272
Hambleton	77	87	111	275
Totals	402	469	468	1339

CHAPMAN BEATS DREW

6000 Witness Bout in Boston—Johnny Sheppard Defeats Paddy Owens

BOSTON, Nov. 10.—Red Chapman of Chelsea, claimant to the junior feather weight championship of America, and Johnny Drew, Worcester's stellar featherweight, battled for the second time last night at the meeting of the Commercial A.C. in Mechanics building, 6000 excited spectators shouting themselves hoarse in encouraging their favorites. The Chelsea boxer outsmarted his opponent and won the victory.

The rivalry between the boxers was equalled by that of their followers, Mayor Peter Sullivan of Worcester having a seat near Drew's corner, while Mayor Lawrence Quigley of Chelsea sat in a ringside seat where he could watch Chapman as his handlers worked over him between rounds.

From the first bell to the last, the house was in an uproar as first Chapman surged into the lead, only to have Drew steal it away from him in the middle of the battle. Then Red flashed an unsuspected reserve power that carried him far ahead in the last three rounds.

It was a contest that did not especially sparkle, chiefly because the boys were too scientific and too evenly matched. Chapman's greater experience counted in the final analysis, for he scored repeatedly at close quarters while the Worcester boxer seemed to have forgotten all about infighting after they went to grips.

In the semi-final bout of 10 rounds between Paddy Owens of Cambridge and Johnny Sheppard of Woburn, the boys gave a clever exhibition. In the first round, honors were easy. Sheppard's greater strength and hitting powers were apparent in the second. A right to jaw sent Owens through the ropes, but he came back gamely, although groggy at the bell.

Owens' ringcraft was in evidence in the third when he outgeneralled Sheppard. His experience also earned him a shade in the fourth.

In the fifth, Sheppard backed his rival into a neutral corner, crashing right to the jaw. While Paddy was against the ropes and as the bell sounded, he uppercut right to the chin.

Owens was staggering as he started for his corner, and nearly fell through the ropes. His seconds admitted defeat, and Sheppard was declared the winner.

FOOTBALL

The Stanley Wildcats will play the strong Belvidere Seconds on the Shedd park gridiron tomorrow afternoon at 2 o'clock. As neither team has been defeated by a team their own weight, a good game is expected. This game is for the championship of the city at 115-120 pounds. Games are wanted with the best 115-120-pound team in or about the city. Answer through this paper or call 5085 and ask for Frank.

The following players are asked to be at the Lakeview avenue grounds tomorrow at 1 o'clock: Bettencourt, Ryan, Fratus, Mahoney, Sheridan, Corbett, Blinkhand, Small, Allston, Dickenson, Cashman, Golden, Gann, Donaldin, Curtin, Magnet, Durcharme, Dertu, Jean Malenfant, Kelley.

The Wanderers, who claim the 135-pound championship of the city, will play the strong Salem A.A. Sunday afternoon at Shedd park. The Wanderers have won five games and tied one and lost one this year. In meeting the Salem A.A. they will play a team that has beaten some of the best teams in the city. All Wanderers are requested to report for practice this afternoon.

The Coburn Hustlers of Centralville, wish to challenge any 95 100 pound team in the city for a game Saturday, November 17, on the Lakeview avenue grounds. Please answer through this paper or see Manager Larkin any night on Coburn street. The following men report for practice Saturday: Larkin, Sullivan, Small, A. Battle, L. Battle, Gookin, Fleming, Livingstone, F. Archibald, R. Archibald, Laffey, Harrington, Dempsey and Allen.

The fast St. Patrick football team will journey to Peabody Sunday to play the fast Peabody academy of that city. All players and others wishing to go will kindly be at the school hall at 1 o'clock. Trucks will leave at that time.

ABBOT WORSTEDS MEET FORE RIVER TEAM

The Abbot Worsted company field in Forge Village was the scene of another red-hot clash this afternoon when the Abbot Worsteds faced the Fore River team of Quincy, one of the best in the state as far as soccer is concerned.

The Abbots showed by their victory over the Shawsheens last Saturday that they can come through in a pinch, and expected to add Fore River to their list of victims this afternoon. McMasters and Duncan, former Abbot players, were in Fore River uniforms today.

BILLERICA TEAM WINS CLOSE GAME

The Mitchell Boys' first team of North Billerica defeated the Allen team of Boston by a score of 6 to 0 last Thursday, and the second team triumphed over the fourth team of the West Newton school by a 19 to 0 count. Both games were of an interesting nature and provided good sport for the fans.

The Boston Sunday Globe Read It Tomorrow

LOWELL HIGH TEAM READY

Local Football Eleven Primed for Haverhill Tilt Next Monday

Lowell Has Good Chance of Winning—Moral Support Assured

The snappiest Lowell high outfit in years will face Haverhill high in the big Haverhill stadium next Monday afternoon, Armistice day. It is expected that one of the largest crowds of the season will pack the enclosure when the two teams meet, as Monday is a holiday in Haverhill.

There is talk in the down-river city that Haverhill, in view of the coming tilt with Lawrence one week after the Lowell game, will use her second-string lineup against the Red and Gray. If Haverhill does make this mistake, she is liable to regret it, for Lowell is a

WILLIAM BROWN

dangerous opponent just now and the players feel confident that they can beat their ancient rival.

With Capt. Sheehan fully recovered from the injury that handicapped him all season, he is bound to give a good account of himself. Kelly, Calkins, Willard, Casey, O'Neil, Kosciolek, Lawton, Barron, Higgins, Sutherland, Cavanaugh, Sharkey, Gibbons, Keefe, Ryan and Herron are in the best possible shape, while Taplin and Honan, stars of last year's squad, will get into action for the first time this season.

The team finished pu its practicing for the game at Alumni field yesterday afternoon. They will go to Haverhill Monday noon and visit the stadium early to become acquainted with sun conditions, etc.

Bill Brown, recently appointed assistant to Head Coach James Liston, has devoted practically all of his time to drilling the front line of the local eleven and has succeeded in installing new pep and vigor into the candidates. Coach Liston has developed an unusually strong backfield and is optimistic over his team's chance to "take" Haverhill. Eddie Cawley was at Alumni field a few days during the past week and lent his aid in teaching the men a few tricks.

Lowell will have plenty of moral support at the game. From the headmaster to the lowest plebe, football has been the subject in the corridors of the high school for the past week or more. Tickets in large quantities have been sold and the students will go to the game in trucks and have their own cheering section in the stands.

After Haverhill, Lawrence!

CADETS TO MEET C. Y. M. A. OF LAWRENCE

For the second time this season the O.M.J. Cadets will line up against the C.Y.M.A. of Lawrence when they meet that team on the North common tomorrow afternoon. In a previous meeting on the old Fair grounds, teh two teams fought it out to a no-decision and game ended in a scoreless tie.

To hold the Cadets to a no-score in mid-season is something to talk about. That's why the Lawrence management went to every extreme to secure a return engagement. The Cadets believe that they learned enough of the visitors' style of play in the last game to chead them a good trounding tomorrow.

The aerial game will be employed a great deal by the soldiermen, as this method of attack has proved invaluable in past encounters.

FOOTBALL
at Old Fair Grounds
Sunday at 2.30
ST. PETER'S CADETS
vs.
INDIAN SECONDS

YOST FIELD HOUSE

Largest College Building in the World Will Be Dedicated at Ann Arbor Today

ANN ARBOR, Mich., Nov. 10.—The largest college building in the world devoted exclusively to athletics, Yost Field house, will be dedicated today as a monument to the achievement of Fielding H. Yost, for 23 years football coach at the University of Michigan.

Besides housing all offices of the athletic department, the new building will afford practice space for the various teams. Baseball and football squads will be enabled to practice on a dirt floor.

Officials of the university and of the navy department, including Secretary Denby, will be present at the dedicatory exercises, which will be held preliminary to the Michigan-Marine corps game.

PONIES ON SCALES SHOW 133-LB. AVERAGE

The big sporting attraction for the fans of Centralville tomorrow will be the game on the Lakeview avenue grounds between the Ponies and St. Mary's Cadets of Lawrence.

Coach Bill Cressland put the finishing touches on his squad early last evening and then sent the men to the Y.M.C.A. to "weigh in" in the presence of a Sun representative and several other disinterested parties. This action was taken to determine once and for all the average weight of the team, which is classified as a 135-pound outfit. The official figures last night showed the 18 members of the team to tip the beams for an average of 133 pounds.

A standard scale was used to show the following individual weights: J. Curley, lt, 149; E. Leavitt, le, 127; J. Martin, rg, 140½; T. Knight, c, 123½; J. Gardner, lhb, 135; C. McMahon, re, 141; L. McGowan, qb, 122; J. Golden, rhb, 128½; M. Riley, fb, 122½; T. McDonald, rhb, 128; E. Clancy, rt, 123; D. Mullarkey, re, 133; T. Curley, c, 129; H. Aubin, rg, 116½; M. McDonald, rhb, 132½; T. Nerney, lt, 133; W. Mullarkey, re, 125; F. Taplin, rt, 155. Total average, 133 pounds.

ST. PETER'S CADETS AND INDIAN SECONDS

Hundreds of local football followers will turn their attention to the old Fair grounds tomorrow afternoon, where the St. Peter's Cadets and the Indian Seconds, two of the top-notchers in the 135-pound division, will do battle for the so-called championship of that class.

Both teams have many rooters, who will turn out tomorrow to cheer for their teams. With promising records behind them, the teams will fight hard to gain teh award and annex the coveted title. Disinterested officials, including Jimmy and John Liston, and Joe McGlinchey, will direct the game.

OAKLEAVES AND BUTLER SECONDS

The Oakleaves and the Butler Seconds will come together on the Textile campus tomorrow afternoon in what promises to be a tough battle. As neither team has met before and in view of the fact that both have strong lineups, one of the best games of the day is anticipated. The Butlers will use their first-string men in an effort to check the championship aspirations of the Oakleaves, who have been going big all season.

The Centralville team has come forward rapidly under the coaching of "Jim" Gleason, former Indian star, who has been working out with the squad for the past two weeks.

GAMES POSTPONED

The junior high school football games scheduled for this afternoon at Alumni field, between the Bartletts and the Moreys and the Varnums and the Butlers, were postponed until next Saturday.

C. B. COBURN CO.
TIME FOR ACTION
—:0:—
PIPE INSULATION
IS MOST IMPORTANT
—:0:—
SECTIONAL PIPE COVERING—High and low pressure, in all the wanted sizes.
—:0:—
HAIR FELT—A covering which prevents freezing and sweating of water pipes.
—:0:—
MINERAL WOOL—Gives added protection as a packing for pipes exposed to weather and moisture.
—:0:—
Get Coburn's Prices on Steam Pipe and Boiler Coverings—TODAY, while you think of it.
—:0:—
And Rely on Coburn's for the following:—
—:0:—
GAUGE GLASSES—That caliper exactly the same diameter their full length and will withstand the action of the highest working steam pressures. All sizes and lengths.
—:0:—
GASKETS—Manhole, handhole and tube gaskets that are reliable, durable and satisfactory.
—:0:—
MECHANICAL PACKINGS—That give the very best of service.
—:0:—
BLOW TORCHES—That deliver the hottest flames.
—:0:—
Free City Delivery
C. B. COBURN CO.
63 MARKET ST.
C. B. COBURN CO.

Tiger Grid Heroes

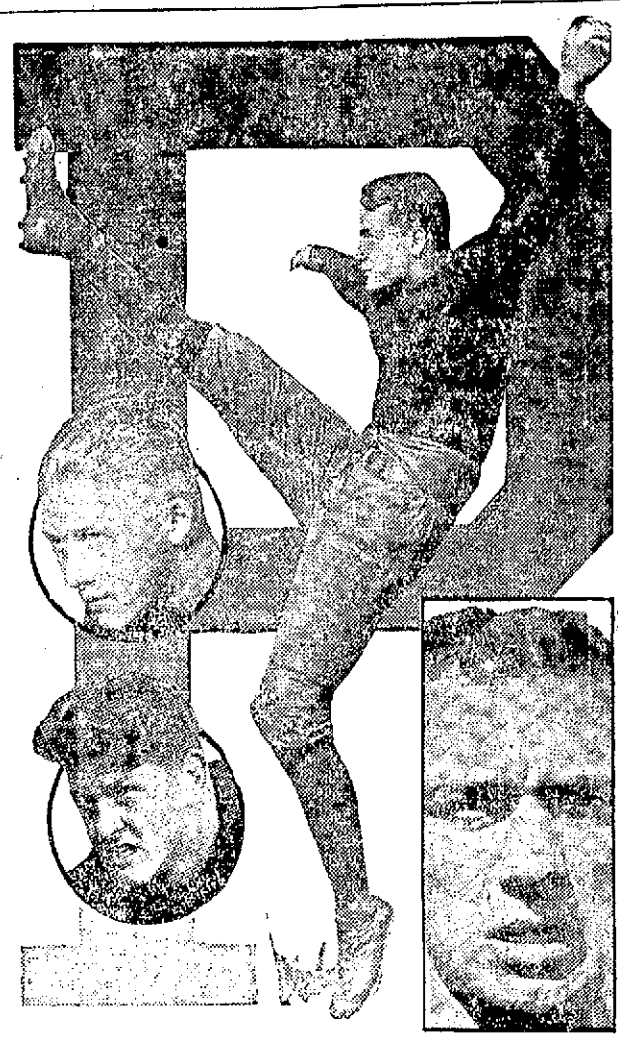

Upper Left, Newby; Lower Left, Beattie; Center, Le Gendre; Lower Right, Captain Snively.

FRED COUTURE AND GODDARD TO RACE

Plans are under way for an athletic treat on the North common on the afternoon of Thanksgiving day, when Fred Couture and George Goddard, well known cinder path stars, will meet in three events in competition for a cup donated by Frank Ricard. There will be a five-mile race, a three-mile and a mile special. The first event will start at 3 o'clock.

SALEM A. A. AND THE WANDERERS

The Salem A.A. and the Wanderers will clash on the Shedd park gridiron tomorrow in what is expected to be a redhot encounter. The Wanderers have been going strong against bigger teams this season, while the Salems with Eddie Klaten as the star, last Sunday played a pretty game against the Princeton A.A. of Centralville.

The same lineups that have performed in previous games will be seen in action tomorrow.

HARRIERS OF 4 COLLEGES MEET

NEW YORK, Nov. 10.—Harriers of Columbia, Cornell, Dartmouth and Pennsylvania will race today over the six mile intercollegiate championship course at Van Cortlandt park.

Columbia, victor over Yale and Dartmouth, which conquered Cornell a week ago, have entered strong squads and are favorites to contest for major honors.

SOCCER AT BUNTING PARK

A good soccer game should materialize at Bunting park Sunday afternoon, when the Lowell Olympics meet the Union Sport Portuguese club in a league game. The U.S.P. club is an exceptionally strong team and the Olympics will present their strongest possible lineup. The kick-off will be at 2.45 p.m.

BELVIDERIANS WILL PLAY IN LAWRENCE

The following members of the Belvidere football team will journey to O'Sullivan park, Lawrence, tomorrow to play the Tremonts: Capt. Desmond, Turcotte, Heathcote, Normandin, Bernier, Donnellan, Gleason, Hill, Pope, Burtt, Lough, White, Kempton and Egan.

The team will line up against the outfit that handed the O.M.J. Cadets their first defeat last Sunday. As the Belvideres have a heavier line than the Cadets, it is expected that they will be able to cope with whatever situation is presented.

TEXTILE TEAM MEETS PROVIDENCE OUTFIT

A squad of more than 20 men, comprising the Lowell Textile school football team, left this city this morning for Providence, where they lined up against the heavy Providence college eleven this afternoon.

Led by Capt. "Pop" Olson, the team appeared in good shape and intended to workin few aerial surprises on their conquerers of last season, when Providence won a hard-fought battle by the score of 13 to 0.

A. O. H. NOTICE

Installation of officers of three divisions of A. O. H. Sunday afternoon, Nov. 11, at 2.30 o'clock. All members requested to be present. County officers will officiate.

JAMES J. McMANMON, Pres.
JOHN BARRETT, Sec.

The world's fastest shave

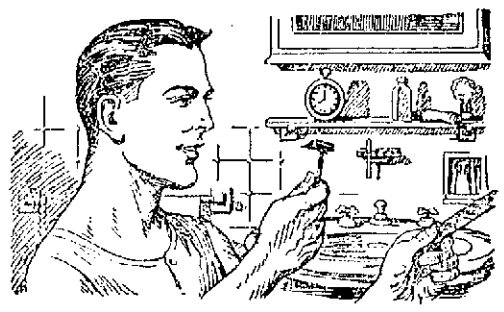

Prove its superiority
Come in and buy a GOLD PLATED
Valet Auto-Strop Razor
REG. U. S. PAT. OFF.
Sharpens itself
Know what it means to be clean shaven, once over in 78 seconds
$1.00
For a complete shaving service
RAZOR—STROP—BLADES
HOWARD
200 CENTRAL ST.

HARVEY HOME FROM ENGLAND

Retiring American Ambassador Hopeful of Success of Sec. Hughes' Plan

Hungry for American Food and Home Cooking of His Aunt in Peacham, Vt.

NEW YORK, Nov. 10.—With the conviction that he had accomplished all his tasks abroad—had "wiped the slate clean," as he expressed it—George Harvey, the retiring American ambassador to the court of St. James, returned home late yesterday on the Aquitania, hungry for American food and the home cooking of his aunt, Hannah Martin, who lives in Peacham, Vt.

Mr. Harvey was his typical self to reporters who interviewed him coming up the bay—jovial one minute, sarcastically humorous the next, and finally saying what was chiefly on his mind with unmistakable seriousness. His future plans were not disclosed, and he resented other people suggesting them for him.

He retired, he said, because he wanted to come home, but he would not say whether he would aid any candidate in the 1924 presidential campaign. For himself, he was through with public office. As before he went abroad, he was still opposed to the United States entering the League of Nations and any interpretation that President Coolidge and Secretary Hughes are working for that end now is, in his opinion, erroneous.

First refusing to comment on conditions abroad, he eventually drifted to the subject without piloting and said: "I have very strong hopes that something is going to transpire in connection with the latest reparation conference proposals in which we will play a very considerable part, and that it will have a decided influence in achieving the peace and prosperity of the world.

"I am not an optimist," he continued, "because I have been in England almost three years, and one's optimism becomes modified after being in the thick of things for such a length of time, but I have the utmost confidence that Secretary Hughes' present plan is going to be successful. This confidence is not based on anything except such knowledge as I have of Secretary Hughes' position and of his ability to carry through whatever he undertakes.

"I hope there will be a sense of rightness and judgment throughout the country that President Coolidge and Secretary Hughes ought not to be hampered in any way in the undertakings to render a great world service."

EVERYTHING NEW

We are AGAIN open for business, this time at 200 Central St., corner of Hurd, directly opposite our old home at 197.

We are receiving goods from wholesalers and manufacturers just as fast as they can be shipped.

We saved all our old prescription files, so can refill prescriptions that have been compounded at our store, Campbell's and Goodale's.

HOWARD

APOTHECARY

NOW 200 Central Street

WILSON TALKS TONIGHT

Former President's Voice Will Be Heard in Far Corners of Country

WASHINGTON, Nov. 10.—Woodrow Wilson's voice will be heard tonight in the far corners of the country.

From his study, the former president will address the nation by radio on "The Significance of Armistice Day." He is expected to begin a 10-minute talk at 8.38 p. m., eastern time.

Spoken into a microphone, Mr. Wilson's words will be broadcasted by the WCAP radio station here on a wave length of 469 meters. They also will be carried over a telephone wire to New York city, amplified there and distributed by WEAF on a 496 meter wave length. Radio experts believe the message will be heard through receiving sets in all sections of the United States.

Tonight's address will probably be followed tomorrow by another talk by Mr. Wilson to admirers who will make their annual Armistice day pilgrimage to his S street home. Delegations from a number of cities have made arrangements to march to the former president's residence during the afternoon.

He has agreed to greet his visitors from the front steps, and is expected to deliver a brief extemporaneous address.

The pilgrimage promises to be a most impressive tribute to Mr. Wilson since his return from Paris.

COMPETITION HELPS Y. M. C. A. FUND DRIVE

The Y.M.C.A. fund drive locally has resolved itself into more or less of a competition between teams led by Harry G. Pollard and H. Hutchins Parker. Mr. Pollard's team has a $60 lead but it is contended that this could be equalized by a single subscription. Both teams are hard at it and it is expected some big figures will be read off at the final roll-call. This good-natured rivalry is doing a great deal to help put over the fund drive.

As reported yesterday $4241 has been received thus far in the drive. This represents an increase of $1577 over the total reported the previous day.

OUR BOARDING HOUSE

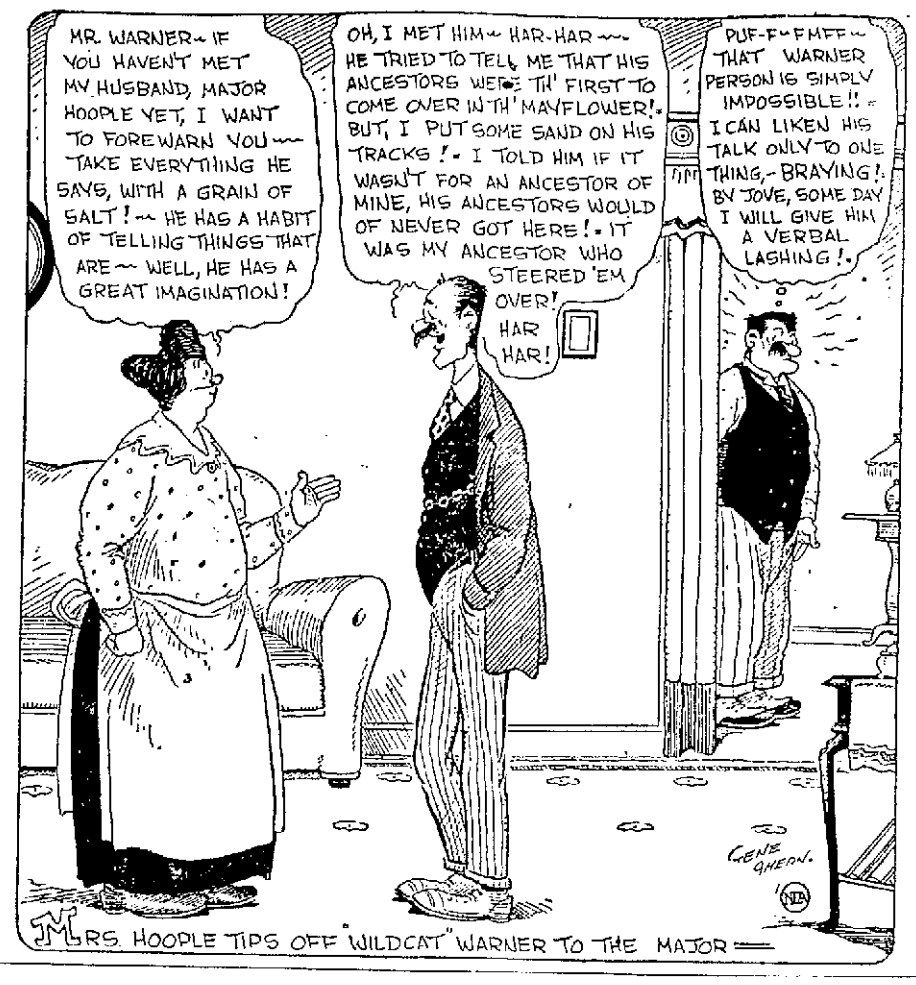

MRS. HOOPLE TIPS OFF "WILDCAT" WARNER TO THE MAJOR

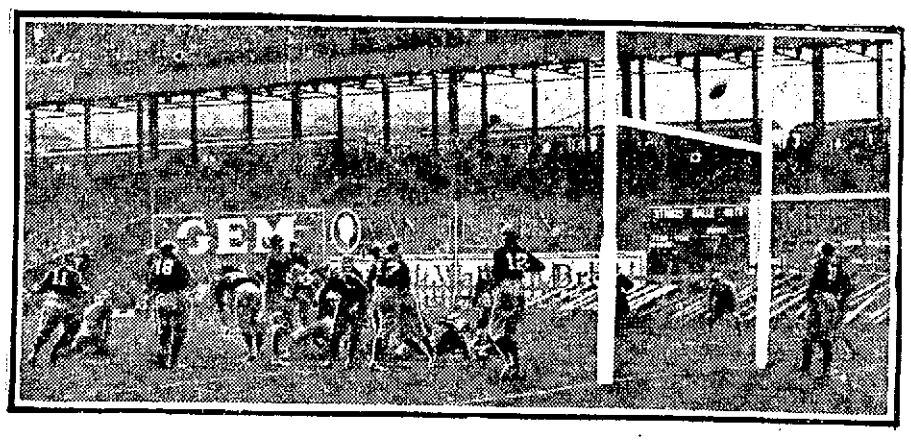

FROM THE HILLS OF WEST VIRGINIA

West Virginia whipped Rutgers 27-7 in their annual clash at the Polo Grounds, New York City. Ekberg of West Virginia is shown kicking the ball between the bars, adding one point. Barnum, Mountaineer quarterback, is lying on the ground.

LETTER CARRIER'S BIKE STRUCK BY TRUCK

One of the narrowest escapes from serious injury seen in the square, for a great while was witnessed this morning at 7.30 o'clock when Letter Carrier James Allister, riding on a bicycle, was struck by a truck operated by James Smith of 3 Ware street.

According to witnesses of the accident the truck came in East Merrimack st. and turned into Bridge st. at the same time that Allister came down Merrimack street and turned into Bridge street. A wheel of the truck struck the rear wheel of the bicycle with considerable force and threw Mr. Allister to the ground. The driver of the truck had applied his brakes when he saw the bicycle and the truck stopped within a foot or so of the fallen man.

Mr. Allister was uninjured but his bicycle was badly damaged.

COURT BLANCHE DE CASTILE

Court Blanche de Castile No. 22, F.F.A. held its regular monthly meeting in its quarters at C.M.A.C. hall last evening with President Miss Ida Fortin in the chair. Minutes of the previous meeting were read by the secretary, Miss E. Bourassa, after which routine business was transacted. Applications for entrance in the order were received and accepted. Plans were completed for the annual whist party to be held Nov. 21 at C.M.A.C. hall. A fine entertainment program including solo dance, vocal and instrumental numbers will be given. The feature of the evening will be numbers given by a female impersonator. The Guard will also give an exhibition drill as well as the singing of various Foresters' songs. Tickets are being sold rapidly and as three prizes are to be awarded to the three members selling the largest number of tickets, there is much competition. The meeting adjourned at 9.15 and was followed by a social hour. Drill session will be held as usual this evening at 6.30 in Foresters' hall, Moody Street.

INTRICATE LAW POINT IN ACCIDENT CASE

An intricate point of law has been raised in the case now in hearing before Judge Quinn and jury in superior court.

Charles S. Dole is seeking to recover damages from the City of Lowell for injuries sustained when he slipped and fell on an icy sidewalk in front of the postoffice a year ago.

It is contended that when he first slipped he might have regained his balance had he not tripped against an army recruiting sign. It is held that he was injured on federal property and that the question of adjustment rests with the federal and not the municipal government.

A verdict for $2500 against the Boston Elevated Railway company and in favor of Mrs. Elizabeth Brodsky of Everett was returned by a superior court jury here yesterday. The action was brought on the ground that the plaintiff was injured when a door was closed forcibly while she was entering a car.

MUST NOT CROWD THE CHICKENS

Every year at about this time the agents of the Humane society are kept busy watching the shipments of live chickens being brought into this city. During the past week several cases have been investigated and in one case it was found that instead of the ten chickens, which is considered a well-filled crate, there have been 15 and 20 crowded in a crate and in addition to this there were several bags filled with chicken with no provision made at all for the birds to get air, not to speak of water and food. The owner of the truck in which the chickens were being carried was warned of his offense and notified that a second offense would result in his arrest.

Persons who desire to transport chickens should, according to agents of the Humane society, place them in crates, not bags, and should never put more than 10 ordinary sized chickens in a crate.

MEETING OF THE Y. M. H. A. AND Y. W. H.A.

At a meeting of the Y.M.H.A. and Y.W.H.A. Jrs. play committee last evening at the home of Miss A. Cohen, the following officers were elected: Chairman, E. Freedman; treasurers, Felicia F. Feldman and Maurice Freedman; secretary, Winnie Frank, and publicity, Edward Freedman and G. David Bloom.

The following sub-committees were appointed: Tickets, Anna Cobb and Myer Solomon; refreshments, Maurice Klegerman and Lillian Weiner; programs, Lloyd Ostroff and Anna Cohen; orchestra, Mailloux Cohen.

A rehearsal for those who are in the play will be held at the home of Miss Lillian Weiner next Friday evening.

Read Tomorrow's Boston Sunday Globe

BUILDING PERMITS

The following building permits were issued this week at city hall by the inspector of public buildings.

William Pappas, 10 Lafayette street, one-family dwelling, $500.

Cornelius Lee, 84 Harland avenue, garage; W. W. Green builder; $250.

Joseph Kurtaski, 23-25 Front street, garage; $300.

Joseph Deneau, 62 Coram street, garage; cost, $450.

Gearin & Hogue, 28 Fairfield street, one-family dwelling; $3500.

Joseph Christman, 11 Eugene street, storage shed; cost $200.

Samuel W. Pelkington, 21 Otis street, garage; cost, $200.

Albert Chamberlain, 21 Warlock street, storage shed; cost, $25.

H. Gervais, 117-119 Stevens street, two-family dwelling; $5000.

Burton H. Warvin, 177 Wentworth avenue, dwelling; cost, $7500.

James Muldoon, Delworth avenue, dwelling; cost, $2000.

Frank and Joseph Clark, 35 Clark street, roof repairs; $150.

Francis W. Gua, 235 Parkview avenue, residence; builders Highland Realty Associates; cost, $6000.

Philip Cohen, 608-611 Broadway, alterations for factory space; cost, $15,000.

Harriet Powers, 87 Fourth avenue, additions to tenements; builder, Theodore Garriel; cost, $200.

Paul Mioczka, 3 Fulton avenue, addition for piazza; $25.

Morris Belinsky, 151 Moore street, shed; $25

Emile Provost, 191 West Sixth street, four-apartment house; cost, $10,000.

Valentine Tristan, 17 Sanborn street, garage; $50.

A. Conrefids, 896 Varnum avenue, cottage house; $1200.

Philip Gadoury, 60 Chatham street, one-family dwelling, $4000.

Philip Gadoury, 64 Chatham street, one-family dwelling, $4000.

Lawrence Considine, 51-53 Whipple street, garage; cost, $2000.

St. John's hospital, Bartlett and Livermore streets, reconstruction for use as nurses' home; John J. O'Connor, builder; cost, $15,000.

Edward B. Feaster, 15 Clark road, residence; cost, $15,000.

REAL ESTATE SALES

Thomas H. Elliott, real estate and general insurance.

Final papers have been sent to record from this office in the transfer of a three-apartment block at 7-9 Fort Hill avenue, immediately adjoining its junction with Andover street. The apartments are thoroughly modern with five rooms and bath each. The land involved in the transfer totals 3686 square feet, and carries an assessment at the rate of 35 cents per foot. The sale is effected on behalf of Margeros Aharonian, the grantees being John McCullough and Annie T. McCullough, buying for purposes of investment.

In the Centralville section conveyance has been effected of a residential property at 61 Carolyn street. The house is of 1½-story type, with six rooms and bath. Land to the amount of 3041 square feet is conveyed in the transfer. The sale is negotiated on behalf of Arthur Goome and Valerie Goome, the purchaser being Charlotte Bolton, who buys for purposes of investment.

On behalf of Othello O. Greenwood conveyance is made of the block of property situated at the junction of Bridge and Thirteenth streets. This comprises two large residences, each of full 2½-story type, and 67,754 square feet of land. The property carries an assessment of $12,550, the land being taxed at 12 cents per foot. The grantee is Michael Brennan, who plans most extensive alterations and improvements to the property.

In the Highlands section conveyance has been made of the residential parcel at 8 Kimball avenue, near its junction with Smith street. The house is of two-story type with seven rooms and bath, and occupies 2287 square feet of land. The sale is negotiated on behalf of the resident owner, Allen W. Hunther, the grantee being Duncan J. Cameron. Mr. Cameron purchases for personal occupancy.

COMMENDS TYNGSBORO POLICE FOR AID

Chief Joseph Pelletier and Officer Roland Curtis of the Tyngsboro police yesterday received a message of congratulation from Assistant United States Dist. Atty. Warren L. Bishop for the fine manner in which they investigated the case of Louis Levesque, 39, of Nashua, and the impressive way they testified against him in superior court last Tuesday.

Levesque was the owner of "Camp Royal" in Tyngsboro, which was raided on July 14 last by the Tyngsboro authorities, and State Officers Jobart and Noyes, and from which two girls, one of them a Lowell girl, were taken. Levesque was arrested on a charge of procuring women for immoral purposes and in superior court Tuesday, he was found guilty and sentenced to one year in the house of correction.

Levesque was first brought before the local district court and dismissed because of a grand jury indictment. There were nine previous convictions against him, practically all of them of the same identical character. He was once pardoned from the Concord, N. H., house of correction by the governor of New Hampshire.

CARPENTER

and Contractor. Estimates Given. Repair Work a Specialty.

WALTER CLEARY

59 Swift St. Tel. 1483-X

We Can Make IMMEDIATE DELIVERY On All Sizes of HARD COAL

Why Wait and Take Chances?

HORNE COAL CO.

9 Central St. Tel. 264

Daniel H. Walker

GENERAL CONTRACTOR

17 THORNDIKE ST.

William Drapeau

GENERAL CONTRACTOR

17 Mt. Washington Street

Walter E. Guyette

REAL ESTATE, BROKER AND AUCTIONEER

Office, 53 Central St., Rooms 57-58

A complete list of city properties of exceptional quality at bargain prices.

MONEY LOANED ON REAL ESTATE

Parties can borrow on either first or second mortgages. Old mortgage can have money advanced on undivided estates anywhere.

Frank L. Weaver, Alvah H. Weaver

Frank L. Weaver & Son

Roofing Contractors

Established 1871

OFFICE REMOVED TO 307 CENTRAL BLOCK

Phone 2192-W—2192-R

JOHN BRADY

155 Church St Telephone

DRY SLAB WOOD, MILL KINDLING WOOD, SPRUCE EDGINGS, HARD WOOD, HARD WOOD BUTTS, HARD AND SOFT WOOD TRASH. I guarantee my $1 and $2 load of Mill Kindlings to be the best in Lowell. If not as represented, the wood is free.

JOHN A. COTTER & CO.

PLUMBING HEATING

5 ADAMS STREET, LIBERTY SQ.

PLUMBING AND HEATING

J. W. Stewart Co.

350 BRIDGE ST. TEL 868

THOMAS H. ELLIOTT

Established 1865

REAL ESATE and INSURANCE

64 Central St., Cor. Prescott

EDWARDS & MONAHAN COMPANY

BUILDING CONSTRUCTION

430 Hildreth Bldg. Tel. 6106

CARLOAD 24-INCH WELL PIPE JUST UNLOADED

CANNEL COAL

For Fireplace, $15.00 Per Ton

PROMPT DELIVERY

E. A. WILSON CO.

152 Paige St. 700 Broadway

For Photo Engravings That Satisfy

Try The BARR ENGRAVING CO.

53 Beech Street Tel. 2244

Lupi's CREAM Olive Oil

A Treat for Your Guests at Your Next Bridge Party

Try this popular recipe which has become the rage at all smart parties where epicures gather.

Toasted Almonds in Olive Oil

Peel almonds by plunging into boiling water. Put into a shallow pan and pour over about three or four tablespoons of LUPI'S CREAM OLIVE OIL, or enough to cover bottom of pan. Cook in oven until brown, then place nuts on waxed paper and sprinkle with salt. (Nuts of all kinds may be toasted in this manner.)

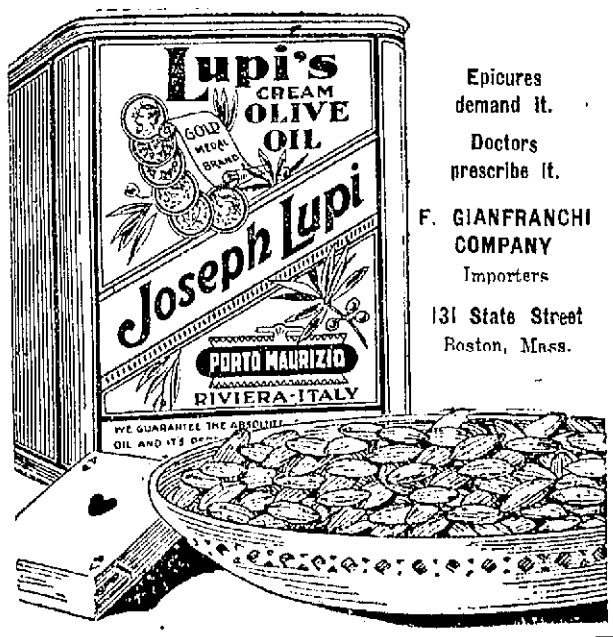

Epicures demand it.

Doctors prescribe it.

F. GIANFRANCHI COMPANY

Importers

131 State Street

Boston, Mass.

The New Discovery!

JASS

The Giant Pile Killer is working wonders for Pile sufferers. Every druggist in Lowell with few exceptions, sells and recommends it. One druggist, Burkinshaw Drug Co., reports more "Jass" sold than any other item of Patent Medicine in stock. Out of over three hundred cases treated, only four dissatisfied, (We claim the reason for this is failure to carry out directions.) All pile sufferers should try Jass.

It does the work or money back.

Price $1.00

JASS SPECIALTY CO.

SAM SCOTT, TOBACCONIST

Sole Distributor

KENNEY—Florist

The Largest Showing of

CHRYSANTHEMUMS

In the City

$2.00 AND $3.00

PER DOZEN

KENNEY—Florist

Bradley Building

THE LOWELL SUN

JOHN H. HARRINGTON, Proprietor

SUN BUILDING, LOWELL, MASS.

Member of the Associated Press

The Associated Press is exclusively entitled to the use for republication of all news dispatches credited to it or not otherwise credited in this paper and also the local news published herein

ARMISTICE DAY

Five years ago on Sunday, November 18, the armistice was signed which marked the close of the greatest war of all history and in which practically all the countries of the world were directly or indirectly involved. It was hailed as a glorious victory for the allies and for civilization.

The representatives of thirty-two nations signed the covenant of peace and thirteen states not officially represented, were invited to accede to the covenant and join the League of Nations in the constitution of which the provisions of the treaty were couched. In that war the United States played an important part, having sent two million men across the Atlantic to participate while our navy rendered valiant service at sea in fighting the operations of the dreaded submarines and rendering other service of the most vital character.

Under arms in that war were 65 million men and the casualties numbered fully 37 millions and the resultant deaths eleven millions. This tells only part of the story. The effects of the war in death, famine and disease are still going on, still decimating the population of some of the countries that suffered from the results of the war such, for example, as Russia in which the rule of the czars was overthrown to give place to one far more cruel, one that has set out to banish God and religion and tear down all the recognized bulwarks of civilization. That brand of control which is a compound of anarchy, plunder and the dictatorship of tyrants, is known as Russian Bolshevism. Sad to relate, it is sending its propaganda into other nations to an extent that threatens the security of civilized government in several countries. Somehow humanity seems to have lost its bearings in many of the countries and is ready to grasp at any fad or nostrum, however absurd, if its proponents claim that it offers assurance of freedom and prosperity.

In Europe the word "Freedom" is now applied to some of the vilest forms of anarchy and plunder; and the question is, when will the suffering peoples see the light and refuse to be misled by false promises of communistic plotters, anarchists and other agents of red radicalism. As a result of the war, the whole map of Europe has been changed. No longer is there a German or an Austrian empire. Both countries, especially Austria, have been chopped to pieces and a number of small states have been given their independence with the result that the chances of war in the future will be ten times as great as before the World war, while the League of Nations which was projected with the hope of bringing universal peace, has practically failed to function in that direction, and even the Treaty of Versailles has been reduced to a mere scrap of paper.

For some time after the war, it was apparently decided that Turkey had been driven from Europe, but as a result of her shrewd diplomacy and threatened resistance she has been granted more power than she had possessed at any time during the last century. Even now the countries of Europe are calling upon the United States in the most hysterical manner for assistance in the settlement of the reparation dispute between France and Germany, or it might be said, between France and the other allies who fought with her through the World war. It appears that the United States will eventually have to participate in the question of settling the reparation dispute and restoring peace, at least temporarily, in Europe. We hear the appeal of Lloyd George and other representatives of Great Britain for the assistance of the United States as being absolutely essential to save civilization in Europe. To such an appeal, if well founded, the United States cannot turn a deaf ear; but at the same time, this nation cannot be a party to coercing France into a settlement that would deprive her of her just claims to adequate reparations against Germany.

In view of the conditions prevailing in Europe, it is plain, therefore, that the people of this country have good reason to celebrate Armistice day and to rejoice that we are free from the calamities which afflict many of the European nations at the present time. The situation is not hopeless, however, and although many of the European statesmen are pessimistic in regard to it, the probability is, that by the diplomatic aid of the United States, the difficulties that now threaten another war will be overcome and an arrangement made that will secure lasting peace, that will prevent the progress of militarism and submit international disputes to some tribunal invested with the power to settle them judicially, to enforce its decrees so as to prevent spasmodic outbreaks that are liable to spread and eventually to embroil other nations and possibly the whole of Europe in a cataclysm that would sound the death knell of civilization in the Old World.

Let Armistice Day be celebrated, therefore, with patriotic ardor, as well it may, for though bad as the condition of Europe is, it would have been much worse had not the United States entered the war and sent her forces across the Atlantic in time to turn the tide of battle and compel the Central powers to lay down their arms and acknowledge defeat. And while we made the allied victory possible, we vindicated our own cause against German aggression. Moreover, when the spoils of war were being distributed, we asked for no colonies, no indemnities. Our service was given to the cause of democracy and human freedom, but it may be expedient now to see that it was not given in vain.

ADDED RESPONSIBILITY

In taking over the responsibility for prompt repair of the street excavations made by public service corporations, the board of public service has assumed a very troublesome responsibility. It was necessary, however, that something should be done to provide a systematic method of repairing the holes and breaks that are made in the public streets by those corporations. The understanding was that in each particular case they would leave the streets as well as they found them but they didn't.

Secretary George F. Wells and William N. Osgood, Esq., are chosen to present the remonstrance of the commuters against the proposed increase of 20 per cent in the price of monthly railroad tickets. These men are well qualified to present the case of the commuters, but they will need all the assistance that can be given by those who have the material at hand.

There is an effort on the part of a few local politicians to make it appear that Lowell is in the hands of bootleggers and criminals. The purpose of this misrepresentation is to discredit the present administration. The politicians who can advance their ambition only by slandering the city of Lowell are unfit to hold public office.

The movement to put speed governors on large transportation trucks and thus compel drivers to cut out speeding on dangerously crowded highways, sounds well enough; but how many state inspectors would it require to detect violators of the law after the speed-governing apparatus had been duly attached?

Lowell florist shop windows glow brilliantly with summery flowers of many kinds, with even roses and pinks on the way, so why worry about the wintry days approaching?

The Baldwin locomotive works are now turning out one railroad engine an hour each day of the week except Sunday, but the flivvers come faster with that new 5,000-rate per day, which fact may solve some of the national traffic problems of the present day.

If it is true that there is a good-sized surplus of nut anthracite coal in Lowell at the present time, why wait any longer before you fill that bin?

The Oakland street car line service might have a winning 15-minute schedule if the Reading car came in a little oftener and on the quarter hour each trip.

And Constant Reader would like to know how the German mark can keep on dropping when it never went up very far in the first place.

North Chelmsford will miss George C. Moore, whose death removes one of her prominent citizens and proprietor of one of her leading industries.

The veterans who appeal to the people of Lowell on this Forget-Me-Not Day should be generously remembered.

The Bavarians are reported to be delaying their "March upon Berlin" it was not like this in the olden days!

It will soon be in order to advocate early Christmas shopping and a liberal use of Red Cross seals.

Winter cannot be far away with Shedd playground snow and ice carnival programs in the making.

SEEN AND HEARD

If the woman always pays, why do the bill collectors always bother the men folks?

There's many a man with an axe to grind who isn't figuring on using said axe on a Thanksgiving turkey.

Some Textile school students could be readily convinced that Moody street was named from the attitude of the student body after some early football game which resulted in a similar disastrous score to that of a week ago Saturday.

American consul at China reports great stocks of men's sleeve supporters from United States are being sold as garters to Chinese flappers. Wha'd'yu think of that! Friend husband must breathe easier to know it wouldn't worry his wife any to find he was carrying an old sleeve supporter in his pocket.

A Thought

We make provisions for this life as if it were never to have an end, and for the other life as though it were never to have a beginning.—Addison.

Flattered Herself

The lovers had been sitting out on the porch until late in the evening. The chill of the night had forced them to seek warmer quarters. They went directly to the parlor. Not knowing it, the young man sat upon a freshly varnished chair. When he announced his intention of going home, a troubled look crept over his face. "Ah, dear," whispered the girl, "you can't tear yourself away from me?" "No," stammered the young man, "I can't tear myself from this confounded chair!"

He Shook All Right

Sam had passed through a harrowing experience. He had seen a ghost. While his audience listened with bulging eyes, he related the details of his adventure. "Ah jes' come out to de cow-shed," he said, "an' Ah had a bucket o' milk in mah hand. Den Ah hears a noise by de side of de road an' de ghost rushes out." "Good heavens!" interrupted one of his listeners. "Did yo' shake with fright, Sam?" "Ah don't know what Ah shook wid. Ah hain't sayin' for suttin Ah shook at all. But when Ah got home Ah foun' all de milk gone an' two pounds o' butter in de bucket."

No Alarm Sounded

The Italian workman in the backwoods of America was warned to look out for rattlesnakes. He was assured, however, that a snake would never strike until after sounding the rattles. "One day, while seated on a log eating his lunch, the Italian saw a rattlesnake coiled ready to strike. He lifted his leg carefully, with the intention of darting away the moment the rattles should sound their warning. But just as his feet cleared the top of the log the snake struck out and its fangs were buried in the wood only a fraction of an inch below the Italian's trousers. The frightened man fled madly, but he took breath to shriek over his shoulder: "Idiot! Why you no ringa da bell?"

Bringing Beauty In

It's fun to make a simple room,
As plain as it can be,
A wonder place of warmth and hope,
Of cheer and mystery.
It's fun to paint a bit of wood,
To hang a curtain bright,
To make a pretty shade of silk
To hide a glaring light.

Oh, some folks dwell in palaces,
With stately marble halls;
Their windows look on garden spots,
With vine encircled walls.
The furniture they own is grand,
Their rugs are soft and rare
But can they ever know the thrill
Of bringing beauty there?

I'd rather—almost—have the joy
Of moving things about,
Of turning tables clear around,
And pillows inside out—
Of patching, trimming, furnishing,
Of matching chintz and lace—
Of putting charm into a room
That sadly lacked in grace!

—By Margaret E. Sangster, in the Christian Herald.

THE MAN ABOUT TOWN

Complaints are made to the police against parties expectorating between the white lines which should be regarded as a sidewalk. Sergeant Maguire reminded a man yesterday that the fine is $20 for an offense of this kind.

Now comes the time of year when the birds of passage start winging their way toward warmer climes. The local steamship agencies inform us that people hold off buying tickets until the first flurry of snow settles down around the city, and then come rushing in for reservations or circulars showing natives of other lands disporting themselves in a sunny atmosphere while the folks at home are busy shoveling the snow from the sidewalk to avoid a reprimand from the police.

Albert S. Howard has been a very busy man in the county court house during the past week. On several days while he was conducting a case on trial, other clients were waiting to meet him in conference. Besides, in the midst of his hurry he was obliged to answer calls from his office as to when he would return. Despite this, however, he raised so many law points in some of the cases, particularly in the dance hall case, that the opposing counsel was obliged to make frequent reference to his law books. Lawyer Tierney admitted that he seldom tried a case in which so many law points were met at every turn.

Harry C. Meserve, formerly of Lowell, and secretary of the Cotton Manufacturers' association, called to the attention of an audience in Liberty hall the other evening, the fact that although no local attention has been paid to the matter, it was just ten years ago this month that the first piece of cloth was produced from the looms of the Merrimack Manufacturing company, starting a progress which was to result in Lowell being at one time the leading city in cotton manufacture in the world. He expressed a considerable amount of surprise that inasmuch as this industry is the real basis of Lowell's prosperity, there had been no steps taken to commemorate the anniversary.

The theory that "Great Oaks from Little Acorns Grow," is working out to perfection in the junior high school football teams, coached by Joseph Duffy, Francis O'Brien, Paul Sullivan and James Kenna. Under Physical instructor David B. MacIntyre of the high school, a series of games were arranged this year for the junior teams and some good sport has developed. Several of the youngsters never played the game before, but the experience gained under expert coaching will serve them in good stead when they enter the big high school next year. If this system were carried out in the past, Lowell today would be able to boast of a real championship aggregation sporting the colors of the Red and Gray. The "little acorns" of the junior high schools today will be the "giant oaks" of tomorrow.

Lowell Fish and Game association members are watching all maneuvers to "let down" the rigid game laws with eagle eyes, as usual. They are now backing a movement for the establishment of a new public shooting ground and game refuge, in order that certain localities may be set aside, purchased by the government, and used to protect wild game of all kinds and where game and game birds may rest, feed and raise their young. Other areas are desired to be set aside for hunting and fishing—the two oldest sports known to man. Resolutions have just been adopted by the local club and forwarded to noted fish and game representatives, also to Governor John M. Parker of New Orleans.

John McManmon, driver of Aerial Ladder Truck No. 3, that was involved in a smash-up on East Merrimack street yesterday, certainly deserves credit for his master handling of his team of horses. A fire horse is just about twice as anxious to go as any other horse, and it seems he is determined to get to the fire regardless of what happens. When one of the horses on the truck fell yesterday, both of the other horses had to be handled with strength and firmness before they were brought to a stop and while Mr. McManmon was struggling with his horses, he had also to manage to keep his seat for the truck was dragging sideways. To the onlooker, it seemed impossible for Driver McManmon to avoid being thrown, but he "stuck" to his seat somehow and finally brought his team out of its difficulties.

Here's sport news. Big conference in Europe. Several nations will try to run the human race.

They are ready for this peace meeting. One country has decided to double her airplane program.

Once the Chinese were the most truthful people on earth, but they have started playing golf.

Somebody hit the ex-kaiser's wife with a rook. Cops are puzzled. Maybe she talks about the neighbors.

News from Mexico. They want warm baths. The Mexicans are used to being kept in hot water.

Scientist finds an eastbound ship weighs more. This is only natural. Full bottles are heavier.

Some men are so inconsiderate. In Chicago, a woman shot her husband for getting the floor dirty.

Many a man keeps his nose to the grindstone so his wife can turn hers up at the neighbors.

Baseball gave way to football. Football gives way to basketball. Then we have the mothball.

Removing walnut stain or unscrambling eggs is easy compared to finding what's wrong with a radio.

Paddle your own canoe and it goes further. Paddling your own kids will have the same effect.

Distance lends quite a bit of enchantment to cold weather.

Only wild game plentiful this year is wild football games.

One thing worse than being in jail is being in jail again.

While a great deal of money is spent every year just for fun, some never seem to have any.

It will soon be cold enough to forget congress and cuss the weather.

Between the boy's radio in the attic and the old man's still in the cellar, what can a woman do?

Some sons are a credit to their parents. Others are debts.

Time cures everything, but it often takes a lot of it.

Next to money, the hardest thing to keep is a secret.

Over eighty thousand readers daily will have an opportunity to read your ad if you place it in The Sun, Lowell's greatest advertising medium.

Quarter Century Ago

The old Sun reports that Fred O. Blunt was elected musical director of the public schools to succeed Dr. R. R. Rix. Mr. Blunt is still in the service of the school department and is recognized as an efficient director of musical instruction in the schools.

Private Frank Park of Co. C brought home with him from Porto Rico a valuable collection of relics including an army bugle and a Cuban machete, a species of blade used as a sword.

25 Years Wed

Among the couples married early in November of 1898 were the following: Nov. 2, Andrew Waugh and Miss Anna Wood at St. John's church; Patrick Cregan and Miss Mary Hart at St. Peter's; John S. Peters and Hattie B. Connors by Rev. H. Lockhart. David W. Manning and Miss Louisa Simpson of Dracut were married at the Dracut Centre church.

Thomas J. Sparks

Just 25 years ago on Nov. 5 occurred the death of Thomas J. Sparks, for many years a well-known politician and former member of the common council. Mr. Sparks had been a prominent figure in the politics of old Ward 3, now chiefly Ward 4. He died rather suddenly at the age of 40 years.

Rev. Wm. H. McDonough

Rev. William H. McDonough was appointed pastor of a church at Cohassett after 12 years of service at St. Peter's. He is now stationed in East Boston. Rev. Edward F. Saunders was appointed curate in his place, by Archbishop Williams.

General Butler Fireman

Says the old Sun:

The recent contests in which the Gen. Butler Veteran Firemen's tub figured so prominently have been productive of considerable reminiscent gossip concerning old time squirts on the South common. Not only the old Vets but many who never wore a fireman's uniform, will recall the encounter between the Lowell hand tubs prior to the time that modern appliances were adopted and brought into service into the Lowell fire department.

In the olden days the Thayer tub was known as a crackerjack fire fighter, but in the course of events it had to give way to the Hunneman, which came into popular use and was adopted by nearly every city and town of any considerable size.

The largest hand tubs ever made are said to be now owned in Fall River and Cambridge, both 12½-inch Button machines.

But of the old time contests on the South common, when the local tubs competed for the city championship.

In 1858 the city of Lowell offered a silver trumpet valued at $125 to be competed for by all of the Lowell crack tubs, the final owner being compelled to win it in three successive contests and the winning machine proved to be Old Tiger 5, which was then located on Colburn street.

In those days a perpendicular stream was thrown up along a flag pole on the South common.

As much interest was taken in the old time contest as in the recent one held in Nashua, when the Gen. Butlers captured second prize.

The trumpet was first captured at a contest on Oct. 8, 1858, by Deluge 14, owned by the Lowell Bleachery Corporation and whose engine house was located in Carter opposite Livingstone street.

The other successful winners with the dates of the contests are enumerated below:

Torrent No. 12, Sept. 28, 1859.
Excelsior No. 1, Oct. 16, 1860.
Excelsior No. 1, Sept. 18, 1861.
Mazeppa No. 10, Oct. 1, 1862.
Tiger No. 5, Oct. 5, 1864.
Tiger No. 5, Sept. 30, 1863.
Excelsior No. 1, Oct. 4, 1865.
Tiger No. 5, Oct. 3, 1866.
Tiger No. 5, Sept. 18, 1867.

The local Veteran Firemen's association was organized October, 1855. President, James H. Walker; recording and financial secretary, Charles H. Philbrick; treasurer, James H. Walker. For many years James H. Walker has been the head and front of the association.

OLD TIMER

HARVEST SUPPER

Members of the Girl Scouts, Chelmsford Troop held a harvest supper Thursday evening at the Unitarian vestry. The affair was in the form of a costume party and the girls wore various colorful costumes. Although not in the Halloween season various games appropriate to the time were played and stunts given by members of the troop. Following the entertainment program refreshments were served, the party breaking up at a late hour with promises of another party next year. Those in charge of the event were: Lt. Thelma Shattuck, Scouts Mildred Hoar, Gertrude Jewett, Mary Coburn and Julia Warren.

Marriage statistics in England show that there is a marked decrease in ceremonies where widows figure as brides.

The hardest winter in history is always the one just ahead.

HAMBURG SCENE OF VIOLENCE

Hamburg, Germany, recently witnessed some violent street fighting. This shows a shop in that city, after a mad attack of the mob. There's not much left but the walls.

WATCHFUL WAITING

Photo shows police on roof at Hamburg, Germany, during fight against communists.

IMPORTANT POSITIONS IN STATE SERVICE

(Special to The Sun)

Three important positions in the state service are to be filled by the appointments of persons most successful in civil service examinations which will be held Friday, Nov. 23.

One of these is the office of chief engineer in the service of the planning division of the metropolitan district commission, which will pay an annual salary of $5000. This is a new position resulting from the creation of an adjunct to the metropolitan commission, the aim of which will be to develop a comprehensive system of transportation facilities within the metropolitan district. Heretofore new articles of travel have been built only when the demand became imperative at some particular point. Now it is planned to study the needs of the district and to make additions which will result, eventually, in a co-ordinated and complete system. The engineer, soon to be appointed, is expected to be a man of wide experience and with superior qualifications in transportation and city planning.

Another office is that of fuel engineer, at a salary ranging from $2820 to $4200 per year. This official will be required to assist in the purchase of coal and other fuels, as well as lubricating oil, and supervise the delivery thereof, as well as to inspect and report upon the many power plants owned by the state at its various institutions.

The third is the positon of social worker, whose duty it will be to supervise and care for feeble-minded persons under the care of the state. The salary for this position has not been definitely fixed.

HOYT.

Y. W. C. A. EXECUTIVE BOARD MEETING

The regular monthly meeting of the executive board of the Y.W.C.A. was held at 3 o'clock yesterday afternoon in the board rooms at the association building.

Various business matters were transacted and reports read. A report from the treasurer showed that subscriptions were still coming in for the campaign and any one who has not contributed heretofore may send in their subscription to the office of the Y.W.C.A.

Miss Baker, secretary, brought out in her report the fact of community cooperation in the representation of the association in the Girls' Athletic association, and Lowell District Council of Welfare recently organized. Reports were also read on the Altamont conference held in August for girls engaged in industry. There were one hundred and fifty girls present at the conference representing girls in all walks of industrial life.)

A report from the International institute was also read and showed that much of the outside work of the institute had been caring for the foreigners who arrived in the city, numbering 40 during the past month. The total number of clubs organized was nine with an attendance of 484 and 29 meetings.

Mrs. William I. Wiggin read the report from the health department and gave a brief summary of the work which includes gymnasium work.

Assisting Mrs. Wiggin in her work are Dr. Winifred Devine and Miss Natalie Marshall of the tuberculosis council.

Mrs. Louis A. Olney was appointed president of the association to fill the vacancy left by Mrs. Joseph Kennedy. New members were also accepted after which the meeting was adjourned. Mrs. George Upton, hostess of the afternoon served tea following the meeting and a social hour was enjoyed.

Sixty-fifth Year
The Kimball School
COURSES
C. P. A. Training
Secretarial
Stenographic
Business and Accounting
Civil Service
Students May Enter Anytime
Office Open Mon. and Thurs. Nights
226 CENTRAL ST.

NOTICE
Rehearsal of the Choral Club of the League of Catholic Women, Sunday Afternoon, Nov. 11, at 3 o'clock, in Eagles Hall, Harrington Bldg., 52 Central St.

A SPECIAL OFFER!
To get you better acquainted with our shoe repairing department for a limited time we will put on Ladies' Rubber Heels, for 25¢
Shwartz's Sample Shoe Store
24 PRESCOTT STREET

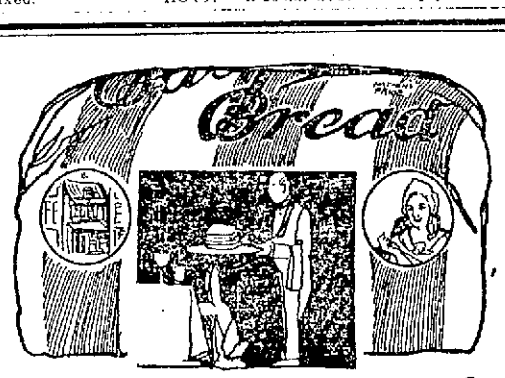

This is the waiter who serves it with glee.
Dinner or supper or luncheon or tea.

AUTO PLATES AND REGISTRATION
Blanks are all ready for 1924 at Manchester & Concord Express, 20 Middle st. Messenger brings back plates same day.

Cote's Taxi Service
TEL. 1829-W.

LEARN THE AUTO BUSINESS
School Now Open
Twomey Auto Exch.
Livingston Street

Fine Shirts To Order
LOUIS ALEXANDER, TAILOR
52 Central St, Up One Flight

C. P. A. Training and Advanced Accounting
A standard course in Public Accounting and Business Management. Each student progresses individually and has personal help and explanations. Not a lecture course. No more wearied trips from Boston at midnight! A more thorough and more practical training of proved success right here at home. Send or telephone for Special Catalog. Local references given.
Under Expert Instruction of Certified Public Accountant and Member of Massachusetts Bar.
THE KIMBALL SCHOOL, 226 CENTRAL ST.

THE SPELLBINDER

On next Tuesday, Nov. 13 will be held the municipal primaries for the selection of 15 candidates for the city council and four for the school board. It is understood of course, that two candidates will be nominated for each vacancy to be filled so that at the final election the voters will have a choice between two candidates for each place. Otherwise, it would be useless for them to vote at all. The polls will open on Tuesday at 11 o'clock in the forenoon and close at 8 in the evening. That will give everybody who is interested ample time in which to go to vote. It is surprising, however, that very little interest has been aroused in this election, despite the fact that a number of lively contests are in progress in several of the wards. The prevailing lack of interest is shown in the announcement by the election commission that the voting list this year shows over 2700 fewer names than last year. This is really surprising and is difficult to explain except on the ground that in political parlance this is what is known as an "off year." It is probable, therefore, that many of those who voted last year and who relied upon the retention of their names on the voting list this year, will be surprised to find that their names have been dropped. The number dropped from each ward is as follows

Ward 1	332
Ward 2	286
Ward 3	342
Ward 4	263
Ward 5	322
Ward 6	478
Ward 7	210
Ward 8	307
Ward 9	256
Total	2726

Political Slackers

Unless the people who are most prone to criticize the elected boards and officials go to the polls and help to select the best candidates available, they will deserve to be set down as "political slackers" since they think so little of the responsibilities of citizenship as to refuse to exercise the franchise. It is not the people who work in the factories that fail to vote; it is the men and women of leisure who feel it a great hardship to go to the polls unless the weather be fair, bright and warm, and sometimes not even then. It has often been suggested that voting should be made compulsory; but it would be a sad commentary upon our patriotism if individual citizens could be induced to exercise their part of the sovereignty of the people, only under legal compulsion. Let it be understood that those who do not vote at our municipal election become responsible for the evils of misgovernment due to the election of unfit candidates which a full vote of the electorate might have averted.

Getting Out the Vote

Many plans have been advanced for getting out the vote on election day in other cities, some successful and some futile. A scheme, entirely novel yet very simple was inaugurated in Detroit this week, when 150 telephone operators in a dozen exchanges throughout the city called thousands of subscribers to their phones and greeted them with "Good morning, Have you voted yet?" As the failure to vote is often due to forgetfulness rather than neglect this plan of jogging memory brought a generous response. Perhaps some method like this might work well in Lowell, but it is not feasible even if it were favored. The telephone operators here have all they can do to attend to their regular calls. But for the solicitation of candidates, the number who fail to vote would be much greater.

Light Vote Predicted

In view of the fact that there are "no contests" for ward councilor in wards two, six, seven and eight, the vote in these wards, where only the school board fight remains to be decided, is expected to be exceptionally light on Tuesday. The interest in the other wards will bring out a fairly good representation, but on the whole the balloting is not expected to be very heavy.

With the withdrawal of two candidates and the assignment of the others to places on the ballot, the list as it will appear Tuesday is reprinted below:

SCHOOL COMMITTEE

Richard F. Preston.
Wesley Sawyer.
John B. de la Parra.
Annie D. Donovan.
Clarence J. O'Keefe.
John H. Preston.
Parker F. Murphy.
Emma E. Y. Slaughter.
Edward J. Foye.
John J. Hogan.
Franklin E. Johnson
Walter J. Murray.
Cornelius J. Sullivan.

WARD COUNCILORS

Ward 1
Frank J. Hubin.
Thomas F. McCann.
Frank K. Stearns.

Ward 3
Elliott Katz.
Louis J. Lord.
Charles F. Flanagan.
Frank E. McLean.
David Dickson.
Louis W. Richard.

Ward 4.
Frederick A. Sadlier.
J. Eugene Mullin.
William Shea.

Ward 5.
Daniel L. Moriarty.
John F. Cookin.
James C. Keefe.

Ward 9
John S. Palm.
Peter P. McMenimon.
Richard C. Campbell.
Thomas McFadden.

Election "Dope"

A correspondent in a letter to The Spellbinder essays the task of picking the winners in the various contests for ward councilor. In Ward one he says; "I look to see the present councilor, Mr. Stearns and Frank Hubin nominated. They were the nominees a year ago and I can see no reason why they shouldn't land this year."

In Wards two, six, seven and eight there are no contests for the nomination.

In Ward three the biggest field of candidates appears, five in number. "This contest," says the dope artist, "is bound to a hummer. I figure that the real fight is between Louis J. Lord, Frank E. McLean and David Dickson, and being opposed to the use of any 'ifs' I venture to say that the Messrs. Lord and McLean will be the winners." In this the dopester must think that Mr. Dickson has lost his political pull which counted in years gone by, but he may be mistaken.

Continuing the prognosticator says: "Ward four also presents a lively contest, but I consider this one of the easiest to dope. It looks as if Councilor Fred Sadlier will be high man.

"In the three cornered fight in Ward Five, Councilor Moriarty will finish first, with John E. Gookin and James C. Keefe running close for the next place, but the former landing the nomination."

The contest for the nomination for councilor in Ward 9 is probably the hottest in the city; and there are very conflicting views as to the strength of the candidates, but if the biblical saying relative to the last being first can be applied to the situation, and many believe that it can, Councilor McFadden whose name is last on the ballot will be high man when the votes are counted. The other contestants are Peter P. McMenimon, a former councilor, Richard R. Campbell who was the nominee against Mr. McFadden last year, and Mr. Palm who served in the common council under the old charter. As they are all experienced campaigners it is difficult to forecast the result, although Mr. McMenimon's friends are very confident that he will be nominated. The candidates have not taken the stump, but they are understood to be making a very vigorous canvass by personal solicitation and house conferences. It is expected that a higher percentage of the voters will go to the polls in ward 9 next Tuesday than in any other ward.

The School Board

As the school board candidates are to be voted for at large throughout the city, it is not so easy to judge of public sentiment in reference to the candidates. Richard F. Preston, who was lucky enough to secure first place in the drawing for positions on the ballot requests The Sun to correct a statement that was published in reference to his occupation and indicating that he was in business in Boston. Mr. Preston is a member of the Lowell post of the American Legion who was wounded overseas. After his return he accepted an opportunity of valuable vocational training as an executive in charge of shoe stores in Boston in which he acquired the technical skill to enable him to open a store on his own account and he is now in business on Central street, opposite the Washington Tavern. He was educated in Lowell and has a wide circle of friends. He was offered a good position in Boston but was unable to accept on account of occasional trouble from the effect of his wound.

The list of candidates for the school board shows a fair number of business and professional men and women from which the voters should be able to select two members who will render efficient service and assist the board in solving some of the business problems awaiting action, such for example as the erection of a new Edson school building and others of a similar kind.

Franklin E. Johnson, a well known business man and treasurer of the Merrimack River Savings bank, it is said, consented to be a candidate for the board at the solicitation of his friends but with the understanding that he would not exert himself in canvassing for support at the polls. He served in the school board under the old charter in 1907-08-09-10-11 and during those years he earned a reputation for being deeply interested in the schools and of standing for the application of the merit rule in the selection of teachers.

John J. Hogan, another candidate for the board, is an enterprising young business man who has many friends and is assured of a large vote at the primaries. This is his second venture into politics. He is the son of the late Police Officer Hogan.

Mrs. Annie Donovan and Cornelius J. Sullivan who were members of the board last year are again seeking election and Dr. Emma Y. Slaughter, who is in the board at present is a candidate for re-election. Of Mrs. Slaughter it may be said that she and Mr. Delaney have dominated the action of the board to a very great extent during the past two years.

John H. Preston, is engaged in the coal and coke business. He ran for the school board last year and lost by a small margin. Parker F. Murphy, has been a candidate for the school committee on former occasions. He is secretary of the Trades and Labor council and has many friends in the various unions.

Vote for the Best

In the impending election perhaps a majority of the candidates have been before the public long enough to have their qualifications or lack of qualifications fully understood by the electorate. No patriotic citizen should give his vote to a candidate "as a compliment" or merely to keep a joke candidate in the field. The city should have the services of the best men and women available. That cannot be accomplished unless the inferior aspirants, the perpetual candidates and the trouble makers are eliminated. The primaries offer the opportunity and it is hoped the voters will take advantage of it.

Better Police Protection

Residents of the city in general and of Centralville in particular are well pleased over the prompt action taken to provide better police protection here. At a meeting of the council held Tuesday evening Centralville citizens registered a vigorous protest against the shortage of guardians of the law in their district. Chief of Police Atkinson was called upon and he admitted the justice of the protest, but added that he was powerless to act because of insufficient money to employ additional officers. After considerable discussion the matter was referred to the public safety committee, composed of Councilors James F. Hennessey, Fred A. Sadlier, Daniel F. Moriarty and John J. McFadden. The committee acted promptly and arranged a conference with the mayor, the chief of police, city auditor, city solicitor and Pres. Gallagher of the council; the outcome of which was the appointment of ten men from the reserve list to the permanent force, a very commendable step for the more effective maintenance of law and order throughout the city.

Councilor Moriarty Complimented

The favorable action taken by the park board on the question introduced by Councilor Moriarty to provide a chain fence for the O'Connor playground in the rear of Lawrence st., has met with the approval of the residents in that part of the city and the aggressive councilor has received many compliments for his part in bringing this matter to a successful conclusion. The councilor is interested in this park, as he was a leading factor in having it established.

Edson School Matter

President James J. Gallagher, of the city council, hit the nail on the head at the meeting the other night when he halted the long discussion on the Edson school matter stating that nothing more could be done by the council until the school board had definitely settled what kind of a building was wanted. Until the school committee brings in an official recommendation as to the size and character of the building needed, the council whose duty it is to provide a site, can do nothing more. The hearings, brought about on motion of Councilor Sadlier have removed many misconceptions as to the situation in the Edson district and in reference to the site. The whole matter is now put up squarely to the school board to determine just what kind of a school building is necessary and to formulate a definite proposition for submission to the council.

Referendum Petition

Petitions calling for a referendum to legalize Sunday baseball in this state on Sundays made their appearance in Lowell this week. Those in charge of the petitions report a most generous response on the part of Lowell voters to attach their signatures to the papers. It is expected that the work of getting the required number of names will soon be accomplished. Since the legalizing of amateur sports on Sunday, there has been much agitation for the sanction of professional sports in the state. Those in favor of the petition point to the fact that in New York, Chicago, St. Louis and other big cities, Sunday sports have been legalized for a great many years and they can see no reason why the state of Massachusetts should not enjoy the same privilege. If the referendum passes, Boston men predict a big improvement will be noted in the major league teams in the Hub. At present Boston teams cannot compete with New York, Chicago and other big league clubs because the big crowds going to the games in those cities on the Sabbath, enable the team owners to pay higher salaries and consequently to monopolize the star players. Semi-professional teams also favor the bill because many of their players work or go to school during the week and Sunday is the only day they have for recreation or outdoor exercises.

RE-ELECTION TO THE School Committee

Dr. Emma E. Y. Slaughter

Now completing a second term. A candidate qualified by training, experience and record to merit further consideration by the parents of Lowell school children.

(Signed)
DR. EMMA E. Y. SLAUGHTER,
Adv. 515 School St.

Rub the Spine

If you believe the spine is the seat of most of your physical ills and more people are thinking so every day, just give it a gentle massage every night with Joint-Ease and watch the helpful results. Many people are getting it daily from Green's drug store, Fred Howard, A. W. Dows Co., and other good druggists.

The name is Joint-Ease and it's the one big discovery for stiff, swollen, inflammed joints—and a tube for only 60 cents.—Adv.

WHAT GENERAL DEBILITY DOES

Insomnia, Nervousness and Indigestion All Caused by Need of Tonic

When there is no specific disease but a wide variety of symptoms affecting the nerves and the digestive system, the blood is generally at fault. Good red blood keeps the system toned up. When the blood is thin the system lacks tone and disagreeable symptoms develop. This was the condition described by Mrs. Hattie Blodgett, of No. 360 East Main street, Rochester, N. Y.

"Dr. Williams' Pink Pills were brought to my attention by a newspaper article and I began taking them. They helped me right away and the results from them have been wonderful. My strength has returned and my food no longer distresses me. With restful sleep my nerves have become normal again. Dr. Williams' Pink Pills are a wonderful tonic and I am grateful for the benefit I received from them."

The booklet, "Building Up the Blood," sent free by the Dr. Williams Medicine Co., Schenectady, N. Y., contains a wealth of valuable information every thin-blooded person should read.

Your own druggist sells Dr. Williams' Pink Pills or they will be sent direct by mail, postpaid, on receipt of price, 60 cents a box.—Adv.

NEW COAT DEFIES WINTER

Something entirely new in a winter overcoat has been invented by a Massachusetts man. This coat is made in three materials and in machinaw style as well as regular coat lengths. It has a blanket lining and thoroughly concealed in an interlining of pure rubber. This, the first waterproof winter coat ever made, sells like hot cakes to teamsters, taxi-drivers and all men who work out of doors. It is made to measure by the Temple Raincoat company of Gardner, Mass., who will be pleased to send samples and prices to agents who will sell these coats direct to wearer. The coats sell from $10.50 to $12.50 for adults' sizes, children's much less. The commissions are big and sales easy. The company makes delivery and collections.

A. G. Pollard Co.

THE STORE FOR THRIFTY PEOPLE

Today in the Great Underpriced Basement

Most Unusual Values

Ready-to-Wear Section

Children's Dresses of fine all wool crepe, in large range of styles, navy, and brown, trimmed with colored embroidery, fancy leather belts, or of same with metal buckle, others are of tweed mixtures in tan, blue and grey finished, with leather collar and cuffs, some with touch of embroidery, 8 to 14. Special at **$4.98**

Children's Dresses of all wool navy serge, sailor style, trimmed with white or yellow braid and silk tie, 8 to 14. Special at **$3.98**

Children's Dresses of navy, serge embroidered in colors and narrow ribbon sash, others of all-wool red flannel top, with black and white checked skirts, Peter Pan collars, finished with novelty silk cord, others are made of tweed, tan and brown mixtures, finished with pongee collar and cuffs and ribbon tie, 2 to 6. Special at **$4.98, $3.98 and $2.98**

Breakfast Robes of lovely lustrous corduroy, in blue, rose, cerise and lavender, pretty styles to choose from, 36 to 44. Special at **$4.95**

Women's Gowns of best quality flannel, in assorted colored stripes, cut very full, double yoke, V neck, finished with two rows of satin ribbon, extending down front to waist line, 16 and 17. Special at **$1.98**

Women's Gowns, made of heavy firm flannel, in assorted colored stripes and plain white, double yoke, with or without collars, 16 and 17, also large sizes, 19 and 20. Special at **$1.50**

Women's Gowns, of striped flannel, assorted colors, V neck, finished with two rows of stitching, 16 and 17. Special at **$1.00**

Women's Bloomers, made of heavy flannel, in assorted colored stripes, finished with elastic knee and flounce, 27 and 29. Special at..... **49¢**

Women's Outsize Bloomers of best flannel, in colored stripes, elastic knee and flounce, every garment cut very full and well finished. Special at **59¢**

Women's Bathrobes, made from best Beacon blankets, in large range of colors in floral and plaid designs, three style collars, finished with silk cord and satin ribbon, 38 to 46. Special at **$4.95**
Also same as the above in large sizes, 48, 50 and 52. Special at **$5.98**

Women's Bathrobes, made from heavy blankets, in floral designs, plenty of pretty colors to choose from, square or shawl collar, finished with silk ribbon, 38 to 46. Special at **$3.98**

Misses' Bathrobes, made from heavy blankets, in large range of colors and designs, cut full and well finished, large collar, trimmed with satin ribbon and cord, 8 to 14. Special at **$3.50**

Children's Bathrobes, made of heavy soft material, pretty designs and colors, 8 to 14. Special at **$2.98**
Others same as above, smaller sizes, 2 to 6. Special at **$1.98**

Hat and Cap Section

Men's Caps, in fall weight, made in plain goods and plaids, light or dark colors, also winter weight, made of overcoatings, with inside fur lined, turn-in bands. Special at **$1.50**
Others at **50¢, 69¢, 98¢ and $1.25**

Boys' Caps, dark and light colors, with or without inside turn-in bands. Special at ..... **98¢**
Others at ..... **50¢ and 69¢**

Children's Hats, in heavy tweeds and velvet ..... **89¢ and $1.25**

Children's Silk Plush Hats: $3.00 value **$1.98**

Children's Plush Polo Hats, with earlaps ..... **98¢**

Knit Hockey Caps, 45¢, 59¢, 85¢

In Muffler Caps, we have Newsum at ..... **75¢**
Iceberg at ..... **95¢**
Eagle **$1.25**
Tims **$1.65**

Children's Pajamas of fine striped flannel, assorted colors, V neck, finished with silk ribbon or cord, elastic bottom and flounce, 8 to 14. Special at **$1.49**

Sleeping Garments of striped flannel, high neck, and long sleeves, 2, 4 and 6. Special at ..... **50¢**

Children's White Flannel Slips, finished with hamburg flounce and round neck, 2 to 14. Special at ..... **59¢**

Children's Bloomers, of striped flannel, assorted colors, 2 to 12. Special at ..... **39¢**

Misses' Flannel Bloomers, in assorted colored stripes, elastic knee, 14 to 18. Special at ..... **39¢**

Boys' Clothing Section

Boys' Sheepskin Coats—A heavy whip cord shell beaverized collar and a thick sheepskin lining, warm and serviceable, sizes 8 to 18 years, **$6.95**

Boys' Hand Tailored Overcoats, muff and patch pockets, worsted lining, self belt and guaranteed all wool, various colors, sizes 3 to 10 years, **$10.95**

Boys' All Wool Two-Pant Junior Norfolk Suits, pants and coat fully lined, new patterns and styles, sizes 4 to 8 years..... **$6.50**

We also have a large assortment of **Boys' Jersey Suits** at lowest possible prices.

Boys' Heavy Woolen Pants, dark mixtures, taped seams, cut to fit, sizes 7 to 17 ..... **$1.00**

Men's Furnishing Section

Men's Heavy Moleskin Pants, khaki color, 2 Flap Pockets, warranted not to rip. At **$2.49**

Men's Blue Serge Silver Tone Heavy Flannel and Worsted Pants, sizes 29 to 50. At **$2.98**

Men's Heavy Flannel Pants, worsted, blue and brown serge, heather, brown, black, dark oxford. Satisfaction guaranteed, sizes 29 to 46. At **$3.49**

Men's Pants, made of extra good quality of Storm serge, worsted and wool flannels in blue, brown, dark oxford, fine pencil stripes. At..... **$4.98**

Men's All Wool Worsted Flannel and Unfinished Worsted Pants, colors, brown, blue, black, dark oxford, sizes 28 to 48. At **$5.98, $6.50, $7.50**

Men's Corduroy Pants, Union made, good heavy pockets, sizes 29 to 46. At **$3.98**

Men's Heavy Corduroy Pants, double seam, extra heavy pockets, sizes 29 to 44. At **$4.98**

Men's Jersey Ribbed Shirts and Drawers—Colors: Ecru, white and silver gray. All regular sizes, at ..... **79¢**

Men's Heavy Elastic Jersey Ribbed Shirts and Drawers—15 oz. garments. Ecru, white and silver gray, at.... **$1.00**

Men's Woolen Shirts and Drawers—Broken sizes; $2.00 value, at **$1.50**

Men's Wool Shirts and Drawers—Full assortment of sizes, at **$2.00**

Men's Heavy Wool Double Breasted Shirts—Sizes 36 to 50, at....**$2.50**

Men's Jersey Ribbed Union Suits—Seconds; $3.50 value, at..... **$1.00**

Men's Jersey Union Suits—Color, ecru, at **$1.29**

Men's Jersey Ribbed Union Suits—Colors: Random, ecru and silver gray, at **$1.50**

Men's Jersey Ribbed Union Suits—Random, at **$1.79**

Men's Heavy Jersey Ribbed Union Suits—Colors: Ecru, white and random, at **$1.95**

Men's Heavy Wool Mixed Union Suits—34 to 46, at **$2.98**

Men's Elastic Jersey Ribbed Union Suits—50% wool, sizes 34 to 46, at **$3.50**

Men's Heavy Union Suits—Springtex and and Rock Run brand, 100% wool, at **$4.50**

Boys' Jersey Ribbed Shirts and Drawers—At ..... **50¢ each**

Boys' Jersey Ribbed Union Suits—Ecru, at ..... **85¢**

Boys' Jersey Ribbed and Fleeced Lined Union Suits—White, ecru and silver gray, at **$1.00**

Boys' Jersey Ribbed Union Suits—Random, 24 to 34, at **$1.25**

Boys' Worsted and Fleece Lined Union Suits—Flat locked seams, random, **$1.50**

WOMEN'S, MISSES' AND CHILDREN'S UNDERWEAR

For the cooler days that are here

Women's Jersey Fleeced Shirts and Drawers—Low neck, short sleeves, regular and extra sizes ..... **50¢**

Women's Jersey Vests and Pants—Medium weight, low neck, no sleeves, regular and extra sizes..... **50¢ each**

Women's Heavy Weight Jersey Fleeced Shirts and Drawers—High neck, long sleeves, sizes 38 to 44..... **95¢ each**

Women's Union Suits—Low neck, short sleeves and no sleeves, ankle and knee length, regular and extra sizes, **$1.00 each**

Women's Jersey Fleeced Union Suits—Low neck, short sleeves, ankle length; also high neck, long sleeves. At **$1.29 each**

Women's Jersey Ribbed Union Suits—Medium weight, low neck, short sleeves, ankle length..... **79¢ each**

Misses' and Children's Jersey Fleeced Vests and Pants—Sizes 2 to 16 years ..... **39¢ each**

Misses' and Children's Heavy Jersey Fleeced Shirts and Pants—All sizes ..... **50¢ each**

Misses' and Children's Jersey Fleeced Union Suits—Low neck, short sleeves ..... **69¢ each**

Misses' and Children's Waist Suits—Heavy Jersey, high neck, long sleeves ..... **89¢ each**

Misses' and Children's Heavy Jersey Fleeced Union Suits—High neck, long sleeves, and low neck, short sleeves, **$1.00 each**

DRY GOODS SECTION

FIFTH ANNIVERSARY OF PEACE DAWNS ON TROUBLED WORLD

ONLY THE MEMORY REMAINS OF PEACE DECLARED FIVE YEARS AGO

BY CHARLES P. STEWART
N.E.A. Service Writer

WASHINGTON, Nov. 10.—Five years ago, with shouts of joy, the nations hailed the armistice as the harbinger of peace, returning to a war-torn world.

And today?

France, with nearly 1,000,000 men under arms, holds military sway over a considerable section of Germany seeking to extort vast but indefinite advantages which anxious spectator powers, their own safety jeopardized, are trying, none too hopefully, to compromise.

Germany, rent by secession movements, trembles on the verge of civil war.

England gazes with apprehensive eyes on the rise of French military power and the threat of fresh convulsions in central Europe; on an Ireland where, despite the re-establishment of a sort of tranquility, the jails still overflow with political prisoners; on seething unrest in India.

Italy, her troops at grips with rebellious natives in colonial Africa, already has once imperiled the old world's safety through the imperialistic policy of her virtual dictator, Mussolini against whose rule domestic discontent slowly gains strength despite censorship, oppressive decrees and violence.

War and Ruin

In Spain another military dictator, recently elevated to authority by virtue of a near-revolution, fulfills his pledge to increase the vigor of Spanish warfare in Morocco.

Greece, defeated by Turkey, forced to pay heavy indemnity and submit to humiliating conditions exacted by Italy for an offense no attempt was made to prove against her, stares economic ruin in the face and struggles weakly to stave off revolution.

Turkey, driven from Europe, has won her way back by the sword and again endangers Near Eastern stability.

Bulgaria, her peasant premier overthrown and killed, has put down one attempt at counter-revolution and remains in the hands of a militaristic governmental group.

Hungary, with a military dictator at the helm, eagerly awaits the chance to win back by a fresh resort to force what she lost in the World war.

Old World Jealousies

Jugoslavia, like Rumania, alert against Hungarian aggression, disputes with Italy for an Adriatic port and watches the Bulgarian militarist regime jealously.

Poland, girt for war, keeps an uneasy glance on the soviet power to the eastward.

Russia's communistic autocracy admittedly representing a minority, maintains itself by force within, and schemes for an extension of its social and economic doctrines beyond its present jurisdiction.

China is still torn by dissension between north and south and by banditry and local disturbance in every quarter.

Japan

Japan, overwhelmed by earthquake losses, strives to conceal the story of trouble with Koreans in the area of the disasters even while her walls still tottered, and continues—since an outlet for her swarming millions she must have—to plan for expansion in the orient.

Technical experts lent by the United States government aid Brazil in building a navy for the avowed purpose of dominating Latin America, while Argentina already arms to meet this menace from her neighbor, and the entire Spanish press of the hemisphere scoffs at the policy of a country which, professing to work for disarmament in the old world, assists in starting an exactly similar race in the new world.

NO WAR FOR HIM, LET'S HOPE

Berton Braley's Daily Poem

Soldiers of Peace

The Men who fought our battles,
Who did the work of war;
They have not yet forgotten
What they were fighting for.
The Statesmen and the Diplomats
Conduct things as they may,
But the Men who fought the battles
Will have the final say.

The Men who fought our battles,
French, Latin, English, Yank,
The common ordinary lads
Of plain Buck-Private rank—
The boys who faced the Hell of It
And know what battles cost
Will not stand meekly by and see
Their mighty labors lost.

The Men who fought our battles
And watched their Buddies die
Will see the dead died not in vain,
Or know the reason why;
And though the world is torn and racked
With suffering athrob,
The Men who fought our battles
Are still upon the job.

And though Peace is a longer task,
They'll surely see it through,
Till all the dreams for which they fought
Shall finally come true.
The spirit that was in their hearts
Has neither changed nor passed,
And the Men who fought the battles
Will win the Peace at last.

(Copyright, 1923, The Lowell Sun)

ANNUAL ARMISTICE BALL

Memorial Auditorium Scene of Brilliant Social Function Last Evening

No more brilliant social function will be held in Lowell this season than the annual Armistice ball held under the auspices of Lowell Post, American Legion, at the Memorial Auditorium last evening.

Highly colored and enhanced by the appearance of scores of beautifully-gowned women and service men in uniform, the ball was a complete success and placed the Lowell post upon a most enviable plane as a genial host.

The appearance of the Auditorium itself had much to do with the atmosphere of the party, for it lends itself most easily to the whims of the decorator's art and the decorations last night were extremely effective. The national colors predominated, of course, while along the balcony front were hung shields of red and white roses on an evergreen background. The stage came in for attention as well, with a green and white enclosure for the orchestra and a sounding board to accentuate the dance strains. The music as Miner-Doyle's orchestra played it left nothing to be desired. Machine guns here and there added a military touch.

From 8 until 9 o'clock the orchestra gave a concert program embracing the following selections:

March, "Nobles of the Mystic Shrine" Sousa
Southern Potpourri.
"Songs of the Sunny South" ....Lampe
Xylophone solo, selected
Mr. Gordon C. Forsberg
Overture, "Raymond" .....Thomas
Selection,
From "The Rise of Rosie O'Reilly" Cohan
Novelty Paraphrase,
On "Barney Google" on his Trip Around the world. Barney Google in Honolulu, Mexico, China, Egypt and United States.
Special arrangement by Lampe

Dancing was not begun until after a grand march in which all of the post officers and invited guests participated. It culminated in an effective tableau with the national and post flags in the centre illuminated by the rays of a spotlight and as the rest of the hall was darkened buglers sounded "Salute to the Colors" and the orchestra played "The Star Spangled Banner."

Dancing followed until 1 a. m., with luncheon being served in Liberty hall from 11 o'clock to midnight by Cole's Inn.

Among the guests of the evening were Lt. Joseph Burke and Lt. Lucas Burns, both of the United States Marine corps, who are stationed at Charlestown navy yard; Mayor John J. Donovan; James J. Gallagher, president of the city council; Capt. Henry L. Hale of the Ancient and Honorable Artillery company, with his suite; members of the Grand Army of the Republic of Lowell, with representatives of Posts 42, 120 and 185; Count Robilant, Italian navy; Lt. Oscar Bohler of the Military Order of the World War; former Mayors Perry D Thompson, Dennis J. Murphy, Edward J. Noyes and James E. O'Donnell; Vice Commander Francis E. Good of Massachusetts and Hon. Charles H. Allen, Congressman John J. Rogers sent his regrets, because of a previous engagement, as did William E. Sullivan, department commander for the state of New Hampshire. The trustees of the Auditorium, Charles H. Hobson, Thomas B. Boulger and Maj. Fred A. Ester, were also among the guests present.

The ball officers were as follows: General manager, Joseph A. Molloy; assistant general managers, Colin C. MacDonald, George A. McCarthy; treasurer, Joseph M. Hinnen; adjutant, Robert J. Rutledge; floor marshal, Alvah H Weaver; assistant floor marshals, Percy J. Wilson, Donald J. MacIntyre, Charles Stevens; chief aid, Stephen C. Garrity; assistants, Eugene Lequyer, W. J. White, Jr., James Conway, Allan M. Dumas, George O. Robertson, Dr. J. P. Kearney; Aids, Members Lowell Post 87, American Legion.

The largest water wheel generator yet made will be installed at Niagara. It will weigh 700 tons.

GET THE SUN CLASSIFIED AD HABIT

PLANS FOR DEDICATION OF KITTREDGE PARK

An impressive program of exercises, including a parade of World war veterans, Legion posts and auxiliaries and assisting fraternal, civic and local organizations, has been arranged by Commander Joseph A. Molloy of Lowell post, 87, American Legion, for tomorrow afternoon's formal dedication of Kittredge park and various squares in the Belvidere section of Lowell. Orders were issued by Commander Molloy this morning for the guidance of all who will take part.

Members of Lowell post will assemble at Legion headquarters at 1.30 p. m., tomorrow. Y.M.C.I. will form in line in Brown street at 1.30, right resting in East Merrimack street. The Woodbine club will form in Stackpole street, right resting in Bartlett street. Other societies and organizations will form in Fayette street, right resting in East Merrimack street.

The order of march will be as follows: Y.M.C.I., Woodbine club, other societies, Ladies' auxiliaries, Lowell post, American Legion. The line of march will be from East Merrimack street to Nesmith, to Rogers, to High, to Andover, to Kittredge park. A halt will be made at the various squares to place wreaths on the markers. Combined exercises will be held at Kittredge park, as follows:

Address by Commander Molloy of Lowell post, American Legion; prayer by chaplain of Lowell post; 30 seconds of silence; taps; remarks by commander; address by Capt. Frank Goode of Cambridge, second vice commander of the department of Massachusetts, American Legion and past commander of Cambridge post, American Legion; "The Star Spangled Banner."

Lines will re-form afterward and march to American Legion headquarters in the Auditorium, where luncheon will be served. There will afterward be a concert and other entertainment for members. At 6.30 p. m. all plan to attend special patriotic services at the First Congregational church. The afternoon parade to Kittredge park will move from the Auditorium front promptly at 2 o'clock.

BILLERICA LEGIONAIRES GIVE FINE BALL

Billerica Post, 116, American Legion, held its annual armistice dance last night in Thomas Talbot hall, North Billerica. From 8 o'clock until after midnight the hall was filled with happy couples who were out to make the affair the greatest success in the history of the post. Music for dancing was furnished by an orchestra from Lowell and with the exception of a short intermission for refreshments, dancing was the main attraction.

The committee in charge of the affair consisted of the following: Commander Harold E. Tivey, general manager; Vice Commander Henry Sullivan, assistant general manager, Finance Officer Daniel V. McSweeney; chief aid; Adjt. John Condon, floor director; John J. McSweeney, Newell A. Ritchie, Edward M. Quinn, executive board.

PROGRAM AT THE RIVERSIDE SCHOOL

The following Armistice day program was carried out at the Riverside school yesterday:

Pledge of Allegiance
Chorus, The Star Spangled Banner
Reading, Reveille,
Edith Ellis
Recitation, War's Recompense,
Jeanne d'Arc Blain
Chorus, Stand by the Flag
Reading, Who Won the War?
Cecilia Savageau
Recitation, How Sleep the Brave,
Herbert Barber
Chorus, Battle Hymn of the Republic
Reading, The Meaning of America,
George Dowley, Harvey Gendreau
Recitation, The American Spirit Speaks,
Jeanne D'Arc Gendreau
Chorus, Prayer for Our Country
Reading, The Brotherhood of Mankind
Reading, Respect to the Flag,
Blanche Lambert, George Collins, Harold Sager
Silent Tribute to the Dead
The Lord's Prayer
Closing chorus, America

MEMORIAL TO HONOR DEAD LEGION COMMANDER

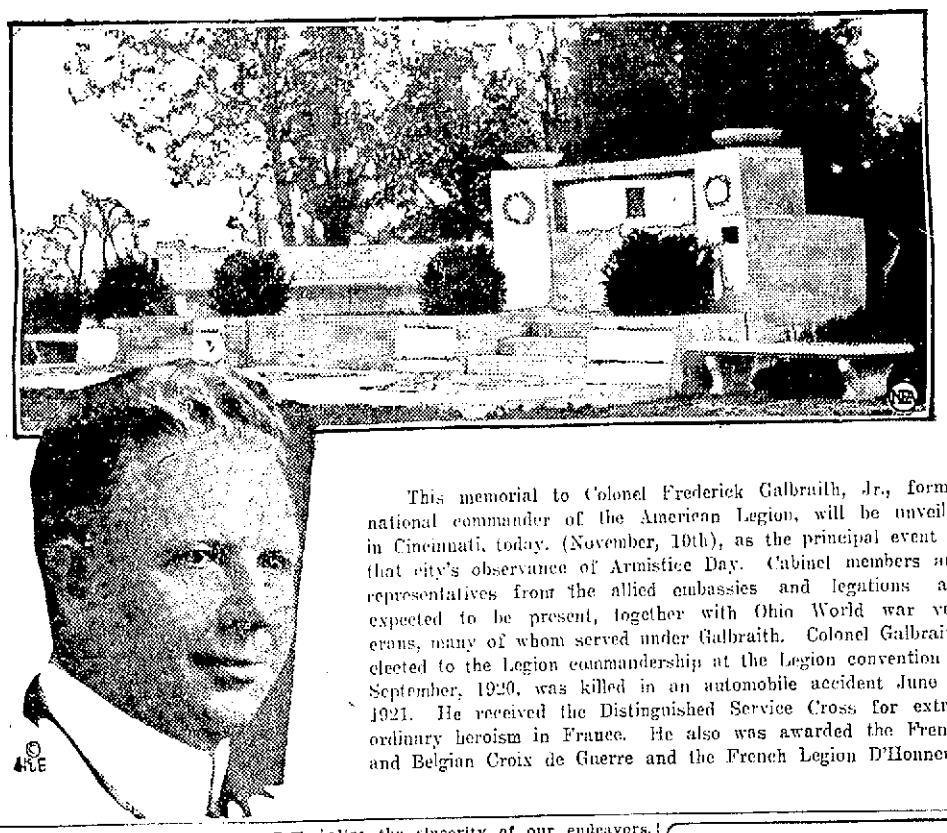

This memorial to Colonel Frederick Galbraith, Jr., former national commander of the American Legion, will be unveiled in Cincinnati, today. (November, 10th), as the principal event in that city's observance of Armistice Day. Cabinet members and representatives from the allied embassies and legations are expected to be present, together with Ohio World war veterans, many of whom served under Galbraith. Colonel Galbraith, elected to the Legion commandership at the Legion convention in September, 1920, was killed in an automobile accident June 9, 1921. He received the Distinguished Service Cross for extraordinary heroism in France. He also was awarded the French and Belgian Croix de Guerre and the French Legion D'Honneur.

LET BONUS WAIT, DEMANDS VETS' CHIEF

BY N.E.A. SERVICE

WASHINGTON, Nov. 10—The bonus can wait!

Legislation affecting disabled service men must be given priority.

That's the cry that's going up from the Disabled American Veterans of the World war, as the convening of the 68th session of congress approaches.

The ultimatum is handed down in a special Armistice day message National Commander James A. McFarland has given the American people, through The Sun and N.E.A. service.

In it, he sets forth the claims of the thousands of men for whom the "war is not yet over."

His statement follows:

BY JAMES A. McFARLAND
National Commander, Disabled American Veterans of the World War

WASHINGTON, Nov. 10.—Despite the fact that Armistice day is being celebrated, our citizens should not be unmindful of the fact that there are tens of thousands in this country for whom the war is not yet over.

In fact, for this great group of our fighters our disabled veterans, November 11, 1918, marked the beginning rather than the end of the battle.

Five years ago the guns were silenced on the western Argonne. Today, tens of thousands of the war's maimed pause for a second cessation of hostilities as they watch the reaction of the public to the results of their bitter battle to bring before the people their claims of injustice.

These are being developed now by the testimony before the senatorial committee investigating charges of waste, inefficiency and indifference in the veterans' bureau.

Sincerity of Efforts

Last December, the Disabled American Veterans of the World war made its supreme effort to force the truth on the people generally and congress particularly. We experienced no end of difficulty, but now the revelations are being unfolded.

Even though our criticism has at times been most bitter, those high in the affairs of the nation now realize the sincerity of our endeavors.

Only recently we received from President Coolidge a letter in which he says:

"Your organization has shown a fine spirit of co-operation with the government instrumentalities engaged in this difficult task, for which I am glad to express appreciation."

From General Hines, the present director of the bureau, we have received a similar message.

While we rejoice on this anniversary over the fact that the investigation is well under way, the next move of the disabled is to effect sweeping and permanent reformations so that the bureau will be improved in every way.

Disabled First

When congress reconvenes next month, it will be swamped with proposed measures of various and sundry sorts, each excellent, perhaps, in itself and each supported by different groups of former service men.

Convinced that it is the belief, intention and spirit of the American people that the first obligation is to those indelibly scarred in the defense of the nation, the Disabled American Veterans of the World war is today squarely before the country and congress with a demand that legislation for the disabled be given priority when congress returns to Washington in December.

Each piece of legislation must have a relative position, so far as time is concerned. And we are most emphatic in our assertion that no wounded veteran has a right to ask the disabled to wait while some assistance is accorded those for whom no emergency exists.

Dedicated as a body to help those who cannot individually help themselves, the Disabled American veterans today enter a new era—a real period of armistice—in which America will have a clearer appreciation of our problem and a more grim determination that neglect of those for whom the war still endures must be forever ended.

(Copyright, 1923, The Lowell Sun)

ORGANIZED RESERVES

Thursday night, the 513d company of the Coast Artillery corps, Organized Reserves, met in the office, room 308 Hildreth building. Preliminary work for the drill to be held Tuesday, Nov. 27, in the State armory on Westford street, was taken up by those present. The armory is available to the reserve on the second and fourth Tuesday of each month.

ARMISTICE DAY MESSAGE

BY JOHN R. QUINN
National Commander, American Legion
(Written especially for The Sun and N.E.A. Service.)

Five years ago the war ended—officially. However, it has not really ended, nor can it end until the principles for which our soldiers fought have been fulfilled to the utmost.

It is fitting that on this day we should rededicate ourselves to "carrying on" by solemn declaration within our own consciences. To do your part today in this re-pledging to principle, pause for a moment and recall the principles for which our men went willingly to the chance of death—many to die.

QUINN

You remember the phrase on their lips and in their hearts: "a war to end war." Yet wars are not ended. They went beyond the seas into a hell of death and destruction that their sons and daughters and the sons and daughters of their brothers might be spared a like horror in time to come. Yet today there is no guaranty, no certainty that another war will not be forced upon this nation, or any nation, at some future time.

The American Legion pledged itself at its last annual convention to strive unceasingly for peace. This does not mean that we have joined the ranks of those so-called pacifists of wartime memory. Far from it. As long as conditions may make war necessary to protect our nation from aggression or oppression, we stand ready, nay, anxious, to answer the call to arms. But we strive toward an era when our nation and all nations may live and fulfill their destinies without injustice, oppression or the necessity to protect themselves from such by force.

The American Legion pledged itself to no plan to end war. Neither does it ask that you do so. It is a question upon which opinions differ; each must act according to his belief.

But we do ask that you, upon this Armistice day, take solemn resolve that you will leave no act undone or word unsaid that may advance, even in the smallest degree, the era of perpetual peace. You may not have the opportunity of speaking from a platform, but this does not excuse you. If you have one neighbor, one friend, whom you can convert to the cause of peace and fail to do so, then you have not kept faith with those who "sleep in Flanders fields."

There is an organization, international, of fighting men of the allied armies. This organization has declared that, once brothers in arms, they are today brothers in peace. Nearly every nation which stood side by side in the World war is represented. Here is a nucleus. But the nucleus is not sufficient in itself. It requires the active help of world opinion. When the demand for perpetual peace is made the business, the most urgent demand of every man, woman and child, then will lasting peace come.

I ask that now you solemnly enlist in this greatest cause of all time, the ending of war. Thus, and thus only, can you keep faith with those who kept faith with you in the time of your greatest need.

Mother's Death Reveals Six-Year Secret of Draft Evader

FRED SCHWEIGHOFTER

By N.E.A. Service

STRATFORD, Wis., Nov. 10.—Millions of tragedies had settings in the great war.

But there's probably none so strange as the "secret of the Schweighofters."

After six years, it has just been revealed in this quiet little Wisconsin town.

It isn't the story of sacrifice upon the battlefields, for virtually all the action is centered on a small truck farm just outside Stratford.

German Born

It's the story of mother-love—

And one that chronicles privations and mental strain perhaps equally as great as any soldier suffered in the trenches—a plot ending only with the mother's death and the voluntary surrender of her draft-evading son.

Death—and death alone—broke the secret of the Schweighofters.

Fred had come over from Dusseldorf, in Germany, in early childhood, a Milwaukee hotel. Then the family with his mother and sister. For four years Mrs. Schweighofter worked in ily moved to Stratford and settled on the tiny patch of land where the Schweighofter home stands today.

Leaves Mysteriously

Year in and year out Fred plowed the fields, tended the stock and did the chores.

Then came the war. Fred registered for the draft. But his mother pleaded with him to remain with her.

One night Stratford received a shock. Fred Schweighofter had disappeared mysteriously. He had gone west to a job in a railroad camp. The searchers, however, didn't know that then.

Steals Home

Six weeks and the excitement had subsided. In the dead of night, Fred sneaked back into town.

Yet for six years Stratford knew nothing of his return.

He ventured out of doors in the day time. His mother and sister always worked the farm from sun up to sun down.

But as dusk was gathering, Fred, dressed in his mother's clothes, would steal out into the fields, working there until long into the night.

Mother Stricken

And all the while the neighbors pitied the "aged woman" toiling alone there in the fields.

Came the day when Mrs. Schweighofter fell ill. As the doctor's car turned down the lane, Fred sought refuge in an upstairs room. He didn't emerge from his hiding until his mother died.

Neighbors were astounded to see him again. Going to Marshfield, he exchanged his overalls for a new wardrobe.

Waits for Summons

After the funeral he surrendered himself, upon the advice of local business men. For five days he was in jail in Marshfield. Then the authorities released him and sent him back to Stratford.

Under government surveillance he's back in the fields again. Perhaps Uncle Sam will prosecute him some day.

Watch L. A. Derby & Co.
For New Ideas in
ELECTRIC LIGHTING
— AND —
New Electrical Equipment
64 MIDDLE STREET

HORNE COAL CO.
Sells New England Coke
9 CENTRAL ST. PHONE 264

BEST FOR THE BABY
TURNER CENTRE MILK is the best food you can give the baby. It is absolutely pure, rich in cream fats. Babies thrive on it.
At the Grocery or Phone 1161 for Delivery to Your Home.
TURNER CENTRE SYSTEM
MILK, CREAM, BUTTER, EGGS
Turner Centre Ice Cream, Pure and Wholesome.

"WE DO A LOT OF THINGS TO KEEP YOU LOOKING FIT"
—SAYS KAPTAIN KLEAN
We are in a clean busines. We are interested in each piece of work we receive. By paying attention to each small service we have established complete confidence.
BAY STATE DYE HOUSE
Master Cleansers and Dyers
66 PRESCOTT STREET

SHAW HOSPITAL
Ideally Located
Best Service—Great Care
A unique hospital in which you may have the proper care and attention from your own family doctor, in whom you have greater confidence and are thus enabled to regain your health more rapidly.

MACHINE SHOP
W. W. CAREY CO.
Broadway, Cor. Mt. Vernon. Tel. 46
Machine Work of all kinds. Pattern Making.
SHAFTING, HANGERS, PULLEYS
Second-Hand Steel Pulleys

WESLEY D. PIERCE
Plumbing and Heating Contractor
SHEET METAL AND FURNACE WORK
425 Bridge St. Phone 5598-R

J. H. McNAMARA
PLUMBING AND HEATING
Let Me Estimate Your Next Job
846 Lakeview Ave. Tel. 4593-R

DELCO and REMY Official Service
WILLARD Storage Battery
Distributor for Northeast and Atwater-Kent Service
ALBERT H. SMITH CO. 31 SHATTUCK ST.

UP-TO-DATE USED RANGES AND PARLOR STOVES
FIRST-CLASS PIPE AND ELBOWS
NEW AND SECOND-HAND FURNITURE
340 Bridge St.——O. F. PRENTISS——356 Bridge St.

MAXIME GEOFFROY
GENERAL ROOFING CONTRACTOR
Slate, Gravel, Shingle and Metal Roofs
58 ALMA STREET PHONE 2943-M

HOLLAND WINDOW SHADES LAUNDERED TO LOOK LIKE NEW
SCRIPTURE'S LAUNDRY
256 Lawrence Street Telephone 1510

Full Line of Paints —— Painting Contracts
Lowell Plate & Window Glass Co.
236 Middlesex St. Tel. 540

TALBOT'S CHEMICAL STORE
For Oils, Paints, Acids, Salts, Disinfectants, Insecticides, Fertilizers and Home Remedies, Wholesale and Retail.
40 MIDDLE ST. CITY DELIVERY

RELIABLE BUSINESS CONCERNS

CLEAN AND PROGRESSIVE BUSINESS | FULL MEASURE FULL WEIGHT FULL SERVICE

WEATHER AVERAGES DO NOT SHOW VERY GREAT CHANGES IN SIXTY-EIGHT YEARS' REPORTS

Torrid weather conditions of long duration without much rainfall, droughts of such proportions as to curtail the normal production and harvesting of soil growths of all kinds, have been made the rule this fall in New England. For weeks at a time before the latter part of October, rainfall was at the minimum point, only rare reports coming in of any precipitation at all, or enough to aid the growth of garden crops and grass acres.

Weather sharps in local haunts, including most of the oldest inhabitants, prone to give vent to dire weather observations in line of comparison with former days, were convinced during the closing days of the late summer drouths that Nature never did anything like it before. Predictions were made that the earth was drying up—rainfall was to be more infrequent in the years to come and all weather signals were astray and must be overlooked in the future.

A good many folks considered the autumnal dry weather "spell" most distressing, because wells and brooks streams were dried out by the long drouth, many large municipal water supplies were threatened with extreme shortages and farmers all over New England were traveling long distances to secure supplies of water to feed their farm stock. The "dry spell" has made people wonder if it really isn't the driest year on the weather map, but comparisons with former years' monthly averages of weather conditions, indicate no dangerous weather antics at all, certainly nothing to be alarmed about.

For 68 years the official weather observers and expert meterologists at the offices of the Locks & Canals company on Broadway, have been keeping accurate records of thermometer rises and falls, mean and maximum precipitations and the like. The records show no new or alarming conditions or extreme weather changes at all, when you take the average for the past year or even 68 years into consideration.

The official figures settling many lively discussions anent erratic weather records of recent date, are recorded below—figures provided through the courtesy of Locks & Canals meterologists today for the information of the public.

Record No. 1 shows that the mean average temperature for the month of October last year was, 52.4. The average this season for October was, 59. The average rainfall in Lowell covering all the months of October during the past 68 years, when these records have been carefully kept, was only 3.405. Last month, the total rain precipitation was 3.420—close to the nonfrightful average.

In October, 1922, there was an average rainfall for the thirty-one days of only 2.758 inches. In the temperature averages, there was a mean maximum in October of 65.2 and a mean minimum of 40.7. The mean average was 52.69.

In October we had but five stormy days, with a heavy rainfall that totalled 4.458 inches. The maximum temperature mean was 65.2 and the minimum 33.7. Just about onery good fall weather for harvesting and vacations.

Going back one year, the mean temperature for the month of October in 1922, was 518. The average mean temperature for the month of October in a period covering 37 years was also 51.8.

Bluntly, the old American weather averages up pretty much the same right along, just as it has done for the last half century and more, with weather men seeing no great difference in meterology changes of the smile and slam variety than were noted in teh early days of weather prognosticating.

LOWELL GIRL MATH. CLUB'S SECRETARY

Miss Doris Alexander, a junior at Wellesley college, and the daughter of Mr. and Mrs. Louis Alexander of Gibson street, Lowell, has been elected to the position of secretary and treasurer of the Wellesley College Mathematic club.

MARRIAGE INTENTIONS

Luther B. Hilton, 24, 69 Pine, insurance, Louise M. Owens, 30, 245 Shaw, order clerk.

Joseph A. Bousquet, 22, 17 Stanley, weaver, Margaret A. G. Marchand, 23, 312 Aiken, hosiery.

Eugene Gingras, 27, 302 Middlesex, pipe fitter, Alma Perreault, 20, 302 Middlesex, housekeeper.

Joseph Gremier, Jr., 488 Moody, shoemaker, Adelle Martineau, 37, 488 Moody, operative.

James J. Cook, 21, 10 Riverside avenue, shipper, Lillian G. Rodgers, 19, 19 Watson avenue, shoe worker.

William F. Busby, 24, 25 Wamesit, clerk, Susanna G. Curry, 25, Dracut, knitter.

Richard J. Haley, 23, 6 State, caretaker, Sadie T. Anderson, 20, 6 Blossom, at home.

Ambrose P. Sheridan, 22, 24 Hugh, operative, Doris Smith, 20, 17 Dehard, at home.

Thomas L. Tully, 28, 82 Warwick, clerk, Myrtle E. Cunningham, 22, Boston, nurse.

Arthur G. Lyon, Jr., 21, 47 New Spaulding, banking, Grace L. Coburn, 17, 215 Mammoth road, at home.

Archie MacIntyre, Jr., 30, 59 Corbett, assistant superintendent, Esther L. Ross, 25, 65 Lundberg, clerk.

Joseph Doleguin, 20, 73 Eugene, laborer, Yvonne Sampson, 21, 97 Carmine, operative.

CORRECTION

The ad appearing on October 27 relative to Friend Bros., reading one loaf of bread weighing 1 lb., 8 oz., for 10c, should have read 12c.

TO CHANGE WORKMEN'S COMPENSATION ACT

(Special to The Sun)

BOSTON, Nov. 10. The incoming legislature is to be asked to make an important change in the workmen's compensation act. It has to do with a definition of the term "wilful and serious misconduct," as used in the act.

Under the provisions of the law, if an accident occurs through serious and wilful misconduct on the part of the employer or his agents, an injured employe is entitled to recover double compensation. In the 11 years the act has been in operation, double compensation has not been paid in a single case.

Several times in the early years of its existence, the industrial accident board entered decrees awarding the added compensation, but in every instance the matter was taken to the supreme court, and the board's decision overturned. Finally, in what is known as "Burns' Case," 218 Massachusetts reports, the supreme court laid down this definition of the term

"Serious and wilful misconduct is much more than mere negligence, or even than gross or culpable negligence; it involves conduct of a quasi-criminal nature,—the intentional doing of something either with the knowledge that it is likely to result in serious injury or with a wanton and reckless disregard of its probable consequences."

Under that definition, labor representatives claim, it will continue to be impossible for injured workmen to obtain the double compensation which the legislature plainly intended they should have, and consequently they are to ask the general court at the next session to establish either a new definition of "wilful and serious misconduct," or to eliminate these words from the law and substitute others which will not be capable of such a restricted definition.

HOYT.

POLICE CHAUFFEUR IN ROLE OF HOST

Charles C. ("Buster") Brown, youngest of Lowell's police chauffeurs, entertained several police officers at his home, 10 Fifth street, last night. The singing of popular songs and exchanges of amusing stories occupied the greater part of the evening. A buffet luncheon was served by Mrs. Brown.

CHANGE!

New York society women will take over several large New York hotels on Dec. 3. Proceeds will go to the Society for Prevention and Relief of Tuberculosis. Harriet Cannac is rehearsing her part as cashier.

AT ASSOCIATE HALL

With the announcement that Tom Carey's famous orchestra will play at Associate hall on Monday night comes the news that McEnelly's celebrated singing orchestra will appear here on Tuesday evening. Both these aggregations have excellent reputations as entertainers and for the first time this season each will make its appearance in Lowell. Popular prices will prevail for both evenings as the management feels that the attendance will warrant the guarantee charged by these teams. In other cities they have been booked at much higher prices. Owing to the lack of space it is impossible to give a detailed account of their activities in the past but the patrons of this dance hall will be amply repaid for the time spent and the enjoyment will be in no small measure. Make it a point to hear one of these. "Mal" Hallett and Miner-Doyle's orchestra will engage in a battle of music tonight with all the latest dance music. The floor is the best in New England and Associate offers the best time in the city.

SEE THE POINT?

The Sun has by far the largest circulation of any Lowell paper. Ninety per cent. of Sun readers do not read any other Lowell newspaper. See the point, Mr. Advertiser?

DELICIOUS BAKERY
The best of everything in Baked Goods is here in a plentiful assortment—a collection that affords the housewife a chance to get away from home-baking. Be sure it's baked by the
CITY BAKERY
105 Tucker Street

THOMAS W. JOHNSON COMPANY
CARPENTERS and GENERAL CONTRACTORS
487 Andover St. Tel. Conn.

R. A. WARNOCK
General Contractor
FOR BRICK WORK, PLASTERING AND CEMENT WORK
ALL KINDS OF REPAIRING
127 Pine St. Tel. 6879-W

FRANK J. McCANN
Contractor and Builder
General Contracting and Jobbing
135 Aiken Ave. Tel. 4259-J

Ouellette's Artistic Portraits
Pictures Enlarged and Copied in Crayon, Water Colors, Pastel and Sepias
185 Merrimack St. Lowell, Mass.
Miss Rose Ouellette, Prop.

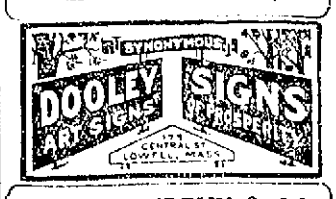

GEO. E. MURPHY & CO.
CERTIFIED
PUBLIC ACCOUNTANTS
TAXES SYSTEMS
809 Fairburn Bldg. Phone 5289

FOR ROOFING
—GO TO—
Bixby & Drapeau
(Bird's Neponset Shingles)
35 Branch St. Tel. 6826-W

C. H. HANSON CO.
51 Cushing St., Lowell, Mass.
Telephone 154
Freight Forwarding and Teaming of All Kinds
Heavy Machinery Handled

AUTOMOTIVE ELECTRIC SERVICE CO.
REGISTERED DELCO AND REMY DEALERS
Official Bismano Service Station
Spartan Horn, Starting, Lighting, Ignition Repairs
28 Thorndike St. Phone 4-639

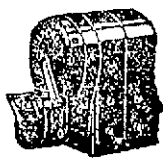

WATCHMAKING SINCE 1876
J. R. COLLETT
WATCH, CLOCK and JEWELRY
All Work Guaranteed
6 Years with Waltham Watch Co.
259 MIDDLESEX ST.

Lowell Bleachery

PHONE 1760
HIGHLAND STEAM LAUNDRY
You can feel assured of absolute satisfaction and prompt service by using our laundry. Phone today; our driver will call
4 FLETCHER ST

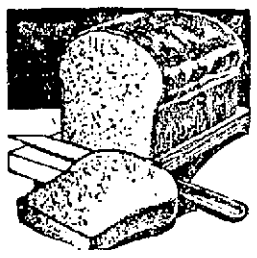

Speaking of Bread
Here's everybody's guarantee of a "square meal." Plenty of Bread sustains, satisfies, energizes.
No other food can compare with Bread. It is the most practical and economical of foods, and makes an ideal side-partner for every other food.
The more fussy you are about honest-to goodness Bread the better you will like
FRIEND'S HONEST BREAD
It has a rich creamy flavor and always delights.
Friend's Honest Bread, More Bread for the Same Money.
Massachusetts Standard Weight 1 lb. 8 oz. per loaf.
FRIEND BROTHERS
LOWELL PHONE 1657

BROTHER, SISTER, MOTHER, FATHER!

Meaning the family of Governor Alfred E. Smith of New York. They were at the polls bright and early on election day. Left to right: Alfred E., Jr., Miss Emily, who is voting for the first time, Mrs. Smith and "Al" himself.

MAYHEW AUTO SUPPLY CO.
Joseph V. Mayhew, Prop.
Formerly with Lowell Motor Mart
Diamond—TIRES—Badger
Full Line of Auto Accessories, Inland Piston Rings
OILS, GREASE, GASOLINE
521 Merrimack St. Phone 3392

"KIPPY"
The Greaseless Hair Dressing
ASK YOUR BARBER
For Sale at All Barber Shops and at
COGSWELL'S LABORATORIES, Inc.
339 Central St., Lowell, Mass

RENEW YOUR OLD MOTORS, POWERS and SPEED
W. B. ROPER 23 ARCH STREET TEL. 4304
Regrinding the Cylinders with New Piston and Rings Fitted Will Do It

FINISHED AND SEMI-FINISHED WORK
— At the —
MIDDLESEX STEAM LAUNDRY
267 Middlesex Street Phone 930

DOUGLAS & CO.
Slate —— Gravel —— Tile —— Metal Roofing
Prestige in Lowell Due to Two Factors—Al Materials, Good Workmanship.
147 ROCK STREET TEL. 2546

Largest Builders of Textile Machinery in the World
Saco-Lowell Shops
Established 100 Years.

CASH REGISTERS
Bought, Sold and Repaired
AMERICAN CASH REGISTER COMPANY
E. P. Carolin, Agent
21 Thorndike St. Phone 3970

LADIES—
When Your Skirts Need Repleating
Call 6419-W
LET STEWART DO IT

UPHOLSTERER
New furniture made to order, also cushions for willow and morris chairs—window seats, office chairs, etc. Furniture recovered in all kinds of material. Broken springs replaced. Reasonable prices. Personal attention.
JOSEPH A. CORAY
48 Coral St. Phone 1969

OLIVE OIL
That Is Guaranteed to Be Absolutely Pure
Used as a dressing for salad or clear, as you prefer. Its health building properties are universally known.
Order Today from Your Neighborhood Grocer and Be Sure It Is PERICLES BRAND
E. G. SOPHOS 464 ADAMS ST.

A HIT WITH RODOLPH

Rodolph Valentino thinks Katherine Cuddy is the prettiest girl in Seattle. Now, she's getting ready to compete with other beauties in the sheik's pulchritude exhibition in New York, Nov. 28. Her mother, she says, really doesn't want her to make the trip. But Katherine feels she can overcome all parental objections.

PUTTING PUNCH INTO ART

Boxing gloves keep Miss Winifred Dongworth, England's miniature artist, in condition. She spends an hour a day in the gym, and has become an expert with the punching bag.

EVERETT TRUE

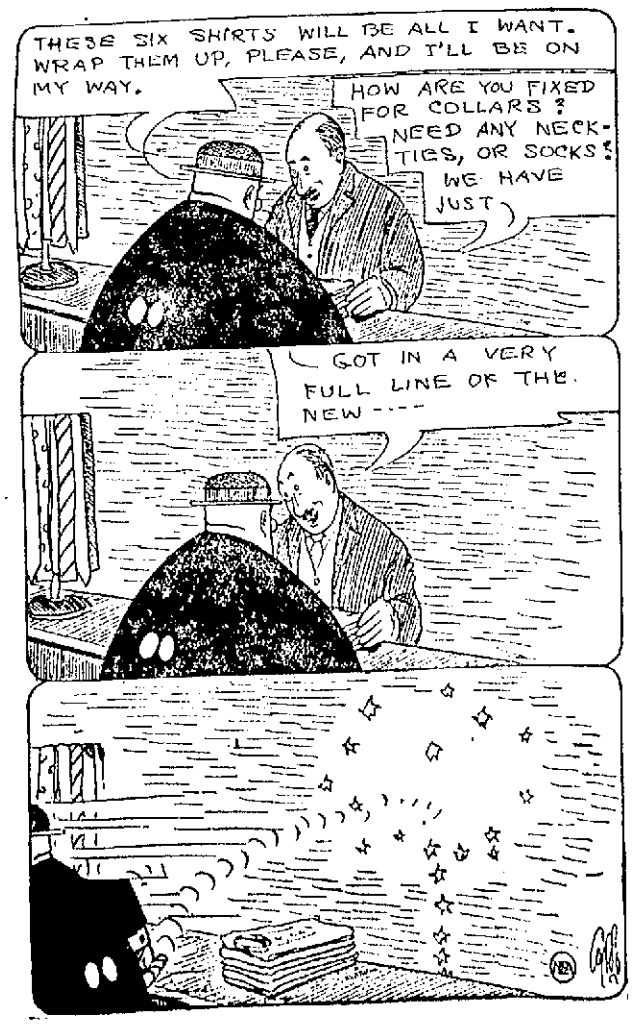

OUT OUR WAY

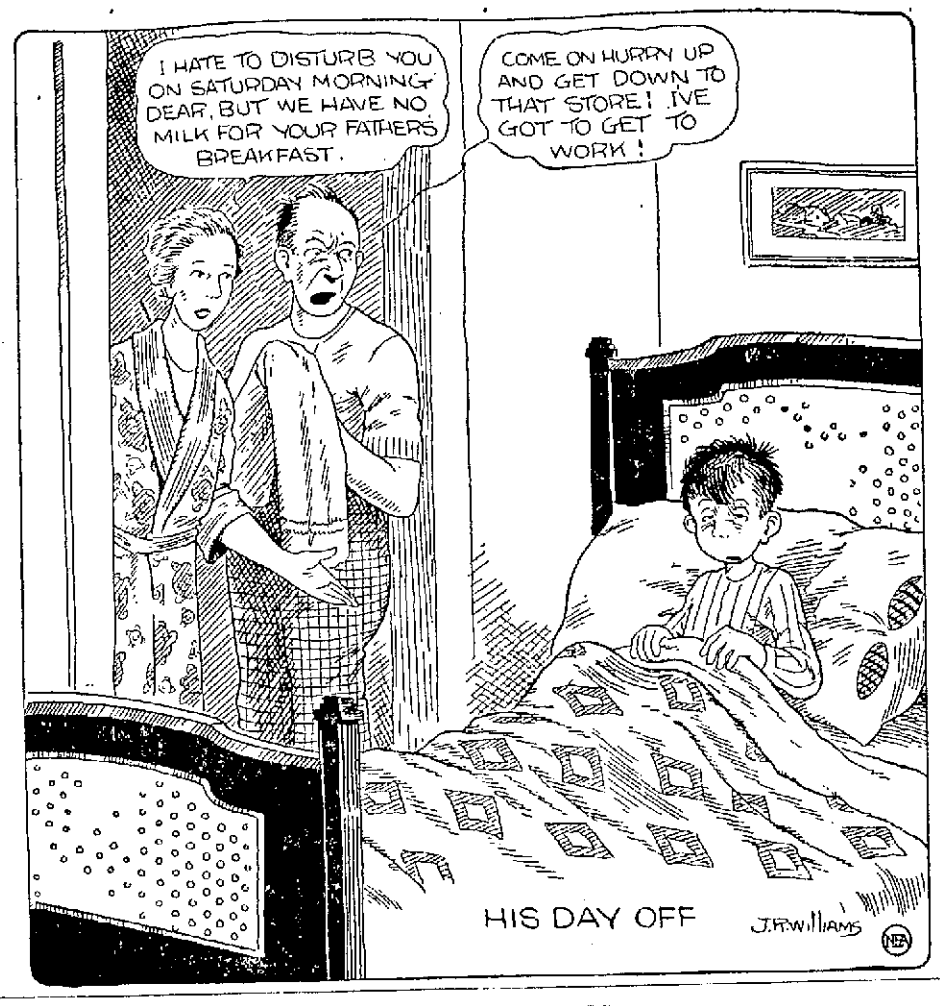

TAKEN FROM LIFE

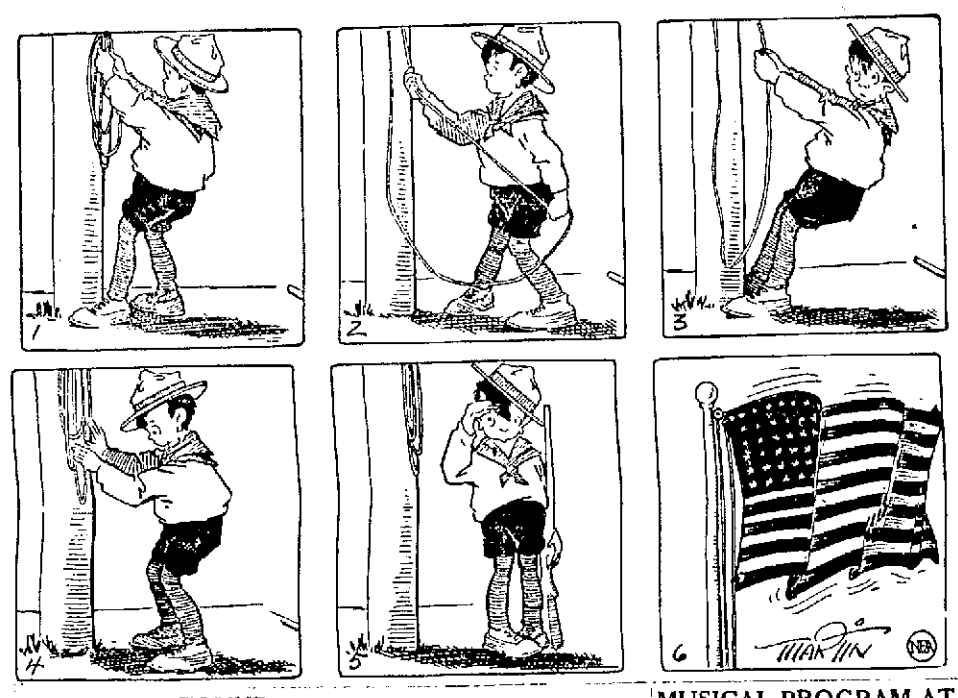

PAUL POPPNES FOUND DEAD IN LAWRENCE

The Lowell police have been asked to locate Emely or Emile Poppnes, to notify him that his brother, Paul Poppnes, was found dead at 105 Springfield street, Lawrence, today. According to the information given to the Lowell police, Emely is employed in a clothing store, on Merrimack street but so far the police have been unable to locate him. Anyone who knows of the whereabouts of said Emely or Emile is requested to notify the local police headquarters.

CITY OF LOWELL

Notice is hereby given as required by section 23 of chapter 43 of the General laws, that the following ordinance has been proposed in City Council, to wit:

CITY OF LOWELL
Commonwealth of Massachusetts

ORDINANCE

Relative to the purchase and distribution of foodstuffs and provisions by the Charity Department.

BE IT ORDAINED BY THE City Council of the City of Lowell, as follows:

All supplies in the nature of foodstuffs and provisions purchased by the city for consumption by its poor, other than inmates of the Chelmsford Street Hospital, shall be purchased and distributed in manner as follows:

1. The Superintendent of the Chelmsford Street Hospital shall cause the purchasing agent of the city to call for bids on foodstuffs and provisions of such variety and quality and covering such period of time as said Superintendent, in his opinion, may consider necessary. Said bids shall be submitted on the basis of price per unit of weight of each commodity specified, without limitation as to quantity, and with the further stipulation that they may be ordered as needed during the specified period. Said bids may be accepted or rejected by the city in the same manner and to the same extent as provided in the charter.

2. All recipients of foodstuffs and provisions in the form of charity from the city, other than inmates of said Chelmsford Street Hospital, shall receive order slips from the office of the Charity Department in City Hall. Said order slips shall be drawn against a dealer with whom the city has contracted for the specified period. When an order is filled by the dealer it shall be charged against the city at the unit of price stipulated in the terms of the contract. Said order slips shall be issued in duplicate to the recipient who, in turn, shall present both to the dealer who shall endorse both upon filling the order, keeping one and returning one to the recipient. Each dealer shall be paid by the city in accordance with the terms of the contract, on the basis of order slips indorsed by him and surrendered to the city. No recipient shall receive further aid who does not surrender to the city, the indorsed order slip for the previous order, or in case said order slip has been lost, does not furnish suitable evidence to the effect that the order was filled as set forth in said order slip.

3. The present method of distributing foodstuffs and provisions from the Chelmsford Street hospital shall hereafter be abolished.

By order of the City Council,
STEPHEN FLYNN, Clerk.
Nov. 10, 1923.

French Leaders Summoned to Act

Continued

Press) A note signed by Premier Poincare as president of the allied council of ambassadors, was delivered to the German charge d'affaires yesterday, protesting against the return of ex-Crown Prince Frederick William to Germany.

The note read:

"In the name of the allied governments represented in the council of ambassadors, I have the honor to request you to transmit urgently to your government, the following note:

"Press despatches have announced that the German government had authorized the ex-crown prince to return to Germany. Although the exactness of the information has been officially confirmed in Berlin, the allied governments refused to believe the German government could have taken a decision of such gravity, whatever may be the motives advanced to justify it. The German government can be under no misapprehension regarding the deplorable impression such a return would produce in all the allied countries if it were officially authorized or merely tolerated.

"Under these conditions it is the duty of the allied governments to draw this situation to the German government's most serious attention, and request it to inform them with the briefest delay if the information they received is true."

Had German Passport

PARIS, Nov. 10.—The former crown prince was the bearer of a regular German passport in good order when he crossed the frontier of Holland into Germany, according to information reaching official circles here.

Authorization to enter Germany and reside as a private citizen on his estate at Oels, upper Silesia, is said to have been granted Frederick William by the central German government subject to the conditions that he must accomplish the entire journey from the Dutch frontier to Oels in an automobile and that he must avoid passing through Berlin or its vicinity.

The feeling in French circles is that the Stresemann government is attempting to face the entente with an accomplished fact.

To Head Monarchist Move

UTRECHT, Holland, Nov. 10.—(By the Associated Press) Rumors are circulating here that ex-Crown Prince Frederick William, who left Wieringen early today for Germany, has gone to put himself at the head of a monarchist movement, but this is conjectural and there are no means of verifying it.

Given Permission to Return

THE HAGUE, Nov. 10.—It is officially stated that both the Dutch and German governments granted ex-Crown Prince Frederick William permission to return to Germany.

The Dutch minister of foreign affairs issued a communique at 11.30 o'clock this morning, reading:

"The ministers of France, Belgium, Great Britain, Italy and Japan presented at the request of their governments a note to Jonkheer Van Karnebeek, the Dutch minister of foreign affairs, stating that the above mentioned governments were confident that the Dutch government was conscious of the responsibility assumed by it in designating a domicile for the former crown prince of Germany and declaring at the same time, in view of the rumors which were current that the ex-crown prince was on the point of leaving Holland to return to Germany, their conviction that the Duth government would not hesitate to take immediately all special measures which appeared necessary in the present circumstances.

"Foreign Minister Van Karnebeek in reply explained the point of view of the Dutch government. After the arrival of the ex-crown prince a fixed domicile was allotted to him during his stay in the country, but the Dutch government was not competent to restrain him from leaving the country. The position of the ex-crown prince is subject to the provisions of the Dutch law and, moreover, in this particular case there is no question of obligation under international law."

To Demand Expulsion

PARIS, Nov. 10. (By the Associated Press.) The entente allies will insist

Continued to Page 14

Now is the time to sell real estate. List your property in The Sun classified columns for quick results.

MUSICAL PROGRAM AT ACADEMY OF MUSIC

Tomorrow night in the newly-renovated Academy of Music, Paul Dufault, foremost Canadian tenor, will present an extensive musical program under the auspices of the church of Notre Dame de Lourdes. He will be assisted by Jean Deslauriers and Alfred Carrier.

So Rich and Appetizing

Arlington Sausage is made fresh daily of choice meat and spices. *Chopped—not ground.* It has a good old-fashioned flavor and wholesomeness that appeals to the appetite.

Arlington Sausage
A SQUIRE PRODUCT

STOCK MARKET

NEW YORK, Nov. 10.—Heavy buying of Southern Railway which eventually created a better inquiry for the other low-priced rails, was the only feature in today's brief session of the stock market. Considerable irregularity developed in the general list with fluctuations in the active issues limited to a point or so. Advances of 2 to 3¼ points in Liggett & Myers, Sloss Sheffield Steel, Hartmann Corporation, Davis Chemical, Van Raalte Silk, Congoleum and National Cloak & Suit common and preferred, were counteracted by a drop of 7½ points in Fisher Body and losses of 2 to 2½ points in Corn Products, Foundation Company, American Ice and General American Tank. The closing was irregular. Sales approximated 500,0000 shares.

Opening prices in today's stock market were irregular, with most of the leaders showing slight recessions in initial sales. Refusal of the United States to participate in the reparations inquiry under the limitations imposed by France, and the further weakness of sterling exchange, induced some profit-taking and short selling. Sloss Sheffield advanced two points and Davison Chemical 1.

Fairly good support was forthcoming for the usual industrial leaders, recessions in which were limited to fractions. The principal fluctuations took place in ordinarily inactive shares, Congoleum, West Penn Power, National Cloak & Suit preferred and Schulte rising a point or so while Liggett and Myers B broke nearly five points and General American Tank, General Baking, American Ice, Mack Truck and a few others lost 1 to 1¾ points. Foreign exchanges were weak, demand sterling dropping 2⅝c to 4.31⅝.

Cotton Market

NEW YORK, Nov. 10.—Cotton futures opened steady. Dec. 33.00; Jan. 32.60; Mar. 32.90; May 32.37; July 32.33.

Cotton futures closed steady. Dec. 33.00 to 33.04; Jan. 32.55 to 32.70; Mar. 32.83 to 32.92; May 32.84 to 32.90; July 32.33 to 32.40.

Spot cotton steady; middling 33.50.

Money Market

NEW YORK, Nov. 10.—Foreign exchanges easy. Great Britain demand 4.38; cables 4.38¼; 60-day bills on banks 4.35¾. France demand 5.58¼; cables 5.58¾. Italy demand 4.36½; cables 4.37. Belgium demand 4.83; cables 4.83½. Germany demand .00000000045; cables .00000000045. Holland demand 37.90; cables 37.95. Norway demand 14.31. Sweden demand 26.23. Denmark demand 16.79. Switzerland demand 17.56. Spain demand 13.05. Greece demand 1.54. Poland demand .00002⅝. Czecho-Slovakia demand 2.89. Jugo-Slavia demand 1.15. Austria demand .0014. Rumania demand .4978. Argentina demand 31.75. Brazil demand 9.60. Montreal 98 5-16.

U. S. government bonds closed: Liberty 3½s 99.25; first 4s 98.00; second 4s 98.00; first 4¼s 98.7; second 4¼s 98.4; third 4¼s 99.3; fourth 4¼s 98.5; treasury 4¼s 99.18.

NEW YORK MARKET

	High	Low	Close
Am Beet Sug	31¾	34¾	34¾
Am Can	101	99⅝	101
Am Cot Oil	6⅞	6¾	6¾
Am H & L pf	44¼	44¼	44¼
Am Loco	73¼	72½	73¼
Am Smelt	58½	57¼	58½
Am Sug	65½	64¾	65½
Am Sumatra	18¾	18¾	18¾
Am T & T	123⅞	123¾	123⅞
Am Wool	74½	73⅞	74½
Anaconda	38½	37¾	38¾
Atch	97½	97⅜	97⅜
At Gulf	16	16	16
Baldwin	125¼	124⅝	125
B & O	59¼	58¼	59¼
Beth Steel	50½	50¼	50½
B R T	12	12	12
Butte & Sup	16⅝	16⅜	16⅜
Cal Pete	21⅞	21½	21⅞
Can Pac	145½	145½	145½
Cent Lea	14½	14⅜	14½
do pf	38w	37¾	37¾
Ches & O	73¾	72¼	73¼
C & Gt W pf	9	9	9
C R I & P	22¾	22¼	22¾
Chile	27¾	27⅜	27¾
Col G & E	32⅞	32⅞	32⅞
Con Gas	62½	62¼	62½
Corn Prod	126¼	125½	126⅜
Cru Steel	65¾	65	65¾
Cuba Cane	11¼	11¼	11¼
Erie	16¾	14⅞	16¾
do pf	26½	24½	25½
do 2d	18⅝	18¼	18⅝
Gen Elec	181½	181⅜	181⅜
Gen Motors	14¾	14½	14¾
Granby	16	15½	16
Gt No pf	66⅞	66¼	66⅞
Gt N Ore ctf	30⅜	30	30
Ill Cen	101¾	101¾	101¾
Int Mer Mar pf	35¾	35	35
Int Paper	34½	34¼	34½
Kennecott	34¾	34⅛	34¾
K City S	17⅞	17⅞	17⅞
Lehigh Val	62⅝	62⅜	62⅝
L & Nash	88½	88	88½
Maxwell	48¾	46½	47½
do 1st	13⅞	13⅝	13⅞
Mother Lode	8⅞	8¾	8⅞
Mo Pac	9½	9¼	9½
Nevada	11	10¾	11
N Y Air B	38⅞	38	38
N Y Cent	101¼	100¾	101¼
N Y & N H	12¾	12¾	12¾
No Pac	53½	53	53⅜
Ont & West	15	15	15
Pan Am	60⅝	59¼	60⅝
Penn	41¾	41½	41⅝
Peo Gas	92¾	92½	92¾
Pere Marquette	42¼	41¾	42
P W V	41¼	41⅛	41⅛
Pres Steel	54¼	54	54¼
Pullman	120¾	119⅝	120¾
Pure Oil	17⅝	17¼	17¼
Ray Con	12⅛	11⅞	12⅛
Ry St Sp Co	107	106¼	107
Reading	77	76½	76⅞
Rep I & S	47¾	46¾	47⅜
Royal D	48	47¾	48
St Paul	13	12¾	12¾
Sinclair Oil	18⅞	18½	18½
Sloss	48	46	47
So Pac	87	86¾	87
So Ry	37⅛	35¾	37⅛
do pf	67	66⅞	67
Stewart	88	86¼	87⅞
Stude	103¾	102¼	103¾
Tenn Cop	9¾	9¼	9¼
U Pac	131¾	131½	131¾
U S I Al	59¾	58	59½
U S Rub	36¼	35¾	36¼
do of	85¼	85½	85½
U S Steel	94¾	94	94¼
Utah Cop	62⅝	61½	62½
Wab	10	9¾	10
do A	34¼	34	34¼
do B	22¼	22¼	22¼
Willys	7⅝	7¾	7¾
Wes'house	59¼	58¾	59¼

Boston Market

BOSTON, Nov. 10.—Prices continued firm in the short session of the local market today. Eastern Steamship was a feature with a rise of 2¾, while Calumet & Hecla was up ¾; Island Creek Coal up ½ and United Shoe up ⅝.

BOSTON MARKET.

	High	Low	Close
Am Wool pfd	101½	101	101½
Arcadian	2⅞	2⅞	2¾
Ariz Com	9	9	9
Bos El	76	75½	76
Cal & Ariz	46	46	46
Cal & Hec	13⅝	19¼	19⅝
Carson Hill	1⅜	1⅛	1⅜
Cop Range	26⅝	25½	26⅝
Davis Daly	2¾	2¾	2¾
E Butte	5¾	5¼	5¾
Eastern S S	38½	36¾	38½
East M'F'G	6¼	6¼	6¼
Franklin	1⅛	1⅛	1⅛
Hancock	1½	1½	1½
Isl Cr Coal	99½	97½	99
Isle Roy	20	20	20
Kerr Lake	2⅝	2⅜	2⅜
Lake	1½	1½	1½
Mass	1¼	1⅛	1¼
Mass Gas	78½	78½	78½
do pfd	68½	68¼	68½
Mayflower	2½	2½	2½
Mohawk	35	35	35
Nat Leather	2⅛	2⅛	2⅛
New Cornelia	17¼	17¼	17¼
N E Tel	114⅞	114⅛	114⅛
Nipissing	5⅛	5⅛	5⅛
No Butte	3⅝	3⅛	3⅝
Old Dom	18	18	18
Quincy	23½	22½	23¼
Shannon	70	55	70
St Mary	32	31½	31½
Sup & Bos	1½	1⅜	1½
Swift & Co	101½	101½	101½
Trinity	30	30	30
U Cons	70	70	70
U Metal	45	45	45
U Sh M	34⅛	33⅝	34⅛
Ventura	25⅛	24⅞	25⅛
Waldorf	16¼	16¼	16¼
Wickwire Spencer	4⅞	4¾	4⅞

COULD HARDLY DO ANY WORK

Since Taking Lydia E. Pinkham's Vegetable Compound This Woman Feels So Well

Keeseville, N. Y.—"I cannot praise Lydia E. Pinkham's Vegetable Compound too highly for the good it has done me. I was so much troubled with female weakness I could hardly do any work. I saw your advertisement in the paper, and read it to my husband. He said, 'You had better try Lydia E. Pinkham's Vegetable Compound', so I bought six bottles, and by taking it I am not troubled as I was. I am gaining strength and getting fleshy. My female troubles have vanished and I have never felt so well. The Liver Pills are the best I ever took. If you think my letter will encourage other sufferers you have my permission to use it as an advertisement."—Mrs. SARAH BLAISE, Box 177, Keeseville, N. Y.

Doing the housework for the average American family is some task, and many women lose their health in so doing. If you, as a housewife, are troubled with backache, irregularities, are easily tired out and irritable, or have other disagreeable ailments caused by some weakness, give Lydia E. Pinkham's Vegetable Compound a trial. Let it help you.

HOW THRILLING!

Introducing the Honorable Hogues le Roux, French senator, who rises to speak a few words in defense of all poor fish. Especially does he hold a brief for the crab family. Crabs, he informs us, always walk straight when intoxicated.

REPORT OF DEATHS

For Week Ending Nov. 10, 1923

Nov.
2—Margaret Montgomery, 82, cholecystitis.
Nora R. Carville, 66, hemiplegia.
Dorothy E. Mussey, 19, convulsions.
Mary Doherty, 75, cer. hemorrhage.
3—Elizabeth Sheeran, 79, heart disease.
Jeremiah Carkill, 65, cardiovascular disease.
Michael A. Duffy, 44, nephritis.
John W. Collins, 41, broncho-pneumonia.
Annie Leonard, 55, prob. cer. hemorrhage.
Thomas Briggs, 66, arterio-sclerosis.
4—Thomas McDermott, 73, arterio-sclerosis.
Delia Ducharme, 63, heart disease.
Ann Isherwood, 83, arterio-sclerosis.
Edward Brennan, 35, nephritis.
5—John Vergados, 7, meningitis.
William D. Middleton, 48, ac. appendicitis.
Therese Fortin, 1m, enteritis.
Margaret J. Hobbs, 62, cer. hemorrhage.
John Kidney, 57, arterio-sclerosis.
6—Charles H. Huse, 26, pnuemonia.
Charles Archer, 11, as. ascending paralysis.
——— Cox, 2d, icterus.
7—Annie E. Ort, 60, cer. hemorrhage.
Walter A. Brothers, 42, typhoid fever.
Anthony Andrews, 9m, convulsions.
James E. Fitzgerald, 58, pulm. tuberculosis.
Thomas Leyden, 73, cer. hemorrhage.
8—Mary Farrell, 1h, dystocia.
Maurice Rochette, 4m, gastro-enteritis.
Thomas J. Sullivan, 1, broncho-pneumonia.
STEPHEN FLYNN, City Clerk.

TROUBLED WITH WORMS GIRL HAD TWO CONVULSIONS

Signs of worms in children are: Deranged stomach, swollen upper lip, offensive breath, hard and full stomach with pains, pale face, eyes heavy, twitching eyelids, itching of the nose, dry cough, grinding of the teeth, little red points on tongue, starting during sleep, with troublesome dreams, slow fever. The safe method for ridding the child of worms is to use Dr. True's Elixir.

Mrs. Harry A. Salley, Dover, Me., writes: "My daughter has been troubled with worms, had two convulsions and all the symptoms of worms. I began to give her Dr. True's Elixir and noticed a decided change for the better." Always have handy a bottle of Dr. True's Elixir, the True Family Laxative and Worm Expeller. 40c—60c—$1.20. Adv.

Jack Daw's Adventures. Chapter 5

"I am the captain of the boat," said Jinks, "and Nick is the cook." Nick stepped forward, with a smile and bowed. "And our third member is the first-mate and sail-master" continued Jinks. And the third member then added, "My name is really Bibble, but they call me Bibbs."

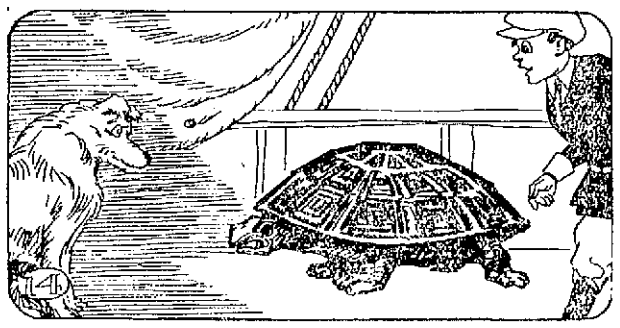

All this time Jack had heard Flip whining nearby. "I guess my dog doesn't like being on the water," he said. "Oh, that's not what's the matter with him," laughed Jinks. "He's found something that interests him." Then Jack saw that Flip was closely watching a great sea-turtle.

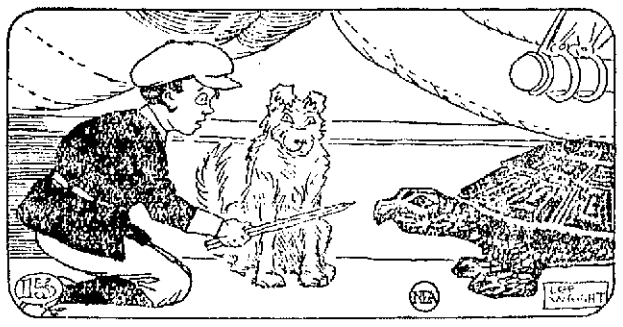

"Where did that turtle come from?" asked Jack, as he squatted down and held a stick for the turtle to snatch at. "He's the mascot of the boat," replied Nick. "We caught him on a fishhook and have had him ever since." At this moment a peal of thunder broke forth. (Continued.)

ADVENTURES OF THE TWINS

By Olive Roberts Barton

MERRY-BILL MOCKING BIRD

"MY, BUT YOU HAVE A NICE VOICE!" SAID NANCY

"Too wit, too wit, too weet, weet,
Sugar cane is good and sweet,"
sang a little bird blithely.

Nancy and Nick peeped through the cane-stalks to see who was singing and saw a little gray and white bird sitting on top of one of them, singing as though his throat would burst.

"My, but you have a nice voice!" said Nancy. "What's you name, little bird?"

"My name is Merry-Bill Mocking Bird," answered the little bird, not a bit frightened at seeing a little boy and girl so close to him.

"And where do you live?" asked Nick.

"Oh, most anywhere at all," answered Merry-Bill carelessly. "I was born in my mother's nest, snugly hidden in some Spanish moss in an old oak tree near a house in Dixie Land. I stayed at home until I was educated and since then I've lived 'most any place at all!"

"Were you educated?" asked Nancy. "What did you learn?"

"Flying and singing and a few manners," said the little bird. "Although I am afraid I didn't learn any too many manners because I love to tease people so. Besides I can imitate any sound I have ever heard. That's where I get my name. I can mock anything from a cat to a sawmill."

"I know a bird that can do that!" said Nick. "He's caller Casper Cat-bird."

"Well, I declare!" said Merry-Bill. "Isn't that interesting, though! Casper Cat-Bird is my cousin and he learned a lot from me. He can do almost anything that I can do."

"Say, Mister Mocking Bird," said Nancy, "can you go like a Robin?"

"Can't I, though! Just listen!"

"Cherree, cherree, red and sweet, red and sweet,
Good to eat, eat, eat, eat, eat!"

"That's fine!" cried the Twins, clapping their hands with delight.

"Can you go like a crow?" asked Nick eager for more.

"Can't I. Just listen!" said Mister Mocking Bird, and he went, "Caw, caw, caw!" exactly like Chris Crow out in the corn-field.

After that he gave a regular concert, imitating every bird he knew from a wren to a poll-parrot.

"That's grand!" said Nancy. "I think mocking birds must be the smartest birds there are in the world. Is there anything we can do for you?"

"I think not, thank you," answered Merry-Bill happily. "Except to come and see me again sometime. Goodby!"

"Goodby!" said the Twins, as he flew away.

(To Be Continued)

(Copyright, 1923, The Lowell Sun)

TRAINS TO AND FROM BOSTON

Southern Division To Boston Lve.	Arr.	Fr. Boston Lve.	Arr.	Portland Division To Boston Lve.	Arr.	Fr. Boston Lve.	Arr.
5.20	6.40	2.80	8.10	6.33	7.36	z6.35	8.21
6.23	7.26	6.00	7.08	10.54	12.19	10.55	11.63
b6.30	7.50	7.35	8.35	5.14pm	6.25	3.20	4.35
6.44	7.30	b8.15	9.30	7.12	8.26	5.14	6.18
6.56	8.00	9.00	9.30	10.20	11.33	6.55	8.14
7.12	8.03	10.00	10.40			9.50	11.17
7.55	8.37	12.30	1.11				
9.01	9.43	s1.05	2.03				
10.05	11.03	s1.20	2.40				
11.17	12.00	2.15	3.11				
12.07	1.01	2.50	3.41				
1.51	2.38	4.00	4.42				
2.45	3.45	4.05	5.24				
s3.30	4.12	5.00	5.42				
4.00	4.46	5.21	6.42				
4.12	5.26	5.38	6.35				
5.30	6.40	5.50	7.17				
b6.05	7.29	6.14	7.38				
6.58	7.46	8.00	8.41				
8.22	9.05	8.40	9.11				
9.58	10.50	10.30	11.40				
		11.35	12.40				

Sunday Trains, Portland Division

To Boston Lve.	Arr.	Fr. Boston Lve.	Arr.
12.07	1.24	3.20	4.16
3.40	4.48	5.10	6.45
5.20	7.10	8.45	9.55
8.55	10.15		

Sunday Trains, Southern Division

To Boston Lve.	Arr.	Fr. Boston Lve.	Arr.
6.44	7.30	8.45	9.55
7.12	8.03	10.00	10.30
8.30	9.40	11.30	11.49
9.18	10.10	1.00	2.04
10.20	11.17	5.30	6.24
2.52	3.35	7.15	8.25
4.50	5.54	8.00	8.41
6.58	7.40	8.30	9.11
8.06	8.50	9.25	10.35
8.39	9.50	10.45	12.02
9.55	11.50		

b via Lexington; z via Wilmington Jct. n not holidays; s Saturdays only.

THE SUN IS ON SALE AT BOTH NEWSSTANDS IN NORTH STATION, BOSTON

FRECKLES AND HIS FRIENDS

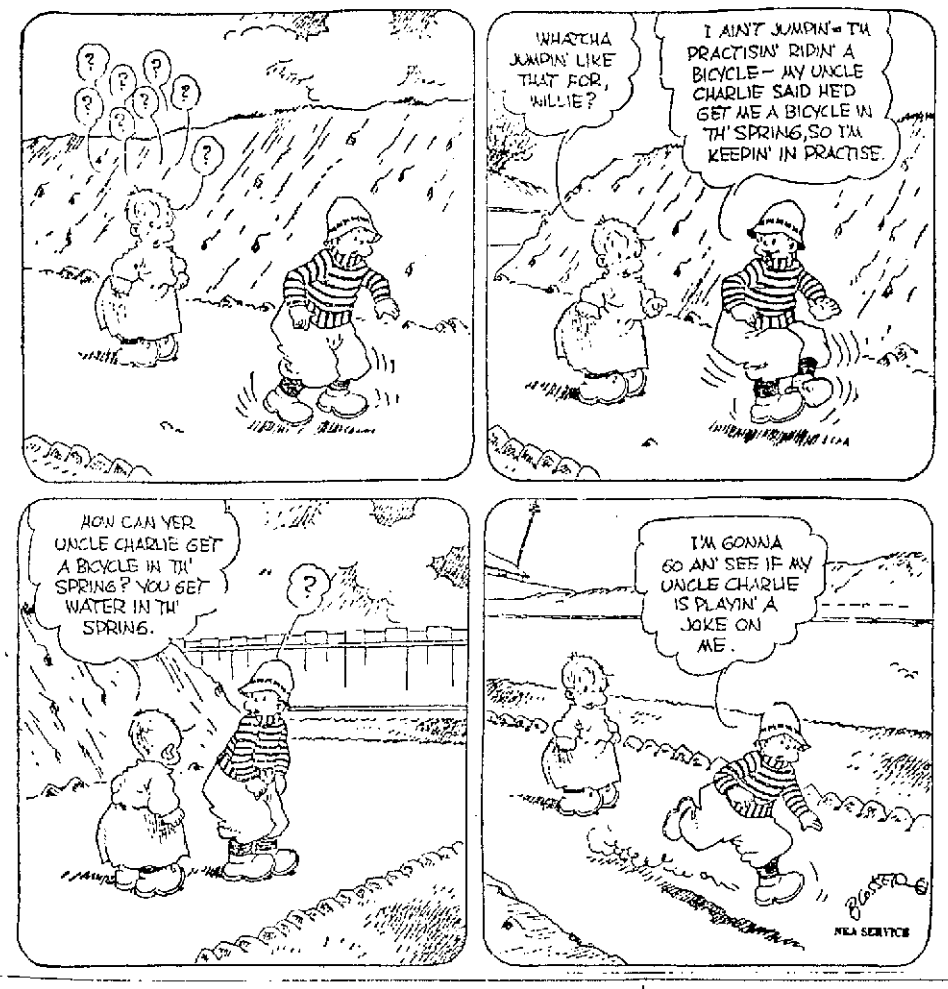

ANOTHER ENLISTMENT

Theodore Roosevelt, assistant secretary of the navy, has signed up for another "hitch"—in the Red Cross. And the recruiting officer, who gets the credit, is little Beverley Moffett, five-year-old daughter of Rear Admiral William A. Moffett. Her father, you know, is the chief of the naval air service. By Thanksgiving, the American Red Cross hopes to enroll 5,000,000 members for the ensuing year.

Commonwealth of Massachusetts:— Middlesex, ss. Probate Court.

To the heirs-at-law, next of kin and all other persons interested in the estate of Benjamin J. Begin, late of Lowell, in said County, deceased.

Whereas, a certain instrument purporting to be the last will and testament of said deceased has been presented to said Court, for Probate, by Adele Begin, who prays that letters testamentary may be issued to her, the executrix therein named, without giving a surety on her official bond.

You are hereby cited to appear at a Probate court, to be held at Lowell in said County of Middlesex, on the twentieth day of November, A. D. 1923, at ten o'clock in the forenoon, to show cause, if any you have, why the same should not be granted.

And said petitioner is hereby directed to give public notice thereof, by publishing this citation once in each week, for three successive weeks, in The Lowell Sun, a newspaper published in Lowell, the last publication to be one day, at least, before said Court, and by mailing post-paid, or delivering a copy of this citation to all known persons interested in the estate, seven days at least before said Court.

Witness, George F. Lawton, Esquire, First Judge of said Court, this eighth day of November, in the year one thousand nine hundred and twenty-three.

F. M. ESTY, Register.

n10-12-19

Commonwealth of Massachusetts:— Middlesex, ss. Probate Court.

To all persons interested in the estate of Henry C. Hutchinson, late of Lowell, in said County, deceased:

Whereas, Arthur D. Colby, the executor of the will of said deceased, has presented for allowance, the account of his administration upon the estate of said deceased.

You are hereby cited to appear at a Probate Court, to be held at Cambridge, in said County, on the thirteenth day of November, A. D., 1923, at ten o'clock in the forenoon, to show cause, if any you have, why the same should not be allowed.

And said executor is ordered to serve this citation by delivering a copy thereof to all persons interested in the estate fourteen days at least before said Court, or by publishing the same once in each week, for three successive weeks, in The Lowell Sun, a newspaper published in Lowell, the last publication to be one day at least before said Court, and by mailing, post-paid, a copy of this citation to all known persons interested in the estate seven days at least before said Court.

Witness, George F. Lawton, Esquire, First Judge of said Court, this twenty-fifth day of October, in the year one thousand nine hundred and twenty-three.

F. M. ESTY, Register.

o27 n3-10

Automobiles

ELECTRIC SERVICE 15

J. M. RICHARDS, electrician. Estimates given on large and small jobs. 206 Appleton st. Tel. 6330 or 6766-J.

COTE ELECTRIC COMPANY
AUTOMOTIVE ELECTRICAL REPAIRS
531 DUTTON ST. TEL. 6373

AUTOMOBILE ACCESSORIES 17

AUTO TIRES put in shape now by Healy & Hiltz will carry through the winter, 404 Central st. Tel. 4590.

SERVICE STATION 19

CYLINDER REGRINDING for all makes of pleasure cars and trucks. Piston rings fitted. W. B. Roper, 25 Arch st. Tel. 4304.

Automobiles

STORAGE 31

STORAGE FOR FURNITURE and pianos, large enough for two-horse load. M. A. Mahoney. 18 Fourth st.

MOVING AND TRUCKING 30

J. WOOD & SON—Piano and furniture moving, long distance general trucking. 78 Hampshire st. Tel. 2324-W.

LEO GAUNE—Piano and furniture moving. General trucking, hard wood, coal for sale. 140 Hall st. Tel. 2833-J.

SAND, GRAVEL and cinders for sale. All kinds of trucking. Alex Mailloux, Broadway, Dracut Centre. Tel. 4044-W

M. J. FEENEY—Piano and furniture moving. Parties a specialty, 19 Kinsman st. Tel. 3475-W.

W. ODDIE—46 Hildreth st., local and long distance trucking. Our service and prices are right. Office Tel. 4629 Investigate methods of treatment.

J. BURKE & SON—Furniture and piano moving, local and long distance, reasonable rates. 94 Lilley ave. Tel. 2696.

D. P. HENRY—Local and long distance furniture and piano moving. 116 Fort Hill ave. Tel. 235-J.

W. E. SANDS—213 Dutton st. Phone 4949-5050; moving, trucking, local and long distance. What you don't want I buy. What you want I sell.

CHIMNEYS CLEANED 37

CHIMNEYS SWEPT, $2.50 a flue. J. M. Kelley, 191 Appleton st. Tel. 4711-M.

ROOFING 38

CHIMNEY AND SLATE ROOF repairing smoky chimneys a specialty. J. M. Kelley, 191 Appleton st. Tel. 4711-M.

M. GEOFFROY—Contractor for shingle, slate, gravel and tar roofs. All kinds of sheet metal work. Roofer of 15 years' experience. 548 Alma st. Tel. connection.

STOVE REPAIRING 39

QUINN STOVE REPAIR CO., 140 Middlesex st., sells linings, grates and other parts to fit all stoves and ranges. Work promptly attended to by expert repair men. Tel. 4170.

HAVE YOUR STOVE TRIMMINGS polished and nickel plated. Regan and Kirwin, 37 Shattuck st. Tel. 2057.

MEDICAL SERVICE 36

FREDERICK DUGDALE, M. D.
— Specialist —
SKIN, BLOOD AND NERVOUS DISEASES
RHEUMATISM, neuralgia, neuritis, lumbago, sciatica, rheumatoid, arthritis, gout, catarrh, epilepsy.
CANCER, TUMORS, PILES, Fistula and rectal diseases WITHOUT THE KNIFE.
Local appliances. Special agents for EYE, ear, nose, throat, stomach.
LOWELL OFFICE, NEW LOWELL FIVE CENT SAVINGS BANK BLDG., JOHN ST., WED. AND SAT. 2-4, 7-8.
—Consultation Free—

PROFESSIONAL SERVICES 37

ACTIVE AND HEALTHY—ALL BUT my feet. We specialize in the manufacturing and adjustment of mechanical appliances. Special ganets for DR. JENSEN'S foot appliances. Competent fitters always at your service. Come in and talk it over. No charge. THE FRYE & CRAWFORD DRUG CO., 474 MERRIMACK STREET

FITS OR EPILEPSY—If you or any friend wish to learn of a successful treatment for these attacks, Write Mr. Lepso, 196 Island Av. Milwaukee

I HAD CATARRH of the nose, head deafness and head noises; two operations failed, found treatment that gave complete relief, thousands have used it. Won't you try it, ten days free. Write today. Dr. W. O. Coffee, Suite 5009, St. James Hotel Bldg., Davenport, Iowa.

Business Service

UPHOLSTERING 17

CHAIR CUSHIONS MADE. Furniture upholstered. Coray, 48 Coral st. Tel. 1969.

UPHOLSTERY and furniture repairing 588 Middlesex st. Tel. 3430.

FURNITURE UPHOLSTERED and refinished. All work guaranteed. Lowell Furniture Repair Shop, 5 Lincoln sq. Tel. 6666.

UPHOLSTERING—Furniture repairing. G. Gott, 384 Bridge st. Tel. 6070.

PAINTING AND PAPERING

PAPERHANGING-Painting. H. J. McCarthy, 641 Broadway. Tel. 5319-W.

PAINTING AND PAPERING

WALL PAPER—Secure samples and estimates free. Order by mail is more convenient. Chalifoux's Wall Paper Dept. Third floor.

Employment

HELP WANTED—FEMALE 50

EARN MONEY at home during spare time, painting lamp shades, pillow tops for us. No canvassing. Easy and interesting work. Experience unnecessary. Nileart company, 2301, Ft. Wayne, Ind.

WOMEN wanted to do fancy work at home. Spare hours. Material furnished. Good pay. Stamped envelope brings particulars. Underwood Art Goods company, Portsmouth, Ohio.

TABLE WAITRESS wanted. 93 John st.

HELP WANTED—MALE 51

$25 DAILY TAKING ORDERS for $2.85 raincoats. Promptest deliveries. We deliver, collect. Eastern Raincoat Co., 915 Roosevelt, Chicago.

ELECTRICITY taught by experts. Earn while you learn at home. Electrical book and proof lessons free. Satisfaction guaranteed and position secured. Write to Chief Engineer Cooke, 2144 Lawrence ave., Chicago.

GOOD OPPORTUNITY for young men to take our simple two-year high school home study course. Meets all requirements for business world or equips you to enter college or take up any leading profession. Free bulletin on request. Address Principal High School Dept. H-839, Drexel and 58th, Chicago.

RELIABLE MAN wanted to sell guaranteed nursery stock, appoint agents. Pay weekly. New methods. Herrick nurseries, Rochester, N. Y.

MEN—Age 17 to 55. Experience unnecessary. Travel, make secret investigations, reports. Salaries; expenses. American foreign detective agency, 425 St. Louis.

LARGE CORPORATION wants a service man in every town to paste up its signs on storekeepers' windows. Excellent opportunity for reliable party. No experience necessary. We also have attractive proposition for agents and salesmen. Guarantee Sign Service. 381 W. Superior, Chicago.

TWO YOUNG MEN of French extraction wanted to represent our firm in Lawrence, must have fair education and willing to work. $22 to start. Apply 712 Sun Bldg.

MEN wanted for U. S. mail service. $115 to $190. Experience or correspondence course unnecessary. Write E. S. Bishop, Drawer 579, Joplin, Mo.

THREE YOUNG MEN wanted for special work, must have neat appearance and ordinary education; permanent, very good pay, $22 and commission to start. See Mr. Huerlardo, between 4-6 at the Sun Bldg. Room 712.

YOUNG MAN wanted to work in connection with real estate and insurance office, experience unnecessary. Write K-1, Sun Office.

HELP—MALE OR FEMALE—52

MAN OR WOMAN desiring larger income wanted, to sell Watkins Products in Lowell. A few good openings in other nearby cities. Watkins Products are well known, easy to sell, needed in every home, and with a record of over 50 years of highest quality back of them. Live wires make big money. Many aids and samples given you. Investigate at once. Write today, J. R. Watkins Co., Dept. 94, Boston, Mass.

SALESMEN AND AGENTS 53

SALESMEN—New auto tube, seals its own punctures, fully guaranteed. Car owners buy on sight, when demonstration is shown. Harrison Mfg. Co., Hammond, Ind.

CHEWING GUM — Chocolates—Mints. Sell direct from our factory to storekeepers. Novelty nickel packages. Daily profits. Write today for exclusive territory. Helmet Co., Cincinnati.

Instruction

WAMESIT RIDING SCHOOL. Lessons given on grounds and attendants furnished. Tel. 5303-W.

Financial

MONEY TO LOAN 60

PATENTS—Inventors should write for Free Guide Books, list of patent buyers and record of invention blank before disclosing their inventions. Send model or sketch and description of your invention for our free opinion of its patentable nature. Victor J. Evans Co., Woolworth Bldg. N. Y. City. Main offices 905 Ninth, Washington, D. C.

CASH waiting for 2nd and 3rd mortgages. Apply P. O Box 1057.

Livestock

RABBIT HOUNDS AND PUPS for sale. 134 Coburn st.

Merchandise

ARTICLES FOR SALE 72

CLOTHING — Men's new and second hand clothing, bought and sold. Students' Clothing store, 310 Mid'lx st.

Filling for Sale
JOHN BRADY
155 Church St. Tel. 975-W

Merchandise

ARTICLES FOR SALE 72

FURNITURE—Second hand, and stoves of all kinds, bought and sold. Quality Furniture Co., 239 Mid'lx st. Tel. 5251.

POULTRY—Market price paid for poultry of all kinds. Lowell Live Poultry Exchange, 314 Market st. Tel. 5635.

USED RANGES—That look and work like new. Some of the most popular makes, including Quaker, Household, Atlantic and Stuart. Prices from $30 to $90. Parlor stoves $10, $12, $15, up to $50. Satisfaction guaranteed. O. F. Prentiss, 340 Bridge st.

TYPEWRITERS—New, rebuilt and second hand machines of all leading makes at reasonable prices. Our rental charges by the month are moderate. Prince's Arcade. 108 Merrimack st. to 55 Middle st.

MUSICAL INSTRUMENTS 83

BARGAINS, good ones, in new and used pianos and Victrolas, at Hounsell's. 704 Bridge st.

USED PIANOS—A few good bargains in used pianos and player pianos. Prices are right. Instruments guaranteed. Bon Marche.

MATTRESSES AND SPRINGS 88

MATTRESSES AND SPRINGS renovated and repaired. Work called for and delivered. Phone 3692 West End Spring Bed Co., 88 Fletcher st.

OLD MATTRESSES made over and repaired to look like new. People's Bedding Co., 278 Bridge st. Tel. 72950.

MISCELLANEOUS

DRESSMAKING and designing, specializing in stout sizes. Mary E. Curran, 14 M' Grove st. Tel. 6516-Y.

LEATHER for shoe repairing, fresh clean stock. Price from 25c pound up. Stile ell, 171 Church st.

SQUARE SHOE PIN—Men's rubber heels 40c; ladies' rubber heels 35c. Men's sewed taps, rubber heels $1.25. Ladies' sewed taps, rubber heels, $1. Basement store, 11 Merrimack st.

LAUNDRIES

SHIRTS 13c, collars 3c, underwear 8c, sox 4c, union suits 15c, ladies' shirtwaists 20c. 20 p.c. reduction now on all work. Wah Lee, 77 Moody st.

Rooms—Board

ROOMS FOR RENT 90

2-FURNISHED ROOMS to let for light housekeeping at 419 Chelmsford st., no children. Miss Pierce. Tel. 4577-X.

Real Estate For Rent

APARTMENTS—TENEMENTS 94

5-ROOM FLAT to let, 37 Wiggin st. $4.50 week. Tel. 4011-R.

6-ROOM FLAT to let, bath, hot water, reasonable rent. 18 Livermore st.

SUNNY 4-ROOM TENEMENT to let, $2.50 a week, no gas; Coburn court, Pawtucketville. Apply 35 Varnum ave.

FIRST CLASS 6-ROOM TENEMENT to let, steam, electricity, gas, hot and cold water, practically new house, corner Norcross and Chelmsford sts. Apply 90 Middlesex st. garage. Tel. 2474.

5-ROOM TENEMENT to let, Gorham st., electricity. Apply 33 Tyler st.

6-ROOM TENEMENT to let, hot and cold water, electric lights, 284 Concord st.

FOUR ROOM TENEMENT to let. 50 Albion st.

TWO TENEMENTS, 5 and 9 rooms, to let, newly remodeled, open plumbing and electric lights. Bleachery st. Tel. 6415-M.

NEW 7-ROOM UPSTAIRS APARTMENT to let cor. Walker and Westford sts., all modern improvements. Tel. 4790 or 6024-R.

KITCHENETTE and 7-room tenement to let. Aply 412 E. Merrimack st.

5-ROOM TENEMENT to let, bath, hot and cold water, 48 Chambers st.

APARTMENTS to let, furnished and unfurnished; also few furnished single rooms. Apply to Mrs. Gervais, 511 Bridge st. Top floor.

8-ROOM FURNISHED APARTMENT to let, steam heat, private bath, electric washing machine, space for auto. 217 Pawtucket blvd.

Real Estate For Sale

HOUSES FOR SALE 101

2-FLAT HOUSE for sale near Truant School, North Chelmsford, gas, town water. Price $3500. Phone 4036-J.

HOUSE for sale, 307 Mammoth road, or exchange for Ford touring car or truck. Tel. 6812-M.

INVESTMENT—9 tenements and store in good condition, for sale; brings in $2520 yearly; can be bought cheap. S. D. Breen Co., Appleton Bank bldg.

14-ROOM LODGING HOUSE for sale, in desirable neighborhood, always rented; brings in $1560 yearly; completely furnished. Price $9500. S. D. Breen Co., Appleton Bank bldg.

2-TENEMENT HOUSE near Central st. for sale, 5 rooms each, excellent repair, new roof; price $3500. Make an offer, you may be lucky. D. F. Leary, Hildreth bldg.

DANDY 6-ROOM COTTAGE in St. Peter's parish for sale, newly painted and papered, now vacant; price $2500. D. F. Leary, Hildreth bldg.

ARE YOU looking for an investment? I have three cottages, recently repaired, in a good renting locality; price $3600; make offer, we will not paint, no matter how low the offer. D. F. Leary, Hildreth bldg.

BUSINESS PROPERTY 103

NEIGHBORHOOD STORE to let, all show cases, ice chest and fixtures rent with the store. Rent low. 945 Lakeview ave. Apply 276 Westford st.

HOUSEHOLD GOODS 108

KITCHEN GOODS —Lowell's most complete showing of ranges, utensils, bathroom fixtures, glassware and dinnerware. Atherton Furniture Co. Chalifoux's, Third floor.

DOINGS OF THE DUFFS

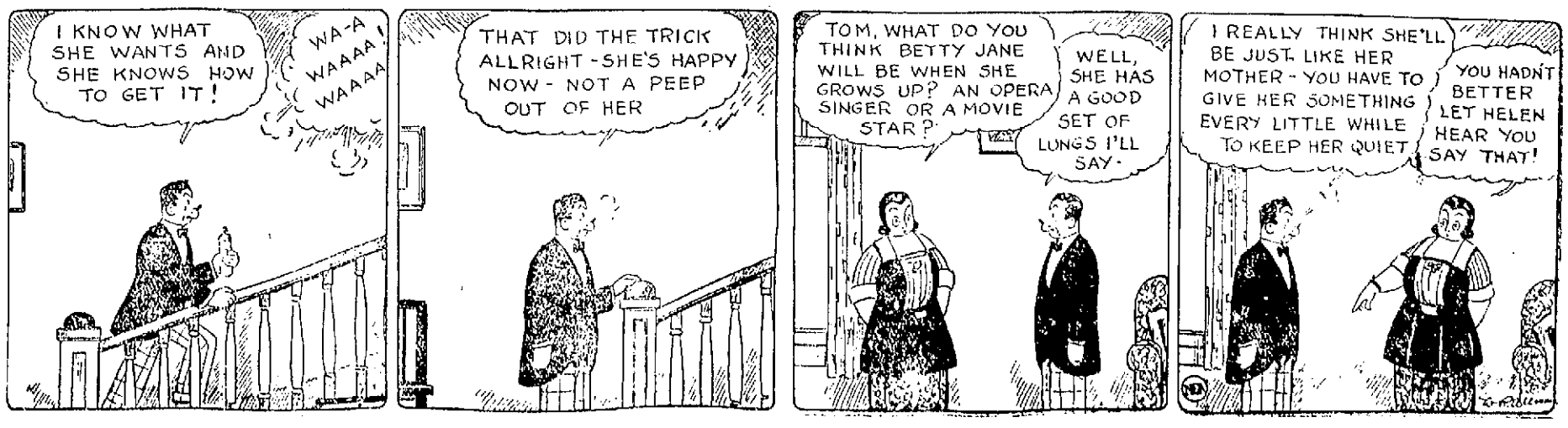

PROBE PENN. COAL INDUSTRY

Anthracite Mines Subject of Renewed Investigation by Federal Agencies

Action Follows Failure of Coal Men to Agree With Pinchot's Proposal

HARRISBURG, Pa., Nov. 10.--The Pennsylvania anthracite industry was the subject of renewed investigation by administration agencies today as a result of the failure last night of representatives of the coal operators to agree with Gov. Pinchot upon methods to be used to keep anthracite prices this winter at the level of last year.

Four operators, S. D. Warriner, W. J. Richards, A. B. Jessup and W. L. Connell, the first three of whom participated in the negotiations with officials of the United Mine Workers here, early in September from which the present miners' wage scale resulted, met the governor yesterday at his request. The conference ended without result, so far as accomplishing the purpose for which it was called. The governor in a statement placed the blame upon the operators, who, he declared, had refused to decide "whether or not they would recommend to the anthracite industry that it should clean its own house of the abuses which are known to exist."

The operators asserted the governor had suggested they should agree among themselves and with him not to sell coal to retail dealers who charge more for it than last year, but that "at no time during the conference did he present any definite plan by which this can legally be done."

The governor termed it a "final" conference and declared that as the committee had declined "to lead in doing what is needed, other means will be sought."

Investigation was started today by Secretary of Mines Joseph Walsh of the quality of coal shipped for public consumption. This was ordered by the governor last night in a letter to Mr. Walsh in which Mr. Pinchot said he had been told about 20 per cent of the coal shipped contains an unfair proportion of rock and slate, the sale of which, he declared, if the statement is true, "is a rank imposition." The attorney general, he told Mr. Walsh, had been directed to give any necessary assistance.

OPENING OF BIDS BY PURCHASING AGENT

Numerous requisitions were subjected to bids in the office of the city purchasing agent today, as follows:

Twelve dozen steel snow shovels, No. 7--Duffy Bros., $18.20 per dozen; J. A. Thomson, $18.56; C. J. McCarty, $14.50 on No. 6 shovel.

Two cars hay, street department—P. Vigeant, $28.95 per ton; Foster Grain Co., $28; W. M. Wilder, $29; E. H. Foye, $28.50.

One car oats, street department—P. Vigeant, 59½ cents per bushel; Foster Grain Co., 57¾ cents; W. M. Wilder, 58½ cents.

Ten barrels sugar, charity department—P. Vigeant, $9.85 per hundredweight; R. K. Dexter, $9.10; A. Mailloux, $9.

BERLIN PRINTERS STRIKE

LONDON, Nov. 10.—The printers in Berlin have gone on strike over the wage question, says a Central News despatch; the printing of paper money has ceased, and no newspapers will appear this afternoon.

"We Gave Father John's Medicine A Fair Trial"

It Helped the Children and Now We Always Keep It On Hand"

"Our children used to catch cold regularly every winter until we began to give them Father John's Medicine. After a fair trial we are more than pleased with the results, and since then our medicine cabinet has never been without a bottle of Father John's Medicine in it." (Signed) Mrs. T. Forester, Haskell, N. J.

In thousands of homes Father John's Medicine is regularly kept on hand to ward off the danger from colds, and whenever anyone of the family becomes weakened and run down this old-fashioned body-building tonic is used. It is safe for all the family because it is guaranteed free from dangerous drugs and alcohol. Over 60 years in use.—Adv.

LUDENDORFF HAS BEEN PAROLED

Military Leader Arrested for His Part in Munich Revolt Released

Whereabouts of Adolph Hitler, Other Revolt Leader, is Unknown

MUNICH, Bavaria, Nov. 10.—(By the Associated Press) Gen. Ludendorff, arrested here yesterday for his part in the Munich revolt, has been paroled.

Hitler Disappears

BERLIN, Nov. 10.—The Muenchner Neueste Nachrichten reports that the whereabouts of Adolph Hitler is unknown, but that Gen. Ludendorff has been released after pledging his word that he would take no further part in the revolt. The disarmament of the nationalists had almost been completed late last night.

Ludendorff Eliminated

BERLIN, Nov. 10.—(By the Associated Press) Chancellor Stresemann and other government leaders give evidence of unconcealed satisfaction over the outcome of the Munich putsch. They are inclined to view it as a distinctive blessing in disguise in that it definitely disposes of Ludendorff and Hitler as further sources of reactionary menace.

To this extent, the chancellor believes that the swiftly liquidated insurrection has been a valuable asset to Germany abroad, demonstrating even Bavaria's determination to defend the German republic against attacks, from within.

That a militarist of the mailed fist variety typified by Gen. Ludendorff should permit himself to be led away as a culprit implicated in a minature beerhall revolution alternately provokes amusement and disgust in official and political quarters and while the military leaders who were formerly associated with him on the German general staff are inclined to give Ludendorff their sympathy they at the same time express dismay and amazement that an officer of his rank and military antecedents should have submitted to such degrading humiliation as was heaped on him yesterday. A ranking officer in such a predicament in any other country would have committed suicide, say many of those who formerly were inclined to hold a brief for the general. Nevertheless, official quarters are convinced that Ludendorff has now been eliminated definitely from German internal politics, regardless of the further trend of the relations between Berlin and Munich.

Von Knilling in Control

BERLIN, Nov. 10.--(By the Associated Press) The government of Premier Von Knilling is in complete control in Munich, according to latest reports from the Bavarian capital, and quiet has been restored in the city. A state of siege has been proclaimed throughout Bavaria.

The Tageblatt says that a coup similar to that at Munich was attempted at Augusburg, Bavaria, but that the police immediately arrested and disarmed all insurgents.

At Nuremburg also, the police disarmed the nationalists. The burgomaster sent an urgent request to Berlin for troops but Chancellor Stresemann refused to comply.

Curfew in Munich

BERLIN, Nov. 10.—A government proclamation issued in Munich today announced the establishment of summary tribunals and the institution of the curfew in the city and district of Munich from 8 p. m., until 5 a. m. It is stipulated that cafes and similar places must close at 7 p. m.

French Leaders Summoned to Act

Continued

vigorously at Berlin that former Crown Prince Frederick William, who entered Germany today from his exile in Holland, be expelled from German territory, it was said in official circles this afternoon. France and Great Britain have exchanged views during the past few days on this subject, it is stated, and are in entire accord regarding it.

Grave Affair, Says Paris

PARIS, Nov. 10, 2.20 p.m. (By the Associated Press)—The French superior council of national defense, which includes Marshal Foch and all the high military authorities, is in session this afternoon at the palace of the Elysee, under the presidency of President Millerand.

"An extremely grave affair," was the comment of official circles on the announcement of The Netherlands government that ex-Crown Prince Frederick William had left Holland.

The situation created was the subject for discussion at the meeting of the superior council of national defense, and it is probable a special session of the council of ambassadors will be called this evening.

May Remove Ex-Kaiser

PARIS, Nov. 10. (By the Associated Press.)—Holland may not be regarded as a sufficiently secure retreat for former Emperor William of Germany, in view of the flight of the ex-crown prince, it was said today at the foreign office, and a second St. Helena may be chosen for him.

UNFILLED ORDERS OF STEEL

NEW YORK, Nov. 10.—Unfilled orders of the U. S. Steel Corporation on Oct. 31, made public today, totalled 4,672,825 tons, a decrease of 362,935 tons from those at the end of September.

DIGNITY AND GRACE

Are two features befitting a monument, and all our monuments possess such characteristics. Don't you desire that kind of a memorial over the grave of your loved ones? We design, carve and erect monuments to special order, at moderate cost.

The Lowell Monument Co.
JOHN PINARDI, Prop.
1060 Gorham St. Tel. 835-W

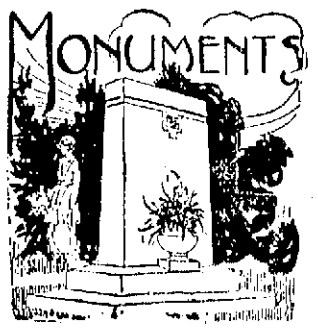

THE OLD HOME TOWN

KLAN SORT OF PARODY

Dr. Wilson Makes Charge of Religious Fanaticism Against Ku Klux Klan

ST. LOUIS, Nov. 10.—A charge of religious fanaticism which through its program, "would disrupt rural educational progress," was laid against the K.K.K. by Dr. Warren H. Wilson, of New York, director of the church and country life home missions of the Presbyterian church in an address here last night, at a joint session of the American Country Life Association and the Catholic Rural Life conference. Archbishop John J. Glennon, of St. Louis, also spoke.

"The klan is a sort of parody, a huge misunderstanding of all the things of which it speaks its mind," Dr. Wilson said. "The reason for its existence is a habit of the American mind of entertaining only one idea at a time, and trying to enforce this upon its neighbors."

SUN BREVITIES

Best printing, Tobin's, Associate bldg.

Mirrors resilvered. Tel. 4656-R.

Guilbault's piano academy. Tel 5573-W.

J. F. Donohoe, 222-223 Hildreth bldg., real estate and insurance. Telephone.

Another all-day sewing meeting will be held next Tuesday, Nov. 13 at the Lowell General hospital by the Aid association.

At his studio in Andover tomorrow afternoon H. Winthrop Peirce, who frequently has been an art exhibitor in Lowell and Boston, opens a one-man exhibition with a private view and reception. Mr. Peirce was a former resident of Billerica.

The marriage on Sept. 1 of Miss Letty Entwistle, daughter of Mr. Edward J. Entwistle of 32 South Loring street, and Mr. Royal W. White of Newmarket, N. H., has just been made public. The ceremony was performed at Portsmouth, N. H. The bride and bridegroom were students together at N. H. State college at Durham.

The American Radio Relay league has appointed John Fleet, of 16 Cambridge street, Lowell as an official relay station of the league. Mr. Fleet is a member of the local Radio club and his station ICPC makes use of a 20 watt C W transmitter. He has carried on daylight communication with Detroit, an unusually good performance for an amateur station working before sundown.

HUNT SLAYER OF 18-YEAR-OLD GIRL

BUFFALO, N. Y., Nov. 10.—Police, after unavailing all-night efforts, continued the search today for Michael Terrinova, 21-year-old youth, who escaped, revolver in hand, from the home of Elizabeth Benadio, last night after the 18-year-old girl had been shot to death. It was alleged the shooting was the result of the girl's refusal of his offer of marriage.

COAL BIN FIRE AT BUTLER SCHOOL

A still alarm at 7.57 this morning called the fire apparatus to the Butler school where, for the second time in a month, the winter's supply of soft coal had caught fire. Before the blaze could be extinguished, it was necessary for the firemen to shovel most of the coal from the bin it was stored in into other available parts of the basement and into the yard.

VOTE
The Last Candidate for
SCHOOL COMMITTEE
Cornelius J. Sullivan
Your First Choice
Who Served on School Committee in 1922.
C. J. SULLIVAN,
44 Corbett st.
Adv.

OLD LONGWOOD COURTS PASS INTO HISTORY

BOSTON, Nov. 10.—The old Longwood turf courts where lawn tennis was introduced to this country and where in 1900 the first international matches for the Davis cup were played, have passed into history. The original grounds of the Longwood Cricket club, covering more than four acres in the Longwood district near the dividing line between Boston and Brookline, have been sold to the Winsor School for Girls.

When the cricket club was organized in 1877 its grounds were well out in the country. A few years ago the club was warned by the rapid building in that vicinity that it must soon seek new quarters and it was merged with the Chestnut Hill club. New courts and a building for indoor tennis were constructed at Chestnut Hill, several miles further out of the city on the Boston-Brookline-Newton boundary, and there most of the club's important matches have since been played, the old courts being used for overflow purposes.

MAY HALT SEIZURE OF BREWERIES

PHILADELPHIA, Nov. 10.—Whether the government's seizure of breweries, in view of decision of Federal Judge McKeehan holding it illegal for prohibition agents to seize entire plants of brewing companies on search warrants, would be continued, was not definitely known today.

The decision handed down shortly after federal agents, under E. C. Yellowley, chief of the general prohibition field agents had started a campaign to close all breweries alleged to be violating the law by seizing fourteen plants in this and other eastern Pennsylvania cities held that a search warrant authorized prohibition agents to seize only intoxicating liquors and the appurtenances used in its manufacture and not the buildings. At the same time Judge McKeehan warned the enforcement authorities to "use some discretion and judgment" in the execution of such warrants.

The decision was in the case of the Mellett and Nichter Brewing Co., Inc., of Pottsville, Pa., which was seized on Sept. 13 by federal prohibition agents. The court ordered the removal of guards, placed around the property of the United States marshal to prevent its use by the corporation, and the return of the plant to the company, together with every article ostensibly under seizure.

MISCELLANEOUS SHOWER

A miscellaneous shower was tendered Miss Florina Lefebre at her home, 63 Old road, Dracut, last night by 45 of her friends. Miss Lefebre is soon to become the bride of Arthur Coulombe. The bride-to-be was the recipient of numerous gifts, including cut glass, linen and silverware. A mock marriage was the feature of the night's entertainment, and those taking part were Miss Laura Lizotte, Mrs. Lautendre, Miss Aldea Paquin and Mrs. Christian. Games were played during the evening and refreshments were served. The following were in charge of the affair: Miss Beatrice Lefebre, Miss Yvonne Lefebre, and the Misses Corinne and Louise Coulombe.

7096
CALLS A
LOWELL TOWN TAXI
—IF—
You appreciate high grade service well appointed cars--THEN "the Lowell Town Taxi is your town taxi."
COURTEOUS, SAFE DRIVERS
7096

LOWELL DISTRICT COURT

Varied List of Cases on Local Court List This Morning

Thomas T. Frenette was charged with operating an automobile while under the influence of liquor and was continued until Nov. 22.

Charles H. Scott, of Hollis, N. H., pleaded guilty to operating while under the influence of liquor and paid a fine of $100.

Lorena MacLove, who was arrested yesterday in Salem for the Lowell police on a charge of passing worthless cheques, was held up pending restitution.

Harry Armand, a John street storekeeper, testified that the woman went to him on Sept. 2 and gave him two bank cheques, for which he gave her $35.

Capt. Petrie said he talked with the woman and was told by her that she had money in the bank. The cheques in question were made out to Armand and signed "Lorena May Love."

She presented another cheque today for the amount due Armand, which he accepted in payment.

A representative of Prince's book store appeared and said the Love woman owed several books to the store library. Questioned about these, the defendant said she took the books to Salem and forgot about returning them, although she had every intention of doing so.

Peter M. Bauer, for illegal keeping, was continued to Nov. 21.

Anthony H. Banacos, 17, pleaded guilty to the larceny of a gun, a watch and a sum of money from the store of Stephen Stephanakis.

He also pleaded guilty to breaking and entering the establishment on three different occasions. The case was continued until next Thursday.

Charles B. Eddy of Tyngsboro, charged with drunkenness and operating an automobile while under the influence of liquor, was fined $100 on the latter charge, the drunkenness complaint being placed on file.

A fine of $100 was imposed on Mary Khoury, for illegal sale.

Leo F. Connors and William B. McInnis, charged with disturbing a public meeting, were granted continuances until Nov. 16.

Violations of the milk laws brought Daniel E. Cameron of Dracut before the court. In a previous trial, counsel for the defendant asked for a dismissal on the grounds that Melvin Master, Lowell milk inspector, had no authority to investigate Dracut cases. To allow of further investigation, the case was again continued to Nov. 22.

Mary Kondas, for violation of the milk law, had her case filed on payment of court costs.

Albert Chapdelaine, on a charge of violating the motor vehicle laws, was continued to Nov. 17.

Mike Sonoski was continued until Nov. 16, on an illegal keeping charge.

Evrette Caracotsios, for illegal keeping was continued to Nov. 22.

LEONARD WOOD, JR. TO MARRY ACTRESS

LANCASTER, Pa., Nov. 10.—Leonard Wood, Jr., son of Governor General Leonard Wood of the Philippine Islands, and Miss Delores Graves, an actress of San Francisco, will be married next Wednesday in New York city. This was made known today by Mr. Wood, who is here promoting theatrical productions.

CINCINNATI TO HONOR HUGGINS

CINCINNATI, Ohio, Nov. 10. Miller Huggins, a native son, who led the American league team of New York to a world's championship, will be feted at a dinner here tonight by Cincinnati fans and admiring friends generally. More than 500 reservations have been made.

DIRIGIBLE TO FLY TO BOSTON

LAKEHURST, N. J., Nov. 10.—The Shenandoah, giant naval dirigible, will fly to Boston next Monday, it was announced today. The dirigible, Capt. F. A. McCrary in command, will follow the dersey coast line to New York, flying over Long Island as far as Sag Harbor, and then proceed along the coast, arriving at Boston at about noon.

BOY IS HELD FOR MURDER

David Vancour, Aged 8, Fatally Shot at Brattleboro, Vt., This Morning

Boy Who Fired Shot Held—Said Pair Had Trouble Yesterday—Stones Thrown

BRATTLEBORO, Vt., Nov. 10.—David Vancour, aged eight, son of Mr. and Mrs. Oliver Vancour of 6 Dummer avenue, was shot fatally by Emil Kozolowski, son of Mr. and Mrs. Jacob Kozolowski of 1 Valley street, this forenoon, the Vancour boy dying in the Memorial hospital shortly before noon. The Kozolowski bo was arrested by Sheriff Frank L. Wellman on a murder charge, preferred by State's Attorney Arthur V. D. Pipper. It is expected he will be taken to the county jail in Newfane this afternoon. The two boys and three other lads were at the home of Bertram Davis of Valley street, when Morton Davis, son of Bertram Davis, took from a drawer a revolver which he had bought at a pool-room. According to the state's attorney, the Kozolowski boy grabbed the revolver and said: "I'll show you how it works," and discharged it, the bullet entering the Vancour boy's abdomen. He then hid in the woods. It is claimed David Vancour and Emil Kozolowski had trouble yesterday and that stones were thrown.

TO OBSERVE RED CROSS SUNDAY TOMORROW

WASHINGTON, Nov. 10.- Churches throughout the United States will observe Red Cross Sunday tomorrow. The annual enrollment of members for the society will be inaugurated tomorrow to continue through Thanksgiving day.

Announcing the opening of the roll call, John Barton Payne, chairman of the Red Cross, asked that its connection with Armistice day be considered.

"Surely we can pay no greater tribute to the men who went to the rescue of our liberty," he said, "than to ally ourselves with the organization which stood shoulder to shoulder with them throughout the long struggle.

"The Red Cross was the one army which did not lay down its arms upon the signing of the armistice. On the contrary, much of its work has just begun. This mighty humanitarian army must never cease its labors; with your continued aid it will not.

"The American Red Cross invites all to share in its inspiring responsibilities; it needs strength in numbers."

DEDICATE MONUMENT TO COL. GALBRAITH

CINCINNATI, Ohio, Nov. 10.—Official representatives from half a dozen nations were in Cincinnati today to take part in ceremonies attending the unveiling of a monument erected here by the American Legion in honor of its late national commander, Col. Frederick W. Galbraith, who was killed in an automobile accident near Indianapolis.

The dedication was coupled with the celebration of Armistice day as a fitting tribute to Col. Galbraith, a Cincinnatian, who gained for himself an enviable record in the World war.

$65,000 FIRE LOSS AT RARITAN BEACH

NEW YORK, Nov. 10.—Fire today destroyed the hotel, bathing pavilion, two dance halls and 100 bath houses at Raritan Park beach, Tottenville, Staten Island.

The loss is estimated at $65,000; not insured.

IN MEMORIAM TO MEET ZEV

LOUISVILLE, Ky., Nov. 10.—Plans looking toward a match race between In Memoriam, which defeated Zev in the Latonia championship stakes, and the Rancocas stable's crack three year old, tentatively had been made today and waited only the approval of Carl Wiedemann, owner of In Memoriam, to be made effective. These plans call for a race Saturday, Nov. 17, the closing day of the fall meeting at Churchill Downs.

FRANCE BLOCKS OFFER OF AID

Paris Resolutions on Proposed Inquiry by Experts "Frustrates" U. S. Proposal

No Invitation From the Allies Now Expected at Washington

WASHINGTON, Nov. 10.—Restrictions insisted upon by France on the proposed inquiry by experts into Germany's economic condition would render such an effort to solve the reparations problem useless and futile, in the opinion of the Washington government.

This decision was reached late yesterday after the situation had been discussed during the day by President Coolidge with his cabinet and Ambassador Jusserand at a conference with Secretary Hughes had explained in detail the nature of the French limitations. The result was that word was sent to Premier Poincare, through the ambassador that his determination to restrict the scope of the inquiry, administration officials here believed, would frustrate the object of the United States in offering the allies aid in bringing about an adjustment.

What the future might bring forth, officials have declined to predict. They would discuss only what had transpired, asserting that the American public was entitled to know just what was the position of the United States. Declining to speculate as to future possibilities they would not admit that the door, through which American aid might be tendered, had been closed.

No formal invitation to participate in a reparation inquiry, it was pointed out, is before the Washington government and consequently a declination is not in order. While under the circumstances no invitation from the allies is now expected, it was plainly indicated that such an invitation, if France continued to insist upon restrictions, would be declined.

London Disappointed

LONDON, Nov. 10.—The importance attached here to American participation in the proposed reparations inquiry is emphasized by the great prominence given by the newspapers to the eleventh hour report of the Washington government's inability to be represented in the investigation and the view of President Coolidge that a restricted inquiry, as proposed by France, would be futile.

The news reached London too late for press comment, but the general disappointment with which it was received may readily be inferred from past editorial expressions of a hope that American would take a hand. Some of the papers, indeed, incidentally reiterate the hope today in comments written before the Washington despatch was received building their optimism largely upon Lloyd George's visit to the United States. Among these is the Manchester Guardian, which says:

"America will come into the peace the sooner for Lloyd George's visit. He made it less likely that we shall ask in vain for America's advice and moral authority."

60 Per Cent Vote Probable

Continued

has been at a low ebb. Add to this the fact that in four of the nine wards there are no contests for councilor and the present situation is accounted for.

There has been no active campaigning aside from personal solicitation of support and an occasional automobile banner calling attention to this or that candidate.

There are 13 candidates for school committee, with four to be nominated and two elected in December. Although four are to be nominated, an individual voter can vote for only two. In wards 1, 3, 4, 5 and 9 contests are on for councilor and throughout the nine wards all present councilors except Donald M. Cameron, in ward 3, are seeking reelection. Councilors Arthur Genest in ward 7 and Joseph A. N. Chretien in ward 6, are unopposed and therefore are assured of election, while in wards 2 and 8, Councilors Eugene A. Fitzgerald and Arthur H. Chadwick have no primary fights, each being opposed by only one candidate.

The battle for the seat voluntarily vacated by Councilor Cameron in ward 3, with six candidates fighting for a place, is the outstanding contest of the entire election. There are three candidates in ward 1, three in ward 4, three in ward 5 and four in ward 9.

AUDITORIUM —— NOV. 19, 8.15
The Washington Club Presents the
UKRAINIAN NATIONAL CHORUS
The Incomparable Vocal Ensemble
A GREAT PILGRIM CHORUS—THREE CONTINENTS HAVE CAPITULATED TO THE BEAUTY OF ITS SINGING
"Some of the most amazing and beautiful singing heard here in the memory of middle-aged man."—N. Y. Sun, Oct. 6, 1922.
Prices—$2.00, $1.50, $1.00 (plus tax)
Tickets at Prince's and of Members of the Washington Club.

TO NITE
Dancing at Lincoln Hall, and Every Saturday Night
CAMPBELL'S ORCHESTRA—ADM. 35¢ (tax paid)

DANCING TONIGHT and Every Saturday Night
"SMAL" HALLETT AND MINER-DOYLE'S ORCHESTRAS
ASSOCIATE
Admission 55¢ —— Battle of Music
MONDAY NIGHT—Tom Carey's Celebrated Orchestra
TUESDAY NIGHT—McEnelly's Singing Orchestra

THE WEATHER

Fair, with slowly rising temperature tonight and Sunday; moderate westerly winds.

THE LOWELL SUN

FOOTBALL EXTRA

ESTABLISHED 1878 | LOWELL MASS. SATURDAY NOVEMBER 10 1923 | 14 PAGES TWO CENTS

HARVARD 5 - - - PRINCETON 0

DARTMOUTH DEFEATS BROWN

HARVARD-PRINCETON GAME

PALMER STADIUM, Princeton, N. J., Nov. 10—(By the Associated Press) Under a brilliant November sun that shone down on one of the most colorful of gridiron spectacles, Harvard and Princeton elevens faced each other today in the first of the battles for "Big three" supremacy this season. Both squads were declared by coaches to be in excellent trim and critics who have followed their fortunes this season looked upon the outcome as a tossup.

It was the 26th game of the series between Harvard and Princeton, ranging back over near 50 years, to 1877.

Close to 55,000 spectators filled the big horseshoe shaped structure and the temporary bleachers at the open end.

The lineup:

PRINCETON		HARVARD
Smith le		le Hill
Emery lt		lt Eastman
Hills lg		lg Hubbard (capt.)
Bergen c		c Greenough
Snively rg		rg, Dunker
Howard rt		rt Evans
Stout re		re Combs
Dinsmore qb		qb McGlone
Ewing lhb		lhb Cheek
Beattie rhb		rhb Coburn
Van Gerbig fb		fb Jenkins

Referee: W. R. Okeson, Lehigh; Umpire: F. W. Murphy, Brown. Field Judge: E. S. Land, Annapolis; Head linesman: G. N. Rankhart, Dartmouth. Time, four 15 minute periods.

Both teams came on the field at 2 o'clock and went through snappy drills. Harvard's players were not numbered.

Princeton won the toss and elected to defend the south goal with the wind at its back.

Eastman kicked off for Harvard to Princeton's 10-yard line. Van Gerbig dropped the ball but recovered and raced to his 25 yard mark. Beattie made a yard through the line and then Van Gerbig kicked out of bounds to Harvard's 26-yard line.

Cheek made three yards through centre. McGlone knifed his way off tackle for four yards, but Jenkins kicked on the next play to Princeton's 40 yard line. Beattie made five yards through the line.

Van Gerbig punted to Harvard's eight yard line and Jenkins was downed in his tracks.

Cheek gained two yards and then Jenkins punted poorly, but Princeton was off-side and the ball was called back.

Princeton was penalized five yards, putting the ball on Harvard's 15 yard line.

McGlone and Jenkins made two yards in line plays. Jenkins kicked to Dinsmore, who was downed at midfield. Van Gerbig plunged through left tackle for a three yard gain.

Van Gerbig made a first down on Harvard's 38 yard line. Van Gerbig circled left end to the 26 yard line. It was another first down for Princeton.

Van Gerbig failed to gain on the next play and the Tigers tried a forward pass that went wild.

Another line play netted no gain and Smith's attempt at drop kick from the 30 yard line was blocked.

Smith recovered on Harvard's 40 yard line.

The kick was blocked by Eastman. Beattie failed to gain at the line. Another forward pass by Dinsmore failed.

Harvard's line was out-charging the Tigers.

Coburn intercepted a forward pass from Dinsmore and it was Harvard's ball on her own 28 yard line.

Jenkins broke through left tackle and raced through a broken field to Princeton's 43 yard line before Dinsmore stopped him. It was a 27 yard run.

Cheek made six yards through the line and then Jenkins punted over Princeton's goal line.

Princeton put the ball in play on its own 20 yard line.

Van Gerbig was injured and retired in favor of Legendre. Beattie was stopped short in a first play and Legendre kicked weakly. Harvard gaining the ball on Princeton's 45 yard line.

Cheek dived five yards off right tackle. Jenkins made three through the line but the next play was checked with Coburn carrying the ball.

Forced down with two yards to go the Crimson was stopped and lost the ball on Princeton's 31 yard line.

Legendre punted to Jenkins, who was stopped on his 31-yard line. Jenkins was thrown for a six yard loss by Beattie. Here the first period ended. Score: Harvard 0, Princeton 0.

SECOND PERIOD

The second period opened with the ball in Harvard's possession on her own 26-yard line. Cheek failed to gain at the line. Jenkins punted to Dinsmore, who returned the ball to Harvard's 43-yard mark, after a 10 yard run back. Combs was injured in the play. Combs kept his place in the line-up after receiving first aid.

Beattie dove through right tackle but made only a yard.

Legendre made two through center, and an attempted forward pass engineered by Dinsmore, was a failure.

Legendre punted out of bounds and it was Harvard's ball on her own 32 yard line. On a fake kick formation, Cheek made two yards through center. Jenkins was stopped at right end and then kicked out of bounds on Princeton's 35 yard line, but Princeton had been off-side and the ball was called back and given to Harvard on the latter's 33-yard line, due to a five yard penalty. Cheek made three yards off tackle but Jenkins slipped and failed to gain on the next play. It was third down with seven yards to go to Harvard's 43 yard line.

Jenkins punted on the first play after the game was resumed after Jenkins changed shoes and Dinsmore returned the ball to Princeton's 27-yard line, recovering the ball after it slipped out of his hands when he was tackled.

Jenkins seemed badly injured and was carried from the field, thus costing the Crimson the services of its star kicker.

Cordingley replaced Jenkins. Dinsmore made a yard in a line buck and Legendre added two. Legendre punted to Harvard's 35 yard line where Coburn was stopped in his tracks. Cheek lunged through centre for a yard. McGlone dived around right end for four yards, and it was fourth down with a yard to go. Cordingley punted to Princeton's 18-yard line. Newby replaced Beattie.

Dinsmore made a nine yard gain through left tackle. Newby made it first down on Princeton's 33-yard line.

Newby knifed his way through for three more and then added six in an off tackle buck. Harvard called time.

It was third down on Princeton's 41-yard line with a yard to go. Princeton was penalized two yards for exceeding its quota after also calling time and then Legendre punted to Harvard's 22-yard line.

Cordingley lofted a punt that gave the Tigers the ball on Harvard's 34-yard line. Newby shot through for two yards.

Another Harvard man was injured in this play and time was again taken out.

A line play netted four yards but Harvard smeared a forward pass over the line and it was fourth down with four yards to gain.

Legendre punted over the goal line. The teams lined up on Harvard's 20-yard mark. Emery was off side on the first play and Princeton was penalized five yards.

On a shift play, Cheek broke through for a 15-yard gain, putting the ball on Harvard's 40-yard line. Coburn made a yard and on another shift formation Cheek dashed 23 yards through Princeton's 33-yard line.

Cordingley was stopped without gain on a fake kick formation.

Pfaffman replaced Cheek.

Another fake kick formation netted a yard only, and Pfaffman's attempt at field goal from the 40 yard line failed.

They lined up on the 20 yard line and the first Tiger attack at the line was stopped short. Crosby replaced Pfaffman.

Newby was stopped at the line and Legendre punted to Harvard's 42 yard line, where McGlone was tackled so hard by Smith that he was stretched out, apparently senseless.

McGlone was carried from the field and replaced by Lee.

A Crimson forward pass was grounded.

Ewing intercepted another pass over the line and it was Princeton's ball on the Tigers' 47-yard line. Score end second period:

Princeton 0, Harvard 0.

THIRD PERIOD

The third period started with Beattie in place of Newby and Van Gerbig in place of Legendre in Princeton's back field.

Cheek was in Harvard's back field again.

Eastman kicked off to Van Gerbig, who was tackled hard on Princeton's 29 yard line. Time was called when he was hurt.

Beattie fumbled but the ball bounced out of bounds.

Van Gerbig punted to Harvard's 25 yard line, where Lee caught it and returned seven yards to Harvard off the 32 yard line.

Cheek was spilled after gaining a yard. Cordingley punted to Princeton's 30-yard line where Princeton fumbled and Combs recovered the ball for Harvard on Princeton's 24-yard line.

A criss-cross formation netted no gain with Cheek carrying the ball.

Cheek shot four yards off left tackle.

A short pass over the line, Lee to Cordingley, netted a first down on Princeton's 17-yard line.

Pfaffman was called into the game, booted the ball through the uprights from the 25 yard line, breaking the deadlock and giving Harvard a 3 to 0 lead.

Emery kicked off and Lee ran the kick back 20 yards to Harvard's 22 yard line.

Pfaffman was in Cheek's place in the Harvard backfield. Van Gerbig again was injured, but after receiving first aid continued play.

On a fake kick formation, Cheek broke through center for eight yards.

Coburn was stopped by Emery and Cordingley punted to Dinsmore, who was dropped on his own 40 yard line. Beattie tried Harvard's right end, but was thrown for a five yard loss.

Van Gerbig failed to gain after bluffing a punt and punted on the next play. Cheek caught the ball and twisted his way 25 yards to his own 35 yard mark, where he was tackled by Snively.

Cheek gained two yards through centre.

Harvard's shift formation was tried again but Cheek was stopped without gain. Dinsmore was injured and time was called.

An off tackle buck netted three yards and Cordingly punted to Dinsmore, who was downed on Princeton's 32 yard line.

Van Gerbig gained a yard around right end, but Beattie was stopped short by the stone wall crimson defense. Legendre replaced Van Gerbig and kicked on the next play to Lee, to Lee, who was tackled out of bounds on his own 33 yard line.

Cheek found a hole in Princeton's right wing and made five yards. Cheek nearly made a first down on the next play, failing by inches, but Coburn made the necessary distance with something to spare and it was Harvard's ball on her own 44 yard line.

Cheek made a yard through center. Cordingley fumbled but picked it up, losing the three yards. He punted on the next play Dinsmore being downed on Princeton's 27 yard line. Gibson replaced Emery in Princeton's line.

Dinsmore skirted left for a yard. Beattie broke through a hole at centre, making eight yards. It was third down with one yard to go. Legendre cut his way through left tackle for first down on the Tiger 43 yard line.

Beattie fumbled but Dinsmore recovered for a two yard gain. Harvard called time.

Legendre plunged through centre to Harvard's 47 yard line.

Score, third period: Harvard 3, Princeton 0.

FOURTH PERIOD

Resuming its offensive on Harvard's 47 yard line in the fourth period, Legendre made first down on the 43 yard line.

Beattie raced around Harvard's left wing, gaining two yards, before he was tackled by Coburn. Hobson replaced Eastman in Harvard's line.

Legendre knifed his way through left tackle for five yards.

Beattie made a yard and it was fourth down with two yards to go. Beattie made the necessary distance and it was Princeton's ball on Harvard's 32-yard line.

Harvard's line broke through on the next play and Beattie was thrown for a seven yard loss. Dinsmore threw a forward pass to Beattie but it lost a yard.

Princeton had 20 yards to gain on third down. Dinsmore hurled a long forward pass, but it was grounded.

Harvard was penalized two yards for delaying the game. Legendre punted over the goal line and Harvard put the ball into play on its own 20 yard line.

A fake kick formation gained six yards, but Princeton was off side and penalized five yards. Cheek gained two yards through centre.

Grew took Dunker's place in Harvard's line.

Coburn plunged five yards through Princeton's left wing.

Princeton was again off side, however, and a five yard penalty gave the ball to Harvard on her own 37 yard line.

Cheek made a yard in an off tackle buck and on the next play he put the ball on his own 46 yard line. Cheek made it first down at midfield.

Cheek lunged a yard and then dove five more through a gaping hole in the centre of the Tiger line. Coburn made a yard and Cheek made it first down for Harvard on the Tigers' 39 yard line in a dive through tackle.

Cordingley made three yards and Cheek two more. Snively threw Cheek for a five yard loss and the ball was on Princeton's 38 yard line. Cordingley punted out of bounds on Princeton's 15 yard line.

Beattie was thrown for a seven yard loss when Coburn broke through his interference. Crum replaced Beattie.

Instead of kicking, Princeton tried a running play and the Tiger back was thrown a foot inside the line.

Standing behind his own goal line, Legendre fumbled a pass from center. He recovered but was tackled by Coburn for a safety givink Harvard two more points.

Final score: Harvard 5, Princeton 0.

STRUCK BY AUTOMOBILE

Five-year old Mary Silva of 355 Central street was struck by an automobile operated by Fred Banville of Wamesit on Central street this morning and received several injuries to her leg. She was taken to St. John's hospital by Mr. Banville where the actual extent of her injuries will not be known until an X-ray is taken.

SHEVLIN'S CAR HITS AMBULANCE

BOSTON, Nov. 10—Eddie Shevlin, well known boxer and boxing instructor at Dartmouth college, while driving an automobile in the Back Bay district today collided with an ambulance which was taking a woman to a hospital for an operation. The ambulance was tipped over but the woman was not seriously hurt. Shevlin, who escaped injury, was not held by the police who said the collision was purely accidental.

Lively Military Maneuvers by Lowell's Own Battery on South Common

Smiling, khaki-clad, war-scarred Lowell shortly after 9 o'clock this morning, bound for old South common. It was the Lowell batterymen's second annual all-day celebration of Armistice day, providing an attractive red-blooded program of battle maneuvers and field day sports of the strenuous brand that drew throngs of people from far and near to enjoy the day's spectacles provided.

The battery street parade, formally opening the day's celebration program, was the cynosure of all eyes. The war veterans and rookies, passing along the main streets, erect and "eyes front" and all set for the day's work, won ample measures of cordial approval from hosts of spectators all along the impressive line of march from Westford street armory to the South common.

The commander of the parading columns with the mounting gun car-

Continued to Page Three

husky-looking, war-scarred, khaki-clad, war-scarred Lowell shortly after 9 o'clock this morning, bound for old South common. It was the Lowell batterymen's second annual all-day celebration of Armistice day, providing an attractive red-blooded program of battle maneuvers and field day sports of the strenuous brand that drew throngs of people from far and near to enjoy the day's spectacles provided.

The battery street parade, formally opening the day's celebration program, was the cynosure of all eyes. The war veterans and rookies, passing along the main streets, erect and "eyes front" and all set for the day's work, won ample measures of cordial approval from hosts of spectators all along the impressive line of march from Westford street armory to the South common.

The commander of the parading columns with the mounting gun car-

Continued to Page Three

FRENCH LEADERS, INCLUDING FOCH, TO ACT ON FLIGHT OF EX-CROWN PRINCE TO GERMANY

LONDON, Nov. 10. Ex-Crown Prince Frederick William is en route to Germany, and is expected to arrive this afternoon, says an Exchange Telegraph despatch from Berlin.

Report Confirmed

AMSTERDAM, Nov. 10.—(By the Associated Press) The Dutch government officially announced today that former Crown Prince Frederick William of Germany crossed the German frontier this morning, en route to Oels, upper Silesia.

(The crown prince's estate to which he recently expressed a desire to retire, is located at Oels.)

French Protest Ignored

PARIS, Nov. 10.—(By the Associated

Continued to Page Twelve

LOWELL FIREMAN KILLED

William T. Foss Loses Life While Fighting Fire in Tanner Street

W. T. FOSS

William T. Foss, a member of the Lowell fire department for more than 31 years and of late attached to Hose 9, Lincoln street, met a tragic death while engaged with his comrades in fighting flames sweeping through a paper stock warehouse on Tanner street, shortly after 8 o'clock last night. The loss of a fearless, hard-working comrade with a splendid service record in fire-fighting circles is felt keenly by every member of the Lowell department.

Hoseman Foss had responded with his comrades to an alarm from box 48 shortly after 8 p. m. summoning the fire apparatus to a burning storehouse owned by Benjamin Greenblatt in

Continued to Page Two

60 PER CENT VOTE PROBABLE

Lack of Interest in City Primary Election Next Tuesday Means Light Vote

No Contests in Four Wards —Polls Open From 11 A. M. to 8 P. M.

If the city polls more than 60 per cent. of its registered vote at the primary election next Tuesday, political dopesters and prognosticators will be greatly surprised. Sixty per cent. would amount to a total vote of approximately 18,000, a low figure for a city of Lowell's size, but very probable under existing conditions.

Polls will be open from 11 a.m. until 8 p.m.

The election has been tinged with apathy from the start. To begin with, it is an "off" year and interest

Continued to Page 14

BIG REAL ESTATE SALE IN CENTRALVILLE

Another property sale in the Centralville district of the city was culminated yesterday when the Depot Cash Market buildings at the corner of Bridge and West Third streets, were sold by Philip D. Bogdonoff to Victor Provencher. The buildings are located at 376 Bridge street and 5 and 7 West Third street.

Included in the parcel are two stores, the Depot Cash market and a fish market. Upstairs is the old Princeton club, now the Bridge Street Social club, and in the adjoining

Continued to Page 3

N. Y., AND BOSTON CLEARINGS

NEW YORK, Nov. 10.—Exchanges, $711,000,000; balances, $68,000,000.

BOSTON, Nov. 10.—Exchanges $62,000,000, balances $75,000,000

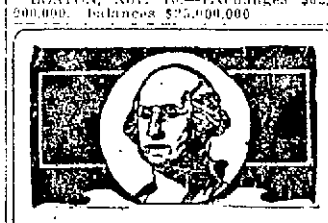

Safe

Conservative

Mutual

WASHINGTON SAVINGS INSTITUTION 30 MIDDLESEX ST.

M. J. SHARKEY

Will be at his regular place of business in the Fiske Bldg., this evening (Saturday, Nov. 10), and until further notice.

DARTMOUTH 16, BROWN 14

FENWAY PARK, Boston, Nov. 10.—With a great crowd on hand, the rival Dartmouth and Brown elevens met in their annual gridiron clash here this afternoon.

The game started at 2 o'clock with Aschenback kicking off for Dartmouth. Payor caught the ball and ran from his five-yard line to the 35-yard line. Payor was nailed behind his line for a big loss on the first play. A forward pass was blocked and Dartmouth, recovering, the Green's masked pass gained many yards. Sheldon got the ball when Leavitt dropped it in hitting the line.

Sheldon got away to a 15-yard run but Brown was offside ad was penalized five yards. Sheldon gained five yards through the Dartmouth line. Kelley was hurt. Hall substituted.

A long forward pass was blocked but Oberlander recovered and fell over Brown's line. The play was recalled. Another pass was grounded. It was Brown's ball on the first play. Higgins got away and ran 35 yards. It was Brown's first down on Dartmouth's 40-yard line.

Dartmouth took ball on downs on Brown's 35-yard line. Dartmouth failed to gain appreciably in successive line bucks by Leavitt and Haws. On a forward pass, Dooley to Haws, Dartmouth gained 12 yards.

From Dartmouth's 30 yard line Marshall failed on a drop kick on goal. Dooley ran the ball back to the 25 yard line. Haws made seven yards through right tackle. Hall punted out of bounds on Brown's 28 yard line.

Swaney failed to gain. Brown was penalized 10 yards for off-side. Marshall punted and the ball was dead on Brown's 43 yard line.

Brown lost five yards for off-side play. On a masked pass, Haws gained five yards and on another similar play, made it first down for Dartmouth. Hall in another complicated passing play, carried the ball to Brown's 10 yard line.

Dartmouth Scores

Haws was tackled behind the line by Sheldon losing five yards. Haws kicked a placement goal from Brown's 10 yard line.

Roman kicked off to Haws who was tackled on Dartmouth's 25 yard line. Haws was thrown for a loss on the first play and on the second punted to Higgins on Brown's 43 yard line. Score end first period: Dartmouth 3; Brown 0.

Hall punted to Myers and Maloney, substituting for Watkins, downed him in his tracks on Brown's 45 yard line.

Three line bucks by Brown resulted in a loss and Marshall kicked. Dooley caught the ball on his own 10 yard line and made 8 yards.

The period ended with Dartmouth in possession on her 18 yard line.

Score end first half: Dartmouth 3, Brown 0.

SECOND PERIOD

The second period opened with the ball in Brown's possession at mid-field. On a forward pass, Higgins to Payor, Brown gained 17 yards.

Marshall punted to Dooley in front of Dartmouth's goal posts and Pran ran in back 20 yards.

Hall punted and Higgins fumbled and Ellis recovered for Dartmouth at mid-field.

Myers went in for Higgins. Haws punted to Swaney on Brown's 30 yard line. Swaney got through on the first play and ran 18 yards in a broken field.

Payor gained three yards through right tackle. A forward pass by Myers was grounded. Marshall punted over Dartmouth's goal line. With the ball in play on the Dartmouth's 20 yard line Haws punted to Swaney, who was downed in the middle of the field.

Myers made 10 yards around left end. Marshall tried a long forward pass which grounded. Marshall failed on an attempted drop kick goal from the 45 yard line.

Leavitt gained 12 yards in two line plunges, but Dartmouth was penalized for offside. Hall punted out of bounds on Brown's 45 yard line. Payor made five yards through right tackle. A forward pass failed and Marshall kicked to Dooley on Dartmouth's 16 yard line.

THIRD PERIOD

Payor caught Aschenbach's kick-off to open the second half and ran it out to his own 25-yard line. The green lost five yards for offside. Marshall punted to Dooley, who was downed on Dartmouth's 30 yard line. Haws kicked to Myers on Brown's 27 yard line. Marshall kicked. Barrett spilled Dooley on the green's 5 yard line.

Hall kicked from back of his goal line to Klump, substituting for Swaney, who was downed on Brown's 56 yard line. Marshall punted to the green 30 yard line.

Dartmouth Scores Touchdown

Hall punted to Klump who was tackled on Brown's 20 yard line. A punt by Marshall was blocked by Oberlander and Maloney fell on the ball for a touchdown.

Haws kicked the goal from placement.

Score: Dartmouth 10, Brown 0.

In an exchange of punts after Marshall's kick-off, honors were even. It was Brown's ball at mid-field. Myers' punt was blocked by Oberlander, who recovered the ball and scored.

Score: Dartmout 16, Brown 0.

Aschenbach kicked off to Ferry, substituting for Payor, who was tackled on his own 25 yard line. Klump punted to Dartmouth's 30 yard line.

Dooley punted to Higgins and the ball was in play on Brown's 35 yard line. Klump punted to Dooley on the green's 37 yard line. Dartmouth was penalized 15 yards for holding.

Hall punted to Higgins at midfield. Ferry, substituting for Payor, gained five yards through the line. Brown failed on forward pass and Klump punted to Dooley on the green 15 yard line as the period ended.

Score, end third period: Dartmouth 16, Brown 0.

FOURTH PERIOD

Hall punted out of bounds on Dartmouth's 35 yard line. Eisenberg, substituting for Higgins, threw a forward pass which grounded. Brown lost the ball on downs.

Hall punted to Klump on Brown's 46 yard line. On a forward pass, Eisenberg to Roman, Brown gained 10 yards. Brown gained another 10 yards on a penalty for interference.

Brown was trying the airline on almost every play. Dooley intercepted Eisenberg's forward pass on Dartmouth's 14 yard line.

Bolles broke through and carried the ball to Brown's 40 yard line. Dooley's long forward pass failed. Bolles gained seven yards through center.

Dartmouth lost 10 yards on a penalty for holding and the ball was in play on the green four yard [illegible] Hall punted from behind his goal line to Swaney, who was tackled on the green 30 yard line.

On a forward pass Eisenberg gained 8 yards. Bolles, substituting for Haws, recovered a fumble and went through left guard for 30 yards. Hall punted to Swaney, who ran the ball out to midfield. Leavitt intercepted a forward pass on Dartmouth's 37 yard line.

Standing on Brown's 13 yard line Aschenbach tried for a field goal from placement, but it fell short.

Swaney punted to Dooley, who fumbled. Reynolds, recovered on the Dartmouth 40 yard line and carried it over for a touchdown. Swaney drop kicked the goal.

Score: Dartmouth 16, Brown 7.

Reynolds took Aschenbach's kickoff and was tackled on Brown's 33 yard-line. Brown failed in three long forwards in succession.

Swaney punted to Dooley on Dartmouth's 37 yard line. The Brown line held. Hall kicked out of bounds on Brown's 33 yard line.

Dixon, substitutes for Ferry caught Swaney's long forward pass and gained 60 yards. Brown had the ball on the Green's three yard line.

On the second play Pohlman, substituting for Marshall, went over for a touchdown. Swaney drop kicked the goal.

Final score: Dartmouth 16, Brown 14

OTHER SCORES

End second period: Columbia 0, Cornell 14.

End second period Tufts 3, Bowdoin 0.

End second period Penna. 6, Lafayette 6.

End second period: Boston college 7, Centenary 0.

End third period: Yale 15; Maryland 14.

Final: Maine 13, New Hampshire State 0.

End 2nd period, Navy 47, St. Xavier 0.

End second period: West Virginia 21, Washington & Lee 0.

End 2nd period: Syracuse 40, Boston University 0.

CITY TO RECEIVE MORE THAN $366,000 IN TAXES FROM STATE NEXT WEEK

On or about Nov. 15, the city will receive from the state the bulk of $366,738.91 in taxes paid into the state by domestic and foreign business corporations, trust companies, gas, electric light, water, railroad, telephone, telegraph and street railways companies.

Notice was received by the city treasurer today from Commissioner Henry F. Long of the department of corporations and taxation, that this amount, Lowell's pro-rated share for 1923, now is due and will be paid by the state treasurer next week.

From taxes paid into the state by domestic and foreign business corporations there is due $300,634.16; on account of taxes paid by trust companies and certain public service corporations, $3564.91; on account of gas, electric light and water companies, $38,390.04; on account of railroads and telephone and telegraph companies, $10,738.97 and on account of street railway corporations, $4420.83.

FORGET-ME-NOT DAY FINDS CITY GENEROUS AND WILLING IN RESPONSE TO APPEALS

Over 75 eager young women workers began the sale of forget-me-nots on downtown street corners today. The proceeds are to be used for legislative and welfare work for disabled World war veterans.

Competition among the workers was keen all being desirous of winning the handsome cup offered by Frank Ricard to the one bringing in the greatest collection for the day. The workers procured their flowers and sealed coin boxes at Memorial hall early this morning. They will remain active until 7 o'clock tonight, when all returns will be made and the winner of the cup made known.

Chapter 5, Lowell unit of the Disabled American veterans of the World war is conducting the campaign. Similar sales are being made in every municipality in the nation today. Ralph A. Dodge is commander of the local chapter. Thomas J. Travers, acting adjutant, is chairman of the committee in charge of today's activities. Other members of the committee are John L. Condon, treasurer, and Claude Brown.

A group of the workers was sent to South common, where Battery B's big Armistice observance is taking place and found there a fertile field for their efforts. In general, the response throughout the city was found to be generous and willing.

TEDDY WOULD HAVE BEEN PROUD OF HER

And all of them—there are 11—are her great-grandchildren. At that, they're only a small part of the family that gathered 'round when Great-Grandmother Anna Rodgers celebrated her 80th birthday anniversary in Cleveland recently. The rest of the relatives included six daughters and 40 grandchildren. A regular Roosevelt family, indeed!

KLANSMEN TO PARADE

Youngstown, Ohio, Police Chief Ordered to Court to Protect Marchers

YOUNGSTOWN, Ohio, Nov. 10.—Acting Chief of Police McNicholas today was preparing to put all available officers on duty tonight in the south side to furnish protection to a parade of thousands of klansmen, obeying an injunction issued to the klan yesterday restraining the police from stopping the parade and ordering them to protect it.

McNicholas today issued a statement declaring it is his belief that a dangerous situation will be created by the parade, and calling upon all citizens to help the police preserve order. Mayor Reese said he would make no effort to fight the injunction in court and would obey its provisions.

Klan leaders have been asserting that 100,000 men will attend the "Konklave," but officials of railroads entering the city, today said no special equipment had been ordered and no reservations made in connection with the meeting.

BRITAIN'S BILL FOR WAR ADVANCES TO FRANCE

PARIS, Nov. 10.—(By the Associated Press)—The presentation of Great Britain's bill for her war advances to the French government is foreseen by political observers as one of the probable early results of the apparent collapse of the plan for an expert committee to examine Germany's capacity to pay reparations. There has been a great deal of talk of this eventuality in diplomatic circles and it is understood Premier Poincare fully expects it to be one of the new developments.

The reparation commission, which will meet next Tuesday, now will have to decide the question whether the Germans shall be heard, according to their request, as to the capacity of Germany to pay. It is understood there will be no opposition on the part of the French, M. Poincare having repeatedly insisted during the discussion over the organization of the expert committee that it was not only the right but the duty of the commission to examine Germany's capacity from time to time. It is pointed out that the French treaty itself provides for equitable hearings for Germany on that subject.

B. U. VS. SYRACUSE

SYRACUSE, N. Y., Nov. 10.—Boston university's eleven faces the powerful Syracuse university team today with hopes of scoring a touchdown, a feat Hobart, William & Mary, Alabama, Springfield, Pittsburgh and Penn State were unable to accomplish.

New Method Of Reducing Fat

A news item from abroad informs us that the American method of producing a slim, trim figure is meeting with astonishing success. This system, which has made such a wonderful impression over there, must be the Marmola Prescription Tablet method of reducing fat. It is safe to say that we have nothing better for this purpose in this country. Anything that will reduce the excess flesh steadily and easily without injury to the stomach, the causing of wrinkles, the help of exercising of dieting, or interference with one's meals is a mighty important and useful addition to civilization's necessities. Just such a catalogue of good results follow the use of these pleasant harmless and economical little fat reducers. We say economical, because Marmola Prescription Tablets (made in accordance with the famous Marmola Prescription) can be obtained of any druggist the world over or from the Marmola company, 4612 Woodward ave., Detroit, Mich., for one dollar a box which is a decidedly economical price, considering the number of tablets each box contains. They are harmless.—Adv.

Cuticura Soap
—The Safety Razor—
Shaving Soap
Cuticura Soap shaves without mug. Everywhere 25c.

Information Wanted

Regarding a Jane Williamson who married Edward Mercer of Lowell; also her two sisters, Charlotte and May Williamson, last heard of 30 years ago. Anyone who can give any information kindly write Miss Mary Dunn, 640 Broadway, Lawrence.

Lady Jessica Sails for England

NEW YORK, Nov. 10.—Lady Jessica, once of a Broadway chorus, sails for England today, on the Olympic with her husband, Lord Northesk, to greet her husband's relatives as his wife. The bride, formerly Jessica Brown, met Lord Northesk while in England. He followed her here and they were married in Chicago.

Prepared to Dissolve Reichstag

BERLIN, Nov. 10.—Negotiations between the People's Party and the nationalists for the participation of the latter in the government seem to have failed. It is understood Chancellor Stresemann will content himself with changing his minister of the interior. The chancellor, it is declared, is prepared to dissolve the Reichstag and call for elections if a vote of confidence is refused him.

Switzerland Protests Move by France

BERNE, Nov. 10.—The French authorities, it was officially announced today, advanced the French customs line to the Swiss frontier during the night, thus eliminating the free zone of Upper Savoy in compliance with the treaty of Versailles but in the face of protests made by this country. The Swiss government will renew its protests and in a note now in preparation will again propose arbitration of its differences with France.

Epidemic of Plague Brings 40 Deaths

CASABLANCA, Morocco, Nov. 10.—An epidemic of plague is spreading at Larache and 40 persons are reported dead. The French authorities have established a sanitary cordon, permitting no one to pass from the Spanish into the French zone or into Tangier without submitting to anti-plague vaccination.

Germany Asks Allies to Postpone Action

BERLIN, Nov. 10.—(By the Associated Press) Germany has requested the allies to postpone the resumption and extension of military control by the commission of allied officers. According to the Tageblatt the government in its reply to the recent note of the inter-allied council of ambassadors refused to authorize the proposed military control, asserting that the tension of the people over the Ruhr question and the general economic distress throughout the country did not allow the government to guarantee the security of the French and Belgian military officials.

Archbishop Zepliak's Health Breaking

MOSCOW, Nov. 10.—After a recent visit to the prison in which Archbishop Zepliak is confined, the Rev. Edmund Walsh, head of the papal Russian relief mission, informed the prison authorities that the prelate's health was breaking fast and that he feared the aged man would not long survive unless he had a change of environment. Father Walsh said he found a startling change in the archbishop's demeanor in the six weeks since his last visit. There was no sign of any specific illness, but the prisoner's general condition was worse.

Federal Agents Raid Home of 313th Inf.

BALTIMORE, Nov. 10.—Federal agents last night raided the kitchen of the 313th infantry home here and seized a quantity of alleged home brew. Just before the raid was staged, a dinner had been served in an adjoining hall by ladies' auxiliary of Methodist churches of the city. The agents seized 700 bottles of alleged home brew and 90 gallons of mush. They also said they took certain pieces of machinery used in the manufacture of the product.

TO PARTICIPATE IN BIG DEMONSTRATION

The local office of the Organized Reserve corps will be closed all the coming week in order to permit the force attached to duty there to participate in the big demonstration being staged in Haverhill.

Two more transfers have been arranged from other units to the Coast Defenses of Boston. Private Elliott W. Bonner, Q.M.-E.R.C., 32 Bridge street, Lowell, at present attached to the 339th Field Artillery, 11th Corps, is transferred to the Coast Artillery.

First Lieut. Charles J. Duffy, Q.M.-O.R.C., 56 Albion street, is attached to the Coast Defenses of Boston.

MISS GAUTHIER HURT IN AUTO ACCIDENT

Word has been received in this city that Miss Jeanette Gauthier, daughter of Mr. and Mrs. Joseph Gauthier of Waterford street, who is the guest of relatives in Rutland, Vt. has sustained painful injuries in a recent automobile accident in Rutland.

Miss Gauthier left Lowell about a month ago and went to Rutland to recuperate from the effects of an operation she underwent a few months ago at the Lowell General hospital. It seems that a few days ago while enjoying an automobile ride the young woman was thrown out of the car and sustained a fractured rib and other injuries. She was treated at the Rutland hospital, but her condition is not considered serious.

AD CLUB IS TO HEAR PIER SUPT. SPEAK

Clement A. Norton, superintendent of Commonwealth Pier, Boston, will be the speaker at the weekly noonday luncheon of the Lowell Ad club in Liberty hall, next Monday.

A large delegation from Lowell post, American Legion, is expected to attend the affair, which has been designated as an "Armistice luncheon." The dinner will be served at 12.15 o'clock and will be followed by the speaking.

NAME COMMITTEE ON SEMINARY FUND

At a recent meeting of the leading Jewish residents of the city, held in Odd Fellows hall, Benjamin S. Pouzzner was appointed chairman of the committee which is to take in hand the work of raising Lowell's quota of the million dollar fund being raised for the endowment of the Jewish Theological Seminary of America.

Moses Marks is treasurer and William Cantor, the secretary of the committee. Other members are Bennett Silverblatt, Frank Goldman, George Greenburg, and Solomon Baker.

WEATHER PREDICTIONS

WASHINGTON, Nov. 10. Weather outlook for the week beginning Monday in north and middle Atlantic states:

Fair at beginning of week, followed by unsettled and showers after Tuesday, and fair again at end. Moderate temperature.

The oldest frame building in America is a meeting house in Maryland, built in 1684.

"Every Picture Tells a Story"

Has Your Back Given Out?

ARE you dragging around day after day, lame, stiff and achy; tortured with dull, constant backache and sharp stabs of pain? Do you feel weak, tired and nervous—old, worn-out and miserable? Then you should be giving some attention to your kidneys. The kidneys, you know, are the blood-filters. Once they weaken and fall behind, there is slow poisoning of blood and nerves and an upsetting of the whole system. Your back aches, you have rheumatic pains, headaches, dizziness and distressing bladder irregularities. Your nerves are "jumpy"; you are depressed and irritable—unable to rest or relax. Don't continue in this unhappy condition. Delay may only pave the way to some serious or chronic kidney trouble. Help your weakened kidneys with **Doan's Kidney Pills** as so many Lowell people have done. **Doan's** have helped thousands and should help you. **Ask your neighbor!**

Read How These Lowell People Found Relief:

MISS H. QUINN, 180 Smith St., Says: "I was ailing with lame back and kidney complaint. I couldn't stoop due to the pain through the small of my back and my feet and hands bloated badly. I felt tired and worn out. When Doan's Kidney Pills were recommended, I bought some at Howard's Drug Store. They did me a great deal of good and relieved the pain in my back. I am glad to recommend Doan's Kidney Pills to others."

F. A. KAPPLER, City Fireman, 125 London St., Says: "I am out in all sorts of weather and my kidneys are continually exposed to chills which bring on the trouble. I had pains in the small of my back so badly I could scarcely get up or down. My kidneys acted too freely and I had to get up at night. I was subject to headaches and dizzy spells. I used Doan's Kidney Pills and they soon rid me of the symptoms. I bought Doan's at Burkinshaw's Drug Store."

MRS. W. P. MAKER, 10 Rose Ave., Says: "When I overworked I disordered my kidneys and I suffered from awful pains through the small of my back. It felt as though I had a heavy weight bearing down on the small of my back and my kidneys acted irregularly. I felt out of sorts and lacked energy. Doan's Kidney Pills, which I purchased at Liggett Co's Drug store, soon had my back free from pain and my kidneys acted regularly."

Doan's Kidney Pills

Every druggist has Doan's, 60c a box. Foster-Milburn Co., Manufacturing Chemists, Buffalo, N. Y.

Lowell Fireman Killed

Continued

Tanner street. Hose 9 was one of the first pieces of apparatus to arrive.

The fire victim met death while running a hose line to an advantageous point along a narrow platform on one side of the burning building. He had advanced several yards, dragging the hose nozzle and keeping the water shooting on the mass of flames just ahead, but failed to gauge his proximity to the edge of his somewhat precarious perch.

Foss was seen to suddenly throw up the hose he was grasping and disappear over the edge of the platform. Firemen comrades found that the victim of the tragic accident had plunged downward, hitting the side of a side-tracked freight car on his downward flight and striking heavily the ground at a point between the platform and the car.

Members of the hose company rushed to his assistance, carried him to the street and placed him in the sidecar of a motorcycle, operated by Motorcycle Officer Daniel Lynch who made quick time to St. John's hospital. The energies of those who ran to the fireman's aid were in vain, however, death having overtaken the victim soon after he had been placed in the motorcycle. The body was later removed to the rooms of Undertakers Higgins Bros. and Medical Examiner Marshall L. Alling notified.

Hoseman Foss is survived by his wife, Grace L., of this city; two sisters, Mrs. Fred Sage of Athens, Me., and Miss Annie Foss, of Madison, Me.; two brothers, Edward of California, and Oscar of Washington, D. C. He was a native of Athens, Me., but a resident of Lowell for 40 years. He formerly worked for the New England Telephone & Telegraph company and the Lowell Electric Lighting corporation. He became a member of the local fire department in April, 1892, being first assigned to truck No. 3, where he remained until the installation of the double platoon system. He was then transferred to Hose 9 truck where he remained until his tragic death last night.

The paper stock warehouse was not badly damaged by last night's fire, the firemen speedily quenching fast-spreading flames that threatened at one time to engulf the building. The cause of the fire has not been determined.

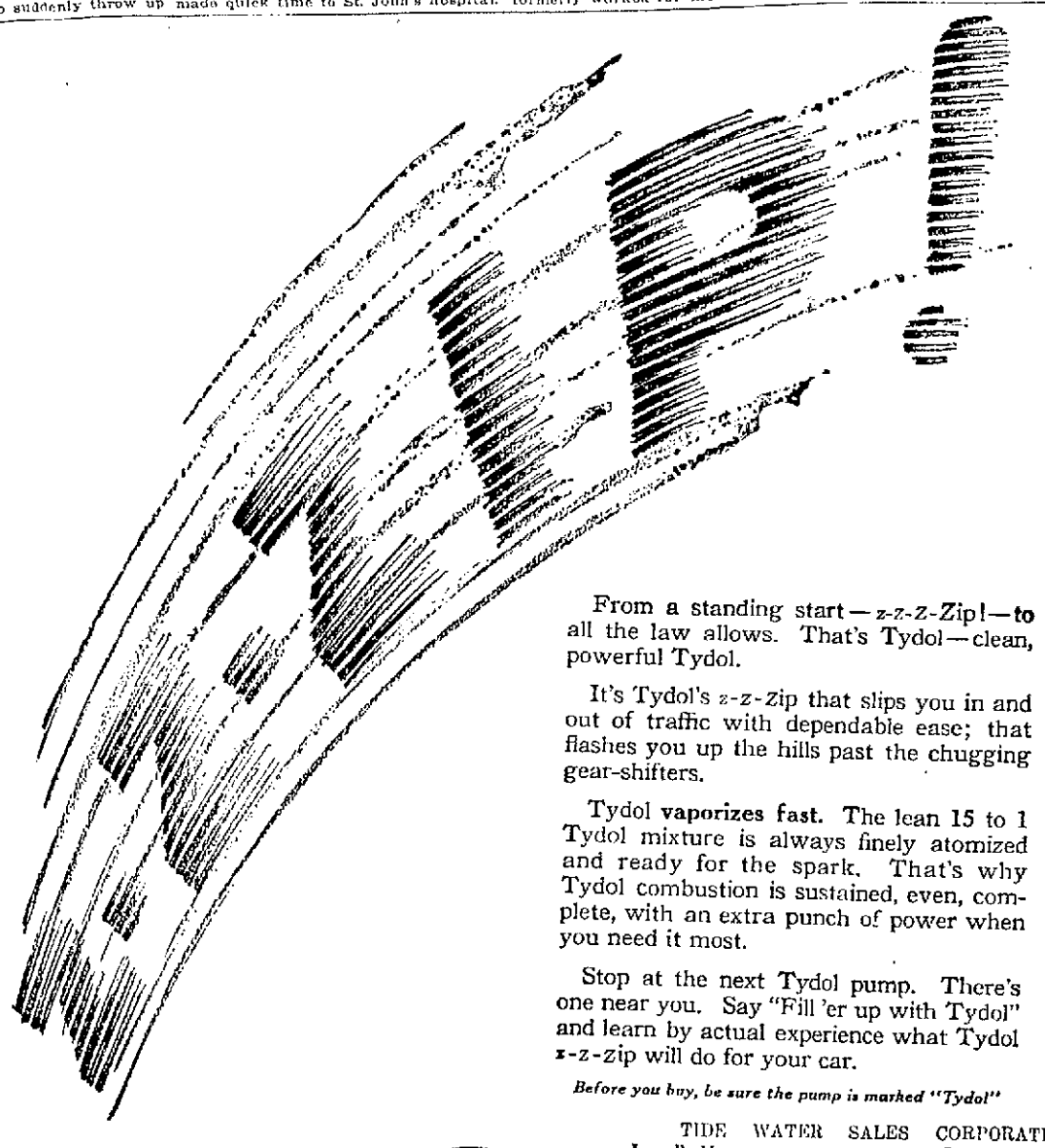

From a standing start—z-z-z-Zip!—to all the law allows. That's Tydol—clean, powerful Tydol.

It's Tydol's z-z-Zip that slips you in and out of traffic with dependable ease; that flashes you up the hills past the chugging gear-shifters.

Tydol **vaporizes fast.** The lean 15 to 1 Tydol mixture is always finely atomized and ready for the spark. That's why Tydol combustion is sustained, even, complete, with an extra punch of power when you need it most.

Stop at the next Tydol pump. There's one near you. Say "Fill 'er up with Tydol" and learn by actual experience what Tydol z-z-Zip will do for your car.

Before you buy, be sure the pump is marked "Tydol"

TIDE WATER SALES CORPORATION
Lowell, Mass. Phone Lowell 5088
P. O. Box 1007 Manchester and Quebec Sts.

More air—less gas

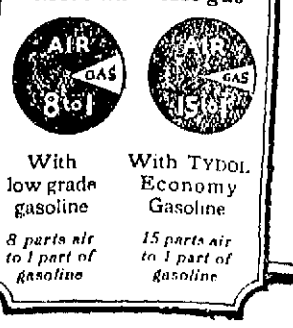

With low grade gasoline — *8 parts air to 1 part of gasoline*

With TYDOL Economy Gasoline — *15 parts air to 1 part of gasoline*

TYDOL
ECONOMY GASOLINE

For full Tydol economy use Veedol motor oil

G. A. R. Veterans Life Members of Elks

WOONSOCKET, R. I., Nov. 10.—Woonsocket Lodge of Elks on Monday afternoon will initiate as honorary life members the remaining 26 members of Smith Post, G. A. R. A special initiation will be conducted and the veterans will be admitted in a body by Exalted Ruler Louis J. Archambault. Two years ago the Elks took a prominent part in a testimonial given the veterans by a number of fraternal organizations when a check for nearly $1000 was presented Smith Post.

Dividends Paid By Fall River Mills

FALL RIVER, Nov. 10.—Dividends paid by the textile corporations of this city for the fourth quarter of 1923 announced today, averaged 3.257 per cent. on a capitalization of $43,015,000, or $1,401,175 in cash. This amount exceeds the third quarter by $723,500 when $677,675 was distributed on the same capitalization. Five corporations failed to pay dividends in the quarter just ended, the Arkwright, Laurel Lake, Parker, Seaconnet and Troy. The Laurel Lake and Parker did not declare on either common or preferred stock.

Voters of Ward Four "Gene" Mullin Is a Candidate

For the City Council from Ward Four

"Gene" Mullin

His candidacy means:—An opportunity to send a splendidly qualified young man to the city council; a recognition of the principle to rotate capable young men of the ward into public office within reasonable intervals; a selection of one who knows the needs of the ward, and who will prove faithful to the trust imposed. "Gene" Mullin is unafraid in the performance of public duty. He will not cater to those who hefog issues with high sounding phrase and speech. HE MAY BE DEPENDED UPON TO DO THE RIGHT THING IN THE RIGHT WAY.

PRIMARIES TUESDAY, November 13, 1923
Hours—11 a. m., 8 p. m.

Ward Four wants a public servant who will remain true to its interest, and serve its people with straightforward, manly effort. "Gene" Mullin will render that kind of service. He respectfully asks your support.

(Signed) ARTHUR M. FLAHERTY,
10 Linden st., Lowell Mass.
Adv.

PRIMARIES TUESDAY, Nov. 13, 1923
HOURS, 11 a. m., 8 p. m.

RICHARD F. PRESTON

Candidate for

SCHOOL COMMITTEE

A PLEDGE

I recognize that the public schools are maintained for the education of the youth of our city. It is not the privilege of any member of the school board to subordinate the viewpoint for personal or political advantage. I pledge an impartial discharge of public duty. It is an honorable distinction to serve as a member of the school committee when one serves faithfully and well.

Adv. RICHARD F. PRESTON, 198 Appleton St.

PAUL DUFAULT

TENOR

TOMORROW NIGHT

At 8 O'Clock at the

Academy of Music

Ticket Office Opens at 3 O'Clock Sunday

Smoke Pipe Elbows Dampers
Pipe Covering Asbestos Cement
Valves Air Valves and Fittings

REPAIRS FOR ALL KINDS OF BOILERS AND FURNACES.

Welch Bros. Co.

73 MIDDLE STREET

FOR RENT

OFFICES—Single and double. HALLS—Equipped for lodges
Could be leased if desired.
ODD FELLOWS BLDG., Middlesex St.
EDW. J. SMITH Phone 5286

WALTER E. GUYETTE ..... Auctioneer
53 CENTRAL ST. Telephone 2415

JOS. M. DINNEEN
Optometrist Optician
206 Bradley Bldg. 147 Central St.
TELEPHONE 1043

DR. LEO J. HILL
DENTIST
Room 204 Bradley Building
Central Street

CORCORAN TRIAL JUDGE INJURED IN FALL

BOSTON, Nov. 10.—The trial of William J. Corcoran and his seven co-defendants, which has been going on in the superior court since Oct. 17, was halted suddenly yesterday afternoon by an accident to Judge Joseph P. Quinn, the presiding justice.

Shortly after 2 o'clock yesterday afternoon Judge Sisk entered the courtroom and anounced that because of an accident to Judge Quinn the case would be continued until Monday at 10 o'clock.

In the opinion of Dr. I. E. R. Reid, who attended Judge Quinn after he fell fainting in a Tremont street store, yesterday afternoon, the judge will be unable to resume his court duties for at least two weeks. Dr. Reid said that when Judge Quinn fell he struck his head so severely as to cause a bad cut over the forehead and a slight concussion of the brain.

The doctor explained that the fall was the result of an ordinary dizzy or fainting fit, the natural result of the long mental and physical strain of the Corcoran trial upon so old a man. The judge was at one time subject to some form of heart trouble, but this is now all right, Dr. Reid says, and the fainting yesterday was due simply to fatigue.

The judge was resting comfortably last night in his suite at the Parker House, but Dr. Reid has warned him against any resumption of his judicial duties for at least a fortnight.

OPINION ON STATE TAX COLLECTIONS

NEW YORK, Nov. 10.—One state should not be called upon to collect taxes for another state, was the burden of an opinion expressed today by Surrogate Foley at the hearing of a motion which would require the removal of most of the $1,137,000 estate of the late Anna Bliss of Manchester, Vt., from New York city to Vermont to be taxed.

Almost the entire Bliss estate exists in this city, her property in Manchester being valued at only $100,000. Her will was admitted for probate in New York as that of a non-resident, and also was admitted in Vermont.

Counsel for the state of Vermont made the motion for removal of assets on the ground that the statutes there hold the Bliss estate taxable by Vermont wherever it may be. Counsel for the executors opposed the motion.

KILLED IN FALL AT AIR CIRCUS

MITCHEL FIELD, N. Y., Nov. 10.—Private Aage Rasmussen was killed instantly at the army and navy air circus when he clung to the drag lines of the dirigible TC-2 after she was released by her ground crew, and lost his grip after being lifted 200 feet in the air.

Big Real Estate Sale

Continued

building is a wholesale paint shop and garage. This is a valuable piece of real estate and adds greatly to Mr. Provencher's already numerous holdings in this section, where he has two garages and the carriage manufacturing plant recently purchased from the heirs of the Bryant Carriage Co. These buildings cover over 25,000 square feet of land.

The sale was made through the office of James F. McNamara, 394 Bridge street.

SPOT COTTON FIRM FAILS

NEW ORLEANS, Nov. 10.—The failure of the important spot cotton firm of W. J. Lavis & Company, which maintains offices here and in many Mississippi towns, was announced on the cotton exchange floor today. The firm said it had applied for a receiver in the federal court at Jackson, Miss., where one of its principal offices is located.

NEEDLESS ALARM

A smoky stove at 624 Market street was responsible for an alarm from box 119 at 12.37 p. m. The only fire was in the stove and the firemen let that burn.

The United States is the only nation having more than 1,000,000 miles of telegraph wire. The world's total is 5,700,489.

FRANKLIN E.

Johnson

CANDIDATE FOR

School Committee

Five years' previous experience from 1907 to 1911. President of committee in 1911.

Business: Treasurer of the Merrimack River Savings Bank.

Primary Election Tuesday, Nov. 13, 11 a.m. to 8 p.m.

(Signed)
FRANKLIN E. JOHNSON.
Adv. 250 Mansur St.

MEMBER FEDERAL RESERVE SYSTEM

STRENGTH SECURITY SERVICE

SAVE In a National Bank

Under Supervision United States Government

Middlesex National Bank

Under Supervision of United States Government

Merrimack cor. Palmer

CAMP DEVENS THEFTS

Methods by Which Warehouse Was Looted Described by U. S. Attorney

BOSTON, Nov. 10.—The method by which soldiers and civilians looted a Camp Devens warehouse of army supplies valued at $50,000 and upward, was described today by Assistant United States District Attorney John V. Sullivan. He said he had learned that a guard at the camp was bribed to allow three large touring cars to pass in, the night of October 22. Their soldier occupants, he said, broke open warehouse No. 3, and the civilian drivers took the booty, comprising shoes, blankets and shirts to the town of Shirley, a few miles from the camp.

By pre-arrangement, Mr. Sullivan said he had discovered, men in a truck and a wagon later took the plunder to a warehouse in Everett. At that point the government stepped in, seized the materials and arrested the men.

Federal detectives in the guise of soldiers had been locked up in the camp guardhouse after previous thefts of goods had been discovered, and had there drawn from Michael Revette of Littleton and Pasquale Regina of Concord, charged with the earlier larcenies, information that led to the Everett capture and the arrests.

Lively Military Maneuvers

Continued

riages and ammunition wagons was Capt. George J. Fanouf of B battery, chairman of the Armistice day military celebration. The headquarters company and combat train was led by stalwart First Lieut. Ariston K. Barrows.

Not a man on the rosters of the two national guard fighting detachments was missing at roll-call this morning. Enthusiasm was evident in the opening of the day's public demonstration program all down the khaki-clad lines from "the old man himself" on her setback leading the way right down to the latest doughboy rookie with fighting ambitions.

The auspicious day in B Battery annals opened with clear November skies and radiant sunshine tempering the chill of the late autumnal air. The batterymen reported without a missing man at Westford street armory long before 7 o'clock. Equipment was inspected, uniforms quickly donned, the four big guns limbered up for the street parade and the noon sham battle on historic Fort Hill and placed in street alignment for the start of the 9 o'clock moving picture of a striking column of modern batterymen in picturesque movement according to the book.

Bugler Pernley caught the Fanouf order promptly and "fall in" sounded clearly on the morning air. The snappy 389th Organized Reserves bandsmen in full military parade strength and uniforms, struck up "The Stars and Stripes Forever," and they were off.

The program of events for both morning and afternoon guests of the batterymen at South common, was the most extensive ever prepared to show the artillerymen's field of operations both in war and peace. The first number on the manouvering list, "Action Left!" was to have been given immediately after the batterymen's arrival at the park, but because the firing of the big guns was not permitted there, this number was postponed until 12.15 p. m., when the battery moved to Fort Hill park.

Never before has the battery had an opportunity to give a sham battle on the park slopes. The noisy feature attracted many spectators who wanted to see the fun, hear the cannon roar and see what happened.

Street Parade

The batterymen's route for the morning parade from the Westford-Chelmsford street corner was over Thorndike street to Dutton, thence to Market street and Dummer street, passing through Cardinal O'Connell parkway to city hall and turning to the right down Merrimack street to the square, thence over Central, Gorham and Appleton streets to South street and straight to the South common.

The bleacher stands rising on the north slope of the common overlooking the large roped-in amphitheatre below, were filled before 11 o'clock, and hundreds of men and women spectators stood massed four and five deep behind the police lines in charge of Lieut. Connors and a squad of ten policemen.

After the artillery formed for inspection on the north side of the common, Capt. Fanouf gave the orders to advance in a typical military charge to the field of the maneuvers. It was a thrilling sight to see the batterymen, horses full gallop and caissons swinging widely as the big guns rolled down the field.

Salute to the Flag

The spectators saw the mass of speeding artillerymen sweep onto the oval, dash around the circle and come to a halt for review. Then came the big event of the morning, "Action Left!" and the battery salute to the flag. The roar of the guns as the stars and stripes went up the staff in the centre of the parade ground, sent some of the spectators scampering from the side lines, but the concusions were not heavy.

A snappy gun drill came next on the program, with four expert crews in action—eight champion gunners in all working.

It was a ten-minute drill, with guns roaring at regular intervals and the field covered with rolling smoke a la battle lines. Speed in manipulating the artillery was shown in every maneuver, with no waits or delays. The gunners in the morning artillery drill were Sergt. Raymond Richards, Corp. George W. Stacy, Priv. Elphege Gaumler, Corp. Delbert P. Wilson, Sergt. Joseph W. Rocheleau, Corp. Alfred Durgin, Sergt. Bernard F. Brady and Corp. Edward Shanley.

The following men from the headquarters detachment and combat train have a practical all-day demonstration of artillery telephone communication, after installing the wires and instruments in various parts of the common with little delay. These men conducted the drill under the supervision of Second Lieut. Francis L. Ralls, Sergt. Finneral, Sergt. Lachappelle, Sergt. Draper, Sergt. Lemire, Corp. Lamberton, Corp. Auerbach, Corp. Branchaud, Corp. Carroll, Instrument Corp. Winters, Priv. Bennett and Priv. Demers.

A humorous feature of the morning events was a shoe race, with Privates Unick, Morton, Sheehan, Gleason, E. F. Coleman, Yeoman and D. Gannon on the list of contestants. Morton and Sheehan were tied. Sergt. Raymond Richards gave an exhibition of speedy stake driving with a squad of strong men who never missed hitting the tops of the stakes with their big sledges.

The cross-stirrup exhibition pulled off just before dinner brought out expert riders such as Silva, Shepperd, Bell, Ready, Asoian, D. Gannon, Delehanty, Gleason and Maguire. The rescue race, harness and hitching contests and running exhibitions, were put over until later because of the late arrival of the batterymen at the common.

The Sham Battle

The sham battle, pulled off at Fort Hill park on a point of land far removed from habitations of the residential variety, was delayed until early in the afternoon, but was carried out as per agreement with the city authorities, who had denied the battery permission to hold the battle exhibition on the South common.

Mess call following the battle gave the batterymen a short rest, then came the afternoon program. A feature of the day's program was a novelty exhibition by the Boy Scouts of America, who mustered to the number of more than 100 early in the day and erected headquarters with a first-aid tent. They acted as messengers for the batterymen, performed desired errands and make a splendid appearance in their new uniforms.

The afternoon military events that drew another crowd of spectators, many of them from country towns and guests including Mayor John J. Donovan and other city officials, consisted of another "Action Left!" with salutes, hurdling exhibitions, monkey drills and Roman riding.

Additional features not programmed included mounting exhibitions B Battery style—"The Pyramid," high-diving exhibitions, horse vaulting and horse-throwing, rough-riding, repulsing an attack, "Echoes from the Western Front," and a lively windup with "a race for the bride." Nearly every batteryman participated in some of these events and many gaily came in for the final feature.

Working Committees

The active committee chairmen handling the day's arrangements were as follows:

General chairman, First Lieut. Geo. W. Emsley; vice chairman, Corp. Delbert P. Wilson; treasurer, Chief Mechanic Harry H. Bale; secretary, Raymond Richards; chairman prize committee, Corp. James McNamara; chairman publicity committee, Second Lieut. Harry J. Jerome; chairman printing committee, Sergt. Bernard F. Brady; chairman music committee, Sergt. John H. Judge; chairman program committee, Horseshoer Edward Mullen; chairman sports committee, Physical Instructor J. Robert Johnson; chairman finance committee, Corp. George W. Stacy; chairman park committee, Stable Sergt Walter P. Mitchell; chairman reception committee, Capt. George J. Fanouf; chairman refreshment committee, Supply and Mess Sergt. Jefferson Howard.

General Committee

The B Battery committee in charge of today's program is as follows:

Capt. George J. Fanouf, chairman; 1st Lieut. George W. Emsley, 2d Lieut. Harry J. Jerome, 1st Sergt. John H. Judge, Instrument Sergt. Donald D. Burns, Gunner Sergt. Bernard F. Brady, Gunner Sergt. Raymond A. Richards, Gunner Corp. Delbert P. Wilson, Scout Corp. Norman Drysdale, Gunner Corp. Geo. H. Stacy, Gunner Corp. Alfred H. Durgin, Instrument Corp. James E. McNamara, First Class Privates M. Azoian, W. J. Brunette, W. H. Coleman, J. A. Delehanty, W. J. Gannon, E. Gauther, T. J. Lannon, S. Moses, G. Shepherd, G. S. Streeter, A. Vallerand, G. W. Youmans; guidon, J. J. Bellefeuille, privates, L. J. Bell, W. M. Boland, E. T. Coleman, A. Fournier (stable man); D. J. Gannon, L. J. Lescard, F. J. Liberty, F. T. McGuire, T. Morton, F. N. Normandy, A. Poitras, H. Ready, W. J. Reardon, M. J. Riley, J. Silva, C. P. Unick, J. Sheehan, L. Moses.

Veteran Salem Judge Dead

LYNN, Nov. 10.—Roland E. Harmon, for 34 years judge of the Salem probate court, died here today, at the age of 68. He was president of the Five Cents Savings Bank of Lynn.

Worcester Woman Drowns Herself

WORCESTER, Nov. 10.—Fearing she was becoming blind, Mrs. Arthur D. Burl, aged 58 years, ended her life by drowning in Lake Quinsigamond, early today, jumping from a wharf in the rear of her home. The body was recovered.

Dartmouth Wins Cross Country Race

NEW YORK, Nov. 10.—Dartmouth today won the four-cornered cross country race over a six-mile course at Van Cortlandt park. Columbia was second, Cornell third and Pennsylvania fourth.

STILL HOPEFUL OF CONFERENCE

British Officials Do Not Consider Time Has Arrived to Abandon Hopes

Britain Will Continue to Apply Herself to Problem of Reaching Basis

LONDON, Nov. 10.—(By the Associated Press) British official circles in London do not consider the time has yet arrived to abandon hopes of an allied conference, including America.

In competent quarters, it is asserted that Great Britain will continue to apply herself to the problem of reaching a basis on which a conference on reparations satisfactory to the United States can be held.

No official news from Washington was available here up to mid-afternoon.

PLEA FOR ENTRANCE BY U. S. INTO COURT

WASHINGTON, Nov. 10.—A plea for entrance by the United States into the permanent court of international justice, will be read by women in various churches throughout the country tomorrow, according to plans announced by the federal council of churches.

The statement, which has been prepared them to read, says:

"Women believed that the ethics of home should have universal sway. For this reason we welcome the proposal of our late president that America become a member of the world court of justice, and thus take its part as a nation in extending Christian ethics to the great family of nations.

"We know that the world court and American membership in it will not alone end war; but we also know that the court and each nation's membership in it, are steps to bring about peace and justice to a hungry, weary, warring world.

CRACK SHOT

Cynthia Lamb, student at Wellesley college, Wellesley, Mass., shown participating in the archery contest. She is an expert with the bow and arrow. Miss Lamb hails from Denver, Colo.

MORTALITY RATE SLIGHTLY HIGHER

The city mortality rate for the current week is slightly higher than for the past fortnight. Deaths reported this week numbered 29, making a rate of 13.37, against 12.45 and 11.53. Of the deaths this week six were of children under 5 years and five of infants of less than 1 year. There was one death from infantile paralysis.

Infectious diseases reported were: Diphtheria, 3; scarlet fever, 2; typhoid fever, 1; infantile paralysis, 3; tuberculosis, 3.

REQUIEM MASSES

IN MEMORIAM

MRS. ANNA DONOGHUE

Died November 13, 1922

Anniversary mass of requiem will be sung at the Immaculate Conception church for repose of the soul of Mrs. Anna Donoghue, Tuesday morning, November 13, at 8 o'clock.

ROARK—There will be an anniversary high mass Monday, Nov. 12 at 8 o'clock at the Sacred Heart church for the repose of the soul of Frank Roark.

KELLEY—There will be a month's mind mass Monday morning, Nov. 12, at 8 o'clock at the Immaculate Conception church for the repose of the soul of Mrs. Mary A. Kelley.

NO STANDARD SET FOR PROFIT LEVELS

WASHINGTON, Nov. 10.—There is no easy and simple standard to be set up for determining the profit levels, just or unjust, of anthracite mining industry, the United States coal commission said today in one of its final reports to be made public. Not only do the actual margins taken by the operators vary tremendously, the report says, but there are also differences in the value of investment per ton of coal produced which make it nearly impossible to say that the annual return of capital is fair or unfair.

G.O.P. COMMITTEE MEETING

WASHINGTON, Nov. 10.—A call was issued by Chairman Adams today for a meeting of the republican national committee in Washington Dec. 11 and 12, to select the city for next year's national convention and to ratify the new plan for apportionment of delegates. The committee will receive a report from a sub-committee, which will gather here next Thursday to receive invitations from the cities bidding for the national conventions—Chicago, Cleveland, Denver, San Francisco and Des Moines.

DEATHS

HOLDEN—Roland B. Holden, a well known resident of Billerica Centre, where he had lived for the past 41 years, died yesterday at his home, aged 78 years. He leaves his wife, Florence L. Holden; one daughter, Miss Gladys Holden of Billerica; three sons, Walter L. of Reading, Leslie B. of Somerville and Royal R. Holden of Billerica; also three brothers and two sisters. He was a member of Thomas Talbot lodge, A.F. and A.M.; Shawsheen lodge 64, I.O.O.F., and a charter member of Talbot lodge, N.E.O.P. He was an attendant of the Congregational church.

FRENCH—Mrs. Arvella L. French, a resident of this city for the past four years, died yesterday at her home, 11 Ware street, after a long illness, aged 44 years, 1 month and 29 days. She is survived by her husband, Leon M. French, and her father and mother, Edmund J. and Mary E. Foss of Ashby. Mrs. French was a member of the Congregational church at Ashby, Ashby Grange 172, Whaloma council 16, Degree of Pocahontas of Fitchburg, and Roosevelt Council, Sons and Daughters of Liberty of this city.

FISHER—Mrs. Sophia Fisher, aged 74 years 11 months 8 days, died last night at the home of her son-in-law, Mr. Oliver Beauregard, 868 Moody street. She is survived by two sons, Arthur J. Fisher of Boston and Edward F. Fisher of Lowell; one daughter, Mrs. O. Beauregard of this city, and two sisters, Rev. Sr. Louis of the Order of St. Mary, Binghamton, N. Y., and Mrs. Zephirin Defoe of this city.

LEARY—Malvina Leary, aged 73 years, died this morning at the home of her daughter, Mrs. Edward Ryan, Cottage Row, North Chelmsford. She was a former resident of Taunton. She leaves six daughters, Mrs. Ryan of No. Chelmsford, Mrs. Edward Starr of Woonsocket, R. I., Mrs. Harold King and Mrs. Robert O'Boyle of Taunton, Mrs. Thomas Hourihan of Bridgewater, and Mrs. Frank Robbins of Providence, R. I., and two sons, Napoleon of Taunton and Arthur Leary of Waltham. Funeral arrangements are in charge of J. F. O'Donnell & Sons and will be announced later.

TIGHE—John J. Tighe, well known in this city and for many years a resident of Collinsville, died this morning at Newton hospital, Newton, Mass., after a brief illness. Deceased leaves several cousins. The body will be taken to the funeral parlors of Undertakers James F. O'Donnell & Sons.

GILLIN—Thomas W. Gillin, aged 11 years, son of William C. and the late Margaret Gillin, died today at the Ida Monson hospital, Palmer. The body was removed to the funeral parlors of C. H. Molloy's Sons and will later be taken to his home, 73 B street.

FUNERALS

CLOUTIER—The funeral of Leo Cloutier, son of Alfred and Georgianna (Champoux) Cloutier took place this morning at 11 o'clock from the home of his parents, 24 Ward street. Burial was in the family lot in St. Joseph's cemetery. Arrangements were in charge of Funeral Director Joseph Albert.

GRONDINE—The funeral of Raymond Arthur Grondine, son of George and Amanda (Gauthier) Grondine, took place yesterday afternoon from the home of his parents, Nashua road, Dracut. On account of the nature of the disease, burial was private in St. Joseph's cemetery. Arrangements were in charge of Funeral Director Joseph Albert.

MURACA—The funeral of Dorothy Muraca, daughter of Mathew and the late Celia De George Muraca, took place yesterday from 14 Highland street. There were many floral offerings. Burial took place in St. Patrick's cemetery. The funeral arrangements were in charge of Undertakers M. H. McDonough Sons.

ARCHER—The private funeral of Charles Edward Archer took place yesterday. Rev. Charles Piper, pastor of the Fifth Street Baptist church, officiated at the grave. The floral offerings were numerous. Burial was in the family lot in Westlawn cemetery. Undertaker George M. Eastman in charge.

SULLIVAN—The funeral of Thomas John Sullivan took place this afternoon at 2.30 from the home of his mother, Mrs. Helen (Harrington) Sullivan, 88 Seventeenth street, and was very largely attended. The burial took place in the family lot in St. Patrick's cemetery. The arrangements were in charge of Funeral Directors James W. McKenna Sons.

LEYDEN—The funeral of Thomas Leyden took place this morning at 8.30 o'clock from 14 Highland street, and was attended by relatives and friends. The funeral cortege proceeded to St. Peter's church where at 9 o'clock a funeral high mass of requiem was sung by Rev. Daniel J. Heffernan. The choir sang the Gregorian chant, the solos being sustained by Miss Mary Rynne, Mr. James E. Donnelly and Mr. Joseph Egan. Miss Gertrude Quigley presided at the organ. There were many floral and spiritual offerings. The following delegation represented Div. 11, A.O.H.: James Kirane, Hugh McQuade, Patrick Keyton and John Sullivan. The bearers were the following members of Div. 11, A.O.H.: John F. McInerney, John McNamara, Thomas Haley, Thomas Cullinan, John Maher and Joseph Fox. Burial took place in St. Patrick's cemetery where the committal prayers were read by Rev. Fr. Linehan. The funeral arrangements were in charge of Undertakers M. H. McDonough Sons.

FUNERAL NOTICES

PAGE—Died in this city, Nov. 9, at the Lowell Corporation hospital, Damase Page, aged 63 years. The funeral will take place Monday morning at 8 o'clock from his home, 28 White street. Solemn high funeral mass at 9 o'clock at Ste. Jeanne d'Arc church. Friends are invited to attend. Burial in St. Joseph's cemetery. Undertakers Amedee Archambault & Sons in charge.

FISHER—The funeral of Mrs. Sophia Fisher will take place from the home of her son-in-law, Mr. Oliver Beauregard, 868 Moody street, Monday morning at 9 o'clock. A solemn high requiem mass will be sung at Ste. Jeanne d'Arc church at 9.45 o'clock. Burial will be in St. Joseph's cemetery under the direction of Funeral Directors Amedee Archambault & Sons.

FOSS—Died in this city, Nov. 9, at St. John's hospital, William F. Foss. The funeral will take place Monday morning at 8 o'clock from the home, 37 Pond street. Funeral mass will be celebrated at the Immaculate Conception church at 9 o'clock. Burial will take place in St. Patrick's cemetery. Funeral arrangements in charge of Undertakers Higgins Bros.

James F. O'Donnell & Sons
Undertakers
324 Market St. ~ Tel. 439-W

Program at Merrimack Square Theatre

MERRIMACK SQUARE THEATRE

Once again the Merrimack Square theatre management comes to the fore with one of the best photoplay bills obtainable for the delight of its patrons during the first half of the coming week.

"Zaza," Allan Dwan's noted masterpiece of French life, now produced in screen form, is the underlined attraction for Sunday, Monday, Tuesday and Wednesday. The second feature will be Ben Turpin in "Asleep at the Switch," one of that notable comedian's most entertaining pictures.

Gloria Swanson, an unusually popular and gifted screen actress, who has scored time and time again in tremendous Paramount productions, plays the leading role in "Zaza." The character has probably been played by more actresses in stock companies than any other role on the American stage in the last 25 years, yet there have been but three outstanding performances in this country. Mrs. Leslie Carter originated the role in New York in January, 1899, a few months after Mme. Rejane created the role in Paris. In the operatic version of the play Geraldine Farrar was the star and in the first Paramount screen production made in 1915 Pauline Frederick was the star. Gloria Swanson is the fourth "Zaza" to be given to the public in a stupendous production. It is said to be the greatest picture of her screen repertoire.

For lavish settings and picturesque investiture the present production of the famous French play surpasses anything Miss Swanson has ever done on the screen.

Miss Swanson's interpretation of the role is radically different from that of her three predecessors. She has given a "Kiki" touch to the famous "Zaza" and plays the actress as a gamin rather than as a wicked woman. Miss Swanson was delighted with the part and she plays it with a fire that amazes her screen followers.

Miss Swanson relies entirely upon the power of pantomimic art in which the French have always been adept, but those who have seen the great screen artist in her wonderful emotional interpretations, in which she has appeared for several years, will be the first to declare that Miss Swanson is the only American screen star who vests the role of "Zaza" with a power never heretofore witnessed in silent drama productions.

While the thermometer in New York was breaking heat records last summer, Gloria Swanson set a record for sustained emotionalism in a scene for "Zaza" during the filming of the production at the Paramount Long Island studio. Miss Swanson remained in tears constantly during five hours for one of the most dramatic scenes in the picture.

Miss Swanson's remarkable work was done in "Zaza's" love nest when "Zaza" learns that her sweetheart, Dufresne, has a wife and that he is leaving France for America. She runs the gamut of emotions in the scene, passing rapidly from hate to frenzy, mockery to jealousy and then to bitter contrition.

"Zaza" is a capital picturization of Pierre Berton and Charles Simon's Grency play of the same name. H. B. Warner appears as leading man and there are many capable players in the supporting cast. Every true photoplay lover should see this famous play in screen form, lavishly produced and ably acted. It will be shown at the Merrimack Square theatre at the usual prices.

Ben Turpin in "Asleep at the Switch" will prove an hour of constant laughter. It's the best bit of work the famous comedian has turned out in a long time. "Fun From the Press," and the latest News Weekly will round out the program.

For the second half of the week the feature attraction will be "The Gold Diggers," the great David Belasco production.

Coming Sunday, Nov. 18, is Thomas Meighan's greatest success, "Woman Proof."

SUMMARY OF EARLY MORNING A. P. NEWS

Federal Judge McKeehan at Philadelphia, rules that it is illegal for prohibition agents to seize brewery buildings on search warrants; that only the beer and appliances used in its making can be taken by government authorities.

Mrs. Helen Elwood Stokes wins bitter fight against W. E. D. Stokes in the second trial of his divorce suit.

Privacy in radio communication is declared to have been demonstrated at Chicago by means of standard land line printer machines and engineers predict new era in wireless communication as result of experiemnt.

B. F. BUTLER, W.R.C.

The regular meeting of B. F. Butler, W.R.C., was held in Memorial hall at 7.45 o'clock last Wednesday evening with President Mrs. Alice Felch in the chair. The greater part of the meeting was given over to the reports of the various committees. Prior to the meeting supper was served by the following: Mrs. Lizzie Chase, chairman; Mrs. Young, Mrs. Ober, Mrs. McBride, Mrs. McCabe, Mrs. Brick, Mrs. Usher, Mrs. Mack, Mrs. Robbins, Mary Smith and Helen Casey.

CROWN THEATRE

SUNDAY

Viola Dana in "June Madness"

The petite star in a fine production.

SPECIAL—"HIS BROTHER'S WIFE"

A stirring drama—All star cast COMEDY and OTHERS

Monday and Tuesday

JOHN GILBERT in "MADNESS OF YOUTH"

STRAND 4 Days Starting SUNDAY

What Had Been Play for Him Was Love to Her!

With all the ardour, spontaneity and charm of carefree adventure he had won his way to her heart—it was a mere pastime to him, eluding for the time being the mad revelry and empty magnificence of the emperor's court. But to her his embrace and caresses meant but one thing—love, love everlasting!

It's a love story that bridged the canyons of wealth, station and even the command of an emperor; a rare creation of flowerlike beauty and fragrance—the most entrancing, charming picturization of true love that you have ever seen. A picture that you will never forget!

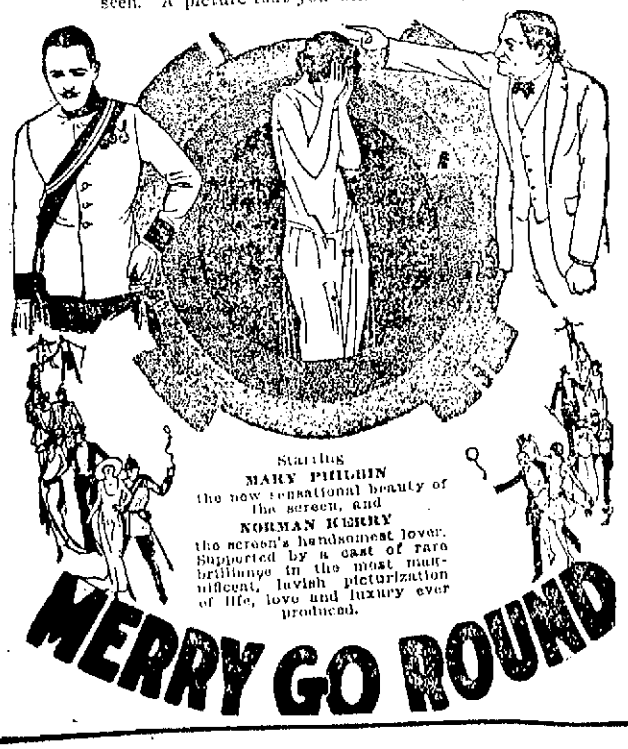

"Lawful Larceny" at The Opera House

RICHARD MORGAN, WHO WILL PLAY LOWELL SHERMAN'S ROLE IN "LAWFUL LARCENY"

"Lawful Larceny," the super attraction that played at the Republic theatre in New York for an entire season, is to be the offering of the Luttringer Players at the Opera House next week. It promises to be one of the greatest weeks in the history of this organization. Tickets for all performances are now on sale at the box office.

The story of "Lawful Larceny" deals with a young wife and mother who discovers that, while she has been away on a trip, her husband has fallen into the clutches of a beautiful woman who makes her living by preying on men of money. She has filched everything that the husband has and holds his note for a considerable sum.

The wife decides to take matters in her own hands. She secures the position of secretary with the other woman. She entertain's her employer's guests at the gambling parties held there. One of the number falls in love with her and it is through him that she learns where the other woman has hidden all of her jewels and other valuables. She steals these.

That's part of the story but it gives an idea of the complications of the big situations with which the play is filled. Of course it all turns out with a happy ending, but not until it has played the entire gamut of human emotions.

Miss Corinne, who is to play the part of the wife in "Lawful Larceny," has one of the greatest opportunities of her entire career. Her portrayal of character should be another feather added to her cap.

Tickets for "Lawful Larceny" are going rapidly and the manager suggests the advisability of securing yours as soon as possible in order to be sure of the desired seats.

Big Picturization at The Strand

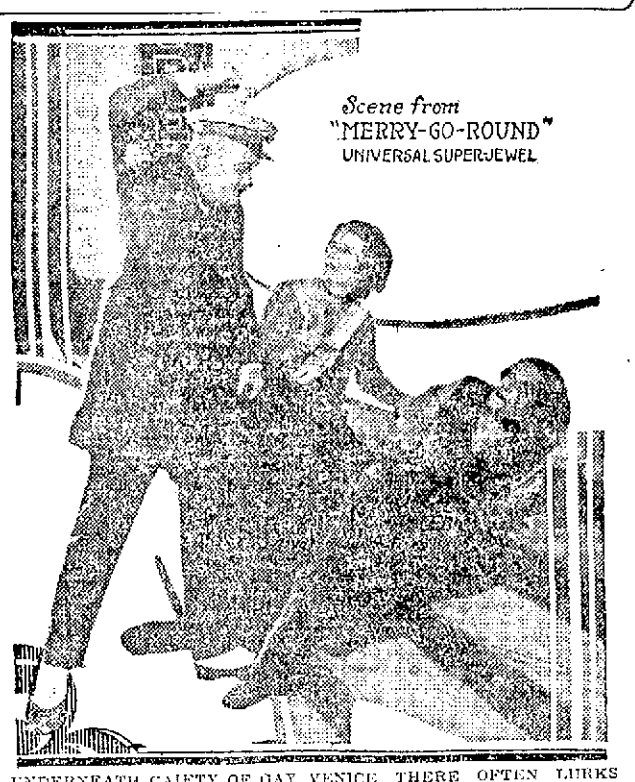

UNDERNEATH GAIETY OF GAY VENICE THERE OFTEN LURKS MANY HEARTACHES. A SPECIMEN OF THE CRUELTY PRACTICED BY CONCESSIONISTS IS SHOWN IN THIS SCENE

"Merry-Go-Round," the Universal-Jewel super production, which scored so successfully in about every theatrical centre where it has been shown, will open a four days' engagement at the Strand beginning with matinee on Sunday. This announcement, coming as it does on the heels of other advance notices concerning big pictures being shown at this playhouse, should meet with the unqualified approval of all patrons of the film, for it is unquestionably one of the most striking and entertaining creations of the screen of the season. It has all of the elements found in a truly big production, a big cast and a wonderfully gripping story. It's called the "worthiest cinema offering up to date." You'll agree with this statement after witnessing it.

"Merry-Go-Round" was in production for a long time, being a spectacle motion picture of 11-reel length, telling a simple love story, but involving the great tragedy of Austria, the downfall of its pretentious glory of before-the-war days. It's the story of a count and a peasant girl, but it isn't a fairy tale. They don't fall in love, marry and "live happily forever after," without any obstacles. It requires the war and its grim lessons to bring into being the consummation of their desires. The locale, for the most part, is laid in Vienna, the picturesque old world capital that was once a centre of European pleasure and social life. Its military glory is pictured and its quaint, gray historic style. The players are interesting individually and as an assemblage of famous talent. There is a newcomer for whom the critics who preview the picture predict the greatest success, Mary Philbin. Three years ago she was not out of high school in a Chicago suburb. Two years ago she went to Universal City after winning honors in a big beauty contest. She played just two important parts before "Merry-Go-Round." Neither of them was nearly as big as the leading role of the latter picture, which is that of the peasant girl heroine. Norman Kerry, as the count, plays the opposite role to Miss Philbin with all of the artistic accomplishment at his command, while the other members of the supporting cast are admirably placed. Rupert Julian directed the filming of this picture, and lent his very best efforts to it.

One gets the glorious glitter of an emperor's court—the voluptuous scintillating life of royal Austria before the catastrophic World war pictured in all its colorful revelry—the night life of Vienna at the height of its glory, the gaiest, most fascinating city in the whole globe. A powerful, magnificent picturization of the merry-go-round of life, whirling and spinning to the tune of pleasure—a mad whirl of life and love—a picture such as you have never seen before—a picture you will never forget. That's "Merry-Go-Round."

An additional feature for the first part of the week will be a Charlie Chaplin classic, "The Vagabond."

EMERSONS RIALTO

SUNDAY ONLY

John Barrymore

—IN—

Sherlock Holmes

— Also —

Viola Dana

—IN—

"The 14th Lover"

MON., TUES., WED.

"Just Like a Woman"

Marguerite De Lamotte, Ralph Graves and George Fawcett

Billie Dove in "Youth to Youth"

JOINT INSTALLATIONS

A. O. H. County President to Officiate at Installations Here Tomorrow

Tanner Street

County President John S. Craig of the Ancient Order of Hibernians will come here from Natick tomorrow afternoon to officiate at the joint installations of Divisions 1, 8 and 11, all of Lowell, at 32 Middle street. The ceremony, in which President Craig will be assisted by three county officers, will start promptly at 2.30 o'clock.

James J. McManmon will be chairman of the day. Addresses will be made by Rev. Dr. McGarry and Rev. Dr. Keleher. Musical entertainment will be furnished by Eddie Cunningham and James O'Gara. The various standing committees of the three divisions will be installed also at the same time.

Officers of Divisions 1, 8 and 11 follow in the order named: Presidents, James O'Sullivan, John O'Sullivan and James J. McManmon; vice presidents, Patrick Downs, Frank J. Hubin and Patrick Finnick; recording secretaries, John J. Murphy, John Barrett and John Mealy; financial secretaries, Hubert B. McQuade, Thomas Dorsey and William Nelson; treasurers, Michael J. Connolly, John Sullivan and Patrick Hickey.

WILL RECEIVE HOLY COMMUNION IN A BODY

The members of the C.Y.M.L. will receive holy communion in a body at the 8.30 o'clock mass in St. Patrick's church tomorrow. Immediately following the services breakfast will be served in the school hall.

Since the adoption of the new constitution and by-laws, calling for holy communion on the second Sunday of each month, the breakfasts have been omitted. At the last meeting of the society several members thought this feature should be revived. The return post cards show that a large number of the members will be present at the services tomorrow.

Following the breakfast the members will adjourn to the club rooms, and a short business session will be held, after which an old-time get-together will be staged. Included in the program is "Bob" Hart, one of the recent world's series umpires. The literary committee has an excellent program arranged that they will "put across" in real Lyceum fashion.

Registration for the university extension course in oral English and public speaking, now being conducted by the Lyceum is still open, and any member of the club or any man of the parish can join the class at any time by handing in his name at the rooms or to Rev. Thomas J. McDonough at St. Patrick's rectory. The registration fee is only $2.00 for the entire course. The next session will be held in the school hall on Monday evening, Nov. 12, at 7.45 o'clock.

DUEL POSTPONED

MEXICO CITY, Nov. 10.—The duel between Gen. Arnulfo Gomez, commander of the Mexico City garrison, and Gen. Antonio Villareal, a presidential candidate which was to have taken place at dawn today, has been postponed until after the elections.

This decision was reached by the seconds of the two men at a meeting late last night.

Tell your neighbors to be sure to read tomorrow's

BOSTON SUNDAY GLOBE

LOWELL OPERA HOUSE

AL LUTTRINGER'S STOCK PLAYERS

LAST TIMES TODAY

"WHAT EVERY GIRL SHOULD KNOW"

All Next Week

A. H. WOOD'S

"Lawful Larceny"

By Samuel Shipman, Author of "East Is West." A Play with a Punch and Thrill

Ann Butler at Keith's Theatre

ANN BUTLER AT KEITH'S

Rowland and Meehan, those doughty spirits of comedy, will give you your money's worth at the B. F. Keith theatre tomorrow, for, let it be said, there are no more snappy repartists in the business than they. Their work is absolutely clean, and yet it is filled with so much of the goodness of life that one simply cannot restrain himself. Then Alba, the mental wizard, will be on the Sunday bill, in her demonstrations, and Dwyer & Orma, in their comedy, and Nattylee Lippard, the singer, will be retained for the day. Francis & Meldon, a musical duo, and Whitworth & Murphy, in a brace of good things, will be on this surprisingly good bill. A new feature will be shown.

George McKay and Ottie Ardine, one of the best teams which vaudeville possesses, will be the coming week's headliner. You simply can't beat 'em for originality and versatility. For the past three years they have been out of vaudeville, but back they come trooping to the two-a-day, where their talents are so much appreciated. They sing, dance and talk with the aim in view of keeping audiences on the anxious seat all of the time.

The Four Juggling Nelsons will present a most highly trained, carefully educated bunch of hoops. However, if one thinks it all over, the hoops do only what the three men and one woman tell them to do. Their work is really marvelous. For a long time the New York Hippodrome featured this group of jugglers and balancers. They have many imitators but none who are their equals.

One of the best liked colored teams of colored comedians in the business was that of Cooper and Robinson. Now it is Robinson alone, depending upon his irresistible humor. He sings, dances and talks, and he does all three as no other one of his race can do them.

Ann Butler and Mal Parker get away from the conventional skit in their little comedy offering, "Don't Make Me Laugh." Parker is the stage director looking for somebody to succeed Fanzie Brice in the Follies. Miss Butler is the ambitious chorus girl, who wants to get the opportunity of her young life. It's a great little skit.

Dorothy Wahl is a "single," who has just blossomed out with a bouquet of scintillating songs and jolly lests. She is proving to be an entertainer of real ability, and one who keeps her audience interested from start to finish.

Kerr and Ensign have a turn called "Fiddle Up," and in it there is much good dialogue, some fiddling and some real violin playing. And their skit has a plot, too. Here is a hummer of an opening act.

The picture feature is the famous "The Midnight Alarm," one of the most thrilling features now being shown. The cast is a long one and it is headed by such favorites as Cullen Landis, Alice Calhoun, Joseph Kilgour and Percy Marmont.

L.F. for Sick Headache

Safe, sure relief from the nausea, pain, misery of Sick Headache is found in the genuine "L.F." Atwood's Medicine—considered a home necessity by thousands of women for 71 years. Try it. Large bottle 50 cents—1 cent a dose. All dealers.

"L.F." MEDICINE CO., Portland, Maine.

Merrimack Sq.

NOTE—Ironclad contracts will prohibit any future showings of "Zaza" in Lowell. There will be no holdover or return engagement.

SUN., MON., TUES., WED.

WE OFFER THE BIGGEST SWANSON PRODUCTION EVER BUILT. THE WORLD FAMOUS FRENCH DRAMA HAS BEEN SCREENED ON A BIG SCALE BY ALLAN DWAN, WHO MADE "ROBIN HOOD."

GLORIA SWANSON

Highly Spliced with a Gay French Atmosphere

HERE IS ONE OF THE HIGHEST AND MOST IDEALIZED FORM OF MOVING PICTURE ENTERTAINMENT. A BRILLIANT ACTRESS IN A RARE PARISIAN LOVE STORY. A PICTURE GORGEOUSLY INVESTED AND MAGNIFICENTLY PRODUCED.

— Also —

BEN TURPIN in "Asleep at the Switch"—Comedy—News—Etc.

Tonight CHARLES "BUCK" JONES in "BIG DAN." "THE MARRIAGE MAKER," a de Mille Production

Get The Sun Classified Ad Habit

"Just Like a Woman" at Rialto

"Just Like A Woman" will receive its first local showing at the Rialto Monday, Tuesday and Wednesday. The picture was produced by Grace Haskins, youngest female motion picture producer in the film industry, and the stars are Marguerite De La Motto, Ralph Graves and George Fawcett.

It has often been said that women were the weaker sex, that it was man's place to lead and the women to follow. Peggy Dean, played by Miss La Motte, does just like a woman in this pleasing story and shows that by feminine intuition she can accomplish more good and gain her desired ends by adopting methods unusual and unique. Peggy proves to be a typical girl, and even if her aunts have a wholesome fear of her because her mother was an actress, she shows them something new. She dresses old-fashioned and pretends to be a missionary. How she forces her aunts to give up all their finery, forsake jazz and cocktails, and at the same time wins a man who is supposed to be a professed woman hater, supplies this production with one of the most humorous and yet entertaining plots that have been unreeled on the screen for some time.

The added attraction on the bill is "Youth to Youth," starring pretty Billie Dove, who has the part of a young Broadway actress, a musical comedy star, whom all New York worships. Her reputation is being damaged by unjust and malicious untruths and scandal. She suddenly disappears and under an assumed name joins a small barnstorming troupe in the middle west. Here she finds happiness and a sweetheart, but almost loses both when the sweetheart, in his ambition to make her famous, reveals her whereabouts. A happy ending that comes after a series of unexpected and surprising incidents forms a very enjoyable climax.

The surrounding bill includes many good short subjects among which you will find "Fair Enough," a Century comedy, and a new issue of the ever popular Pathe News with news from the world over. All in all the bill at the Rialto is splendid in every respect and is an ideal picture program.

ANOTHER BIG SUNDAY PROGRAM

In keeping with their custom of presenting the biggest and best Sunday show in town the Rialto management has secured for the showing for Sunday, John Barrymore in "Sherlock Holmes," a screen version of the famous stage success as played by William Gillette. Barrymore in the role of the great English detective is a treat that one seldom enjoys at the movies. The other attraction for today is dainty Viola Dana, in "The 14th Lover," a howling Metro comedy-drama that is first rate screen entertainment. "In Dutch," a Christie comedy is also on the bill. And don't forget that the prices at the Rialto never change—they are always the same little prices.

GOTHAM ROMANCE

Miss Betty Jackson, prominent member of New York's younger set, recently was married to Geoffrey Akroyd.

FREIGHT HITS AUTO

Dr. Lynch, Surgeon in Melrose Hospital and Former Representative, Injured

BRATTLEBORO, Vt., Nov. 10.—Dr. Edward R. Lynch, surgeon in the Melrose hospital and representative in the legislature, was seriously injured early this morning when his sedan was struck by a Central Vermont freight locomotive at the Dringe street crossing at the north end of the railroad yard here. He received several severe cuts about his head and may have a depressed fracture of the skull. The automobile was completely demolished. Dr. Lynch was returning from Winchester, N. H., and in the darkness did not see a heavy freight train coming from the north, the view of the track being obscured by a garage recently built on Boston & Maine railroad land. The train, in charge of Engineer W. J. Gramo of New London, Conn., and Conductor John I. Manley of Brattleboro, was running at comparatively slow speed and the locomotive struck the automobile near the front end and shoved it down the track, 90 feet. Members of the train crew got Dr. Lynch out of the wreck by the use of axes. He was able to walk into the station, but was somewhat irrational.

NEW POLICEMAN HONORED

A party was tendered Frederick O. McCall at his home, 47 Rock street, Thursday evening on the occasion of his appointment as a police officer. A large number of friends were present and Thomas Tobin, in behalf of the gathering, presented Mr. Call a purse of gold. During the evening an entertainment was given by Mrs. John O'Hara and Thomas Tobin. Miss Esther Goldman and Mrs. John O'Hara were in charge of the affair.

Ukrainian Choir Great Organ of Sound

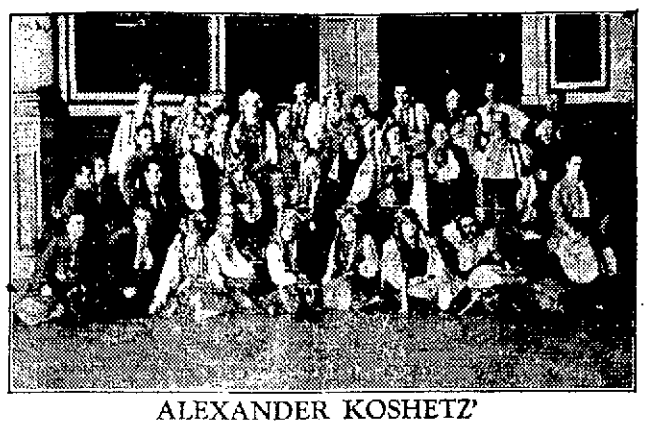

ALEXANDER KOSHETZ' UKRAINIAN NATIONAL CHORUS

Whose Singing is Nothing Short of Amazing. Critics Called it a Human Symphony Orchestra and a Human Pipe-Organ.

Mr. Max Rabinoff, who is sponsor for the present American tour of Professor Koshetz' Ukrainian National chorus, was also responsible for introducing Russian choreographic art to this country in its full perfection. It was he who in 1909 brought Pavlowa, Mordkin and the Ballet Russe to the United States. America is also indebted to Mr. Rabinoff for its first introduction to the decorative art of Russia's great painters. Anisfeld, Bakst, Golovin and Kurovin.

Among Mr. Rabinoff's many artistic achievements the outstanding one, in the opinion of many, was his success as managing director of the Boston Grand Opera company during the seasons of 1915, '16 and '17. It was then, for the first time in America's musical history, that grand opera of the highest possible type was made available to the entire country. The successful trans-continental tour of the Boston company under Mr. Rabinoff's direction is one of the brightest chapters in the annals of American opera.

The Ukrainian National chorus with the assistance of Ewssei Beloussoff, the foremost Russian cellist, will appear at the Auditorium on Nov. 13 under the auspices of the Washington club.

Tickets are on sale by club members and at Prince's Bungalow shop.

MONEY FROM IRELAND

Property Involved in Equity Case of Mrs. Crann Heard Before Master

Evidence of the disturbed conditions in Ireland was brought out in this city a short time ago when Melvin Rogers, acting as master, heard the testimony in the bill in equity brought by Cecilia Crann, an aged woman, who some time ago came to this city from Ireland, against Ellen Crann, administratrix for the estate of the late John Crann, a son of the petitioner.

In the course of the testimony that was offered Mrs. Crann stated that she owned a home and land in Tubercurry, Ireland, which she was forced to sell because of the terrible conditions resulting from the burning and wreckage of property by the opposing military forces representing the government on one side and the republicans on the other.

Mrs. Crann alleged that in November, 1921, she decided to come to Lowell and live with her son, John. The latter, she claimed, sold her property in the old country and deposited $867 of the proceeds of the sale in a bank in Ireland, in his own name, so that if she ever returned to Ireland she could utilize the money.

In December, 1922, the son sent to Ireland for the money, but he died before the draft reached this city.

Mrs. Ellen Crann, wife of deceased, administratrix of the estate, collected the draft when it reached Lowell as she believed it was included in her husband's estate, not knowing that it was the property of his mother.

As a result the elder Mrs. Crann brought in a bill in equity and Melvin Rogers was appointed master in the case. The case has been in court since last November and several hearings were held. On one occasion, owing to the advanced age of the petitioner, the master and attorneys held court at her home, 82 Linden street, where her testimony was recorded.

Yesterday Mr. Rogers rendered his decision in the case in favor of the petitioner, who was represented by P. Harold Ready. The remonstrant was represented at the hearings by Richard Brabrook Walsh.

Sorority girls are more conscientious in their college work than other coeds, according to President C. C. Little of the University of Maine.

"POWDER RIVER" FILM COMING TO LOWELL

On Tuesday, Nov. 20, and Wednesday, Nov. 21, there will be shown in the Memorial Auditorium the official United States government films of the World war under the caption, "Powder River." The local showing is under the auspices and for the benefit of Walker-Rogers Post, Veterans of Foreign Wars.

In many respects the film is one of the most thrilling and realistic picturizations of the American army in action ever released for public education and entertainment. It gives a complete history of this country's part in the world conflict and its continuity extends from embarkation at Hoboken to the trench and open-field warfare in which United States troops were engaged. The pictures were taken under most hazardous conditions, with a score of cameras being shot away while the photographers dared everything in the attempt to secure this masterpiece of vivid action.

Tickets may be secured at Liggett's, 67 Merrimack street.

AIDS UNEMPLOYED

Sir Montague Barlow, minister of labor, is helping a million and a half jobless men in the British Isles get on their feet again. He's just announced a budget of $180,000,000 for public works.

Anthony Brothers Held For Arson

MARBLEHEAD, Nov. 10.—Hippocrates and George Anthony, brothers, were held for the grand jury in the Marblehead district court today, charged with setting fire to their store here in order to defraud an insurance company. Bail was set at $10,000 each. A third man was held for the grand jury on the same charge a week ago.

Official U. S. Government War Photographs in Motion Picture Form

Powder River is coming

The Most Thrilling and Realistic Story of the World War Ever Told

TO BE SHOWN AT

AUDITORIUM

November 20-21

Under Auspices of Walker-Rogers Post, Veterans of Foreign Wars

Tickets on Sale at Liggett's, 67 Merrimack St.

B.F. KEITH'S

AMUSEMENT CENTRE OF LOWELL

Week of Nov. 12th—Twice Daily, 2 and 8 — Tel. 28

SPECIAL ENGAGEMENT EXTRAORDINARY!

GEO. OTTIE

McKAY & ARDINE

In Their Newest Comedy Offering,

"The Night Watchman"

The Greatest Dancer in Vaudeville

BILL ROBINSON

THE DARK CLOUD OF JOY

BUTLER & PARKER

In a Unique Skit Entitled "DON'T MAKE ME LAUGH"

4 Juggling Nelsons

In "HOOPS MY DEAR"

DOROTHY WAHL — In Songs and Jolly Jests

KERR & ENSIGN — In "Fiddle Up"

PATHE NEWS—WEEKLY—TOPICS OF THE DAY—AESOP'S FABLES

The Screen Sensation of the Year!

"The Midnight Alarm"

David Smith Production with an All-Star Cast

First Showing in New England Outside of Boston

SUNDAY — Capitol Trio, Walter Fishter & Co., Rowland & Meehan, Dwyer & Orma, Breton & Ward, Mattylee Lippard. Picture, "The Isle of Doubt."

It Will Pay You to Get THE SUN Classified Ad Habit

Scientific Starch Discovery Banishes Ironing Troubles

* * *

EVERY woman knows that one of the greatest annoyances is working with starch that forms a thick, sticky jelly the moment it is cool. This heavy, pasty starch clots and smears your fabrics, and often causes your iron to stick.

All this trouble has now been overcome with Linit, the new scientific starch.

New Starch Discovery

THIS remarkable starch is made by an improved process that keeps it fluid after it cools. You are never troubled with clotting, smearing or "blistering." Linit penetrates every thread of the fabric, helps prevent wear, and strengthens the material.

Linit gives ordinary cotton goods an attractive linen finish and your Linit-starched garments remain clean and fresh much longer.

Important to you

AFTER Linit is thoroughly dissolved according to directions, and ready for use, you will notice it is THIN and FREE-RUNNING LIKE WATER—with a "milky" appearance. Be sure to use Linit according to directions, and, unlike other starches, you will not find Linit stiff or jelly-like. This is one reason why Linit goes much further than the old-fashioned kind of starches and is easier to iron with.

Linit costs 10c at all grocers

Get a package and begin the modern way of starching your fabrics. Perfection in starching guaranteed or your money refunded.

Linit is made by the Corn Products Refining Company—makers of the famous Argo Starch—Karo Syrup and Mazola Salad and Cooking Oil.

CORN PRODUCTS SALES CO.
47 Farnsworth St. Boston, Mass.

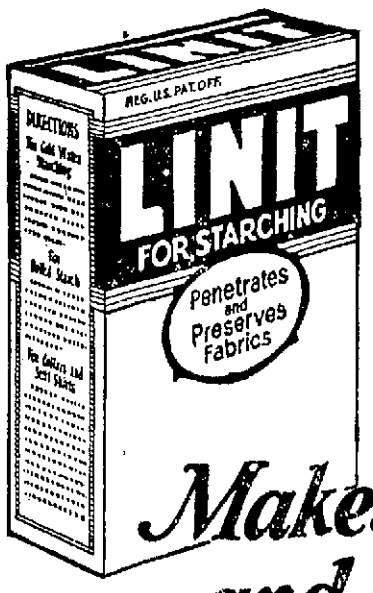

Makes Cotton look and feel like Linen

55,000 OUT FOR ANNUAL HARVARD-PRINCETON GRIDIRON BATTLE

Some Harvard Stars

Top—Left to Right, Pfaffman, Spalding; Center, Captain Hubbard; Bottom, Jenkins, Cheek.

COLLEGE FOOTBALL SWINGS INTO FINAL STAGE OF 1923 SEASON

On the Results of Today's Games Will Depend the Final Ratings of Many of the Contesting Elevens—Tiger-Crimson Game Feature—Cornell Meets Columbia in Polo Grounds

NEW YORK, Nov. 10 (by the Associated Press).—With the annual Harvard-Princeton battle as its outstanding feature, but with many other engagements equally promising in thrills, college football swings into the final stage of the 1923 season this afternoon, offering a schedule of games that will attract the greatest football gatherings of the season, and on the results of which will depend the final ratings of many of the contesting elevens.

The Princeton-Harvard contest at Palmer Memorial stadium finds Harvard installed a slight favorite, but by no means certain of victory. Each of the elevens has suffered one defeat, Harvard losing to Dartmouth, and Princeton losing to Notre Dame; each has been held to a tie, Middlebury turning the trick on the Crimson, and Navy duplicating on the Tiger, and in consequence no championship, except that of the so-called Big Three, is at stake; 55,000 are expected at the game.

Ranking close to the Princeton-Harvard game in the matter of general interest is the meeting at the Polo grounds of Cornell and Columbia. For three years Ithacans, coached by Gilmore Dobie, have run roughshod over all foes, and although the big Red team has been generally picked to win today's engagement, the fact that Columbia is coached by another master of football play, Percy Haughton, has aroused much speculation as to just how well the Ithacans will fare.

Yale, at the bowl, will have Maryland as its foe, and as Maryland succeeded in inflicting upon Pennsylvania its single defeat of the season, a battle bristling with action and one that will test Yale to the limit is looked for.

Other contests on which much attention will be centred will be the meeting of Penn State and Georgia Tech; Pennsylvania and Lafayette, Syracuse and Boston university; Dartmouth and Brown, Army and Arkansas Aggies; Boston college and Centenary; Navy and St. Xavier and Williams and Wesleyan.

Dartmouth vs. Brown

BOSONT, Nov. 10.—The teams of Dartmouth and Brown, which started their gridiron rivalry in 1894, clash here today on a neutral field. Brown, always formidable against the big Green, has won nine of the 17 games played in the period since 1894, and has tied one.

With lines of apparently equal strength and with two outstanding kickers matched, Kelley for Dartmouth and Marshall for Brown, the game will be a feet of the offensive power of the rival backfields. The lineup:

BROWN		DARTMOUTH
Sheldon, le		le, Bjorkman
Spellman, lt		lt, Oberlander
Barrett, lg		lg, Diehl
Ecksetin, c		c, Ellis
McDermott, rg		rg, Aschenbach
Roman, rt		rt, Hatch
Schultz, re		re, Watkins
Higgins, qb		qb, Dooley
Swamey, lhb		lhf, Kelley
Payor, rhb		rhb, Haws
Marshall, fb		fb, Leavitt

BOWLING

IPSWICH LEAGUE

NUMBER ONE

Mailloux	60	50	82	193
McClavy	61	81	66	218
Nieland	77	78	79	235
Warman	84	92	81	257
Fiorello	83	105	93	281
Totals	365	406	401	1181

NUMBER SIX

H. Dunn	90	93	82	265
Clark	89	74	75	238
D. Dunn	85	85	80	251
Charest	90	72	80	242
Lemke	104	94	108	306
Totals	457	418	425	1303

NUMBER ONE

Lambert	66	60	82	208
Tivol	71	73	86	230
Fifield	76	76	73	225
Foulet	76	86	81	243
Moore	95	95	83	273
Totals	388	390	429	1192

NUMBER FOUR

Bowser	66	73	69	208
Sid	82	73	78	213
Houle	73	72	78	223
Logan	86	90	103	279
Stokes	89	93	79	251
Totals	376	408	405	1174

NUMBER FIVE

C. Chamberlain	78	86	97	261
E. Pentelow	79	86	90	255
W. McGowan	60	76	81	211
Thornike	83	84	83	250
Boucher	100	95	97	292
Totals	400	424	447	1269

NUMBER THREE

Cunliffe	78	77	107	262
B. Edwards	86	86	73	225
J. Coughlin	73	52	61	186
G. Bowden	85	80	82	247
T. O'Donald	81	127	102	310
Totals	403	402	425	1230

MASS. MOHAIR PLUSH LEAGUE

WOOL ROOM

Kilbride	106	89	79	274
Terry	98	92	84	274
Ferguson	83	86	92	261
Southam	92	97	107	296
Lynch	104	101	93	298
Totals	483	465	458	1406

WEAVING NO. 1

Chapman	98	95	108	301
Dawson	82	93	88	263
O'Brien	93	100	107	300
Hill	100	104	93	297
Stone	90	122	88	300
Totals	463	514	484	1458

SPINNING

W. Woodcock	92	80	86	259
R. Mitchell	87	112	85	284
B. Dronin	91	88	91	270
G. Collins	79	89	90	248
W. Silcox	88	104	96	289
Totals	438	473	438	1350

FINISHERS

S. Gillis	77	105	97	279
J. Laffey	86	87	88	251
J. Foster	91	88	91	260
J. Shinners	84	[illegible]	76	238
J. Fryer	77	63	78	218
Totals	397	417	435	1249

QUILLING

Gallagher	92	72	77	241
McAvoy	81	[illegible]	86	246
McLean	75	90	101	266
Marsh	92	94	85	271
Silcox	92	82	83	257
Totals	432	408	437	1281

WEAVE ROOM NO. 2

Bailey	87	88	83	253
Rhodes	75	93	107	275
Whitehead	84	92	88	264
Clough	84	109	79	272
Hambleton	75	95	111	275
Totals	402	469	468	1339

CHAPMAN BEATS DREW

6000 Witness Bout in Boston—Johnny Sheppard Defeats Paddy Owens

BOSTON, Nov. 10.—Red Chapman of Chelsea, claimant to the junior feather weight championship of America, and Johnny Drew, Worcester's stellar featherweight, battled for the second time last night at the meeting of the Commercial A.C. in Mechanics building, 6000 excited spectators shouting themselves hoarse in encouraging their favorites. The Chelsea boxer outsmarted his opponent and won the victory.

The rivalry between the boxers was equalled by that of their followers, Mayor Peter Sullivan of Worcester having a seat near Drew's corner, while Mayor Lawrence Quigley of Chelsea sat in a ringside seat where he could watch Chapman as his handlers worked over him between rounds.

From the first bell to the last, the house was in an uproar as first Chapman surged into the lead, only to have Drew steal it away from him in the middle of the battle. Then Red dashed an unsuspected reserve power that carried him far ahead in the last three rounds.

It was a contest that did not especially sparkle, chiefly because the boys were too scientific and too evenly matched. Chapman's greater experience counted in the final analysis, for he scored repeatedly at close quarters while the Worcester boxer seemed to have forgotten all about infighting after they went to grips.

In the semi-final bout of 10 rounds between Paddy Owens of Cambridge and Johnny Sheppard of Woburn, the boys gave a clever exhibition. In the first round, honors were easy. Sheppard's greater strength and hitting powers were apparent in the second. A right to jaw sent Owens through the ropes, but he came back gamely, although groggy at the bell.

Owens' ringcraft was in evidence in the third when he outgeneralled Sheppard. His experience also earned him a shade in the fourth.

In the fifth, Sheppard backed his rival into a neutral corner, crashing right to the jaw. While Paddy was against the ropes and as the bell sounded, he uppercut right to the chin.

Owens was staggering as he started for his corner, and nearly fell through the ropes. His seconds admitted defeat, and Sheppard was declared the winner.

FOOTBALL

The Stanley Wildcats will play the strong Belvidere Seconds on the Shedd park gridiron tomorrow afternoon at 2 o'clock. As neither team has been defeated by a team their own weight, a good game is expected. This game is for the championship of the city at 115-120 pounds. Games are wanted with the best 115-120-pound team in or about the city. Answer through this paper or call 5065 and ask for Frank.

The following players are asked to be at the Lakeview avenue grounds tomorrow at 1 o'clock: Bettencourt, Ryan, Fratus, Mahoney, Sheridan, Corbett, Blinkhand, Small, Allston, Dickenson, Cashman, Golden, Gann, Denelin, Curtin, Magnet, Ducharme, Dertu, Jean Malenfant, Kelley.

The Wanderers, who claim the 135-pound championship of the city, will play the strong Salem A.A. Sunday afternoon at Shedd park. The Wanderers have won five games and tied one and lost one this year. In meeting the Salem A.A. they will play a team that has beaten some of the best teams in the city. All Wanderers are requested to report for practice this afternoon.

The Coburn Hustlers of Centralville, wish to challenge any 95-100 pound team in the city for a game Saturday, November 17, on the Lakeview avenue grounds. Please answer through this paper or see Manager Larkin any night on Coburn street. The following men report for practice Saturday: Larkin, Sullivan, Small, A. Battle, L. Battle, Gookin, Fleming, Livingstone, F. Archibald, R. Archibald, Laffey, Harrington, Dempsey and Allen.

The fast St. Patrick football team will journey to Peabody Sunday to pay the fast Peabody academy of that city. All players and others wishing to go will kindly be at the school hall at 1 o'clock. Trucks will leave at that time.

ABBOT WORSTEDS MEET FORE RIVER TEAM

The Abbot Worsted company field in Forge Village was the scene of another red-hot clash this afternoon when the Abbot Worsteds faced the Fore River team of Quincy, one of the best in the state as far as soccer is concerned.

The Abbots showed by their victory over the Shawsheens last Saturday that they can come through in a pinch, and expected to add Fore River to their list of victims this afternoon. McMasters and Duncan, former Abbot players, were in Fore River uniforms today.

BILLERICA TEAM WINS CLOSE GAME

The Mitchell Boys' first team of North Billerica defeated the Allen team of Boston by a score of 6 to 0 last Thursday, and the second team triumphed over the fourth team of the West Newton school by a 20 to 0 count. Both games were of an interesting nature and provided good sport for the fans.

The Boston Sunday Globe Read It Tomorrow

LOWELL HIGH TEAM READY

Local Football Eleven Primed for Haverhill Tilt Next Monday

Lowell Has Good Chance of Winning—Moral Support Assured

The snappiest Lowell high outfit in years will face Haverhill high in the big Haverhill stadium next Monday afternoon, Armistice day. It is expected that one of the largest crowds of the season will pack the enclosure when the two teams meet, as Monday is a holiday in Haverhill.

There is talk in the down-river city that Haverhill, in view of the coming tilt with Lawrence one week after the Lowell game, will use her second-string lineup against the Red and Gray. If Haverhill does make this mistake, she is liable to regret it, for Lowell is a

WILLIAM BROWN

dangerous opponent just now and the players feel confident that they can beat their ancient rival.

With Capt. Sheehan fully recovered from the injury that handicapped him all season, he is bound to give a good account of himself. Kelly, Calkins, Willard, Casey, O'Neil, Kosciolek, Lawton, Barron, Higgins, Sutherland, Cavanaugh, Sharkey, Gibbons, Keefe, Ryan and Herron are in the best possible shape, while Taplin and Honan, stars of last year's squad, will get into action for the first time this season.

The team finished pu its practicing for the game at Alumni field yesterday afternoon. They will go to Haverhill Monday noon and visit the stadium early to become acquainted with sun conditions, etc.

Bill Brown, recently appointed assistant to Head Coach James Liston, has devoted practically all of his time to drilling the front line of the local eleven and has succeeded in installing new pep and vigor into the candidates. Coach Liston has developed an unusually strong backfield and is optimistic over his team's chance to "take" Haverhill. Eddie Cawley was at Alumni field a few days during the past week and lent his aid in teaching the men a few tricks.

Lowell will have plenty of moral support at the game. From the headmaster to the lowest plebe, football has been the subject in the corridors of the high school for the past week or more. Tickets in large quantities have been sold and the students will go to the game in trucks and have their own cheering section in the stands.

After Haverhill, Lawrence!

CADETS TO MEET C. Y. M. A. OF LAWRENCE

For the second time this season the O.M.I. Cadets will line up against the C.Y.M.A. of Lawrence when they meet that team on the North common tomorrow afternoon. In a previous meeting on the old Fair grounds, teh two teams fought it out to a no-decision and game ended in a scoreless tie.

To hold the Cadets to a no-score in mid-season is something to talk about. That's why the Lawrence management went to every extreme to secure a return engagement. The Cadets believe that they learned enough of the visitors' style of play in the last game to send them a good trouncing tomorrow.

The aerial game will be employed a great deal by the soldiermen, as this method of attack has proved invaluable in past encounters.

FOOTBALL
at Old Fair Grounds
Sunday at 2.30
ST. PETER'S CADETS
vs.
INDIAN SECONDS

YOST FIELD HOUSE

Largest College Building in the World Will Be Dedicated at Ann Arbor Today

ANN ARBOR, Mich., Nov. 10.—The largest college building in the world devoted exclusively to athletics, Yost Field house, will be dedicated today as a monument to the achievement of Fielding H. Yost, for 23 years football coach at the University of Michigan.

Besides housing all offices of the athletic department, the new building will afford practice space for the various teams. Baseball and football squads will be enabled to practice on a dirt floor.

Officials of the university and of the navy department, including Secretary Denby, will be present at the dedictory exercises, which will be held preliminary to the Michigan-Marine corps game.

PONIES ON SCALES SHOW 133-LB. AVERAGE

The big sporting attraction for the fans of Centralville tomorrow will be the game on the Lakeview avenue grounds between the Ponies and St. Mary's Cadets of Lawrence.

Coach Bill Crossland put the finishing touches on his squad early last evening and then sent the men to the Y.M.C.A. to "weigh in" in the presence of a Sun representative and several other disinterested parties. This action was taken to determine once and for all the average weight of the team, which is classified as a 135-pound outfit. The official figures last night showed the 18 members of the team to tip the beams for an average of 133 pounds.

A standard scale was used to show the following individual weights: J. Curley, lt, 149; E. Leavitt, le, 127; J. Martin, rg, 140½; T. Knight, c, 133½; J. Gardner, lhb, 135; C. McMahon, rg, 128½; M. Riley, fb, 122½; T. McDonald, rhb, 138; E. Clancy, rt, 142; D. Mullarkey, re, 133; T. Curley, c, 129; H. Aubin, rg, 146½; M. McDonald, rhb, 132½; T. Nerney, lt, 133; W. Mullarkey, re, 125; F. Taplin, rt, 185. Total average, 133 pounds.

ST. PETER'S CADETS AND INDIAN SECONDS

Hundreds of local football followers will turn their attention to the old Fair grounds tomorrow afternoon, where the St. Peter's Cadets and the Indian Seconds, two of the top notchers in the 135-pound division, will do battle for the so-called championship of that class.

Both teams have many rooters, who will turn out tomorrow to cheer for their teams. With promising records behind them, the teams will fight hard to gain teh award and annex the coveted title. Disinterested officials, including Jimmy and John Liston, and Joe McGlinchey, will direct the game.

OAKLEAVES AND BUTLER SECONDS

The Oakleaves and the Butler Seconds will come together on the Textile campus tomorrow afternoon in what promises to be a tough battle. As neither team has met before and in view of the fact that both have strong lineups, one of the best games of the day is anticipated. The Butlers will use their first-string men in an effort to check the championship aspirations of the Oakleaves, who have been going big all season.

The Centralville team has come forward rapidly under the coaching of "Jim" Gleason, former Indian star, who has been working out with the squad for the past two weeks.

GAMES POSTPONED

The junior high school football games scheduled for this afternoon at Alumni field, between the Bartletts and the Moreys and the Varnums and the Butlers, were postponed until next Saturday.

C.B. COBURN CO.
TIME FOR ACTION
—:0:—
PIPE INSULATION IS MOST IMPORTANT
—:0:—
SECTIONAL PIPE COVERING—High and low pressure, in all the wanted sizes.
—:0:—
HAIR FELT—A covering which prevents freezing and sweating of water pipes.
—:0:—
MINERAL WOOL—Gives added protection as a packing for pipes exposed to weather and moisture.
—:0:—
Get Coburn's Prices on Steam Pipe and Boiler Coverings—TODAY, while you think of it.
—:0:—
And Rely on Coburn's for the following:—
—:0:—
GAUGE GLASSES—That caliper exactly the same diameter their full length and will withstand the action of the highest working steam pressures. All sizes and lengths.
—:0:—
GASKETS—Manhole, handhole and tube gaskets that are reliable, durable and satisfactory.
—:0:—
MECHANICAL PACKINGS—That give the very best of service.
—:0:—
BLOW TORCHES—That deliver the hottest flames.
—:0:—
Free City Delivery
C. B. COBURN CO.
63 MARKET ST.
C.B. COBURN CO.

Tiger Grid Heroes

Upper Left, Newby; Lower Left, Beattie; Center, Le Gendre; Lower Right, Captain Snively.

FRED COUTURE AND GODDARD TO RACE

Plans are under way for an athletic treat on the North common on the afternoon of Thanksgiving day, when Fred Couture and George Goddard, well known cinder path stars, will meet in three events in competition for a cup donated by Frank Ricard. There will be a five-mile race, a three-mile and a mile special. The first event will start at 2 o'clock.

SALEM A. A. AND THE WANDERERS

The Salem A.A. and the Wanderers will clash on the Shedd park gridiron tomorrow in what is expected to be a redhot encounter. The Wanderers have been going strong against bigger teams this season, while the Salems with Eddie Klutca as the star, last Sunday played a pretty game against the Princeton A.A. of Centralville.

The same lineups that have performed in previous games will be seen in action tomorrow.

HARRIERS OF 4 COLLEGES MEET

NEW YORK, Nov. 10. Harriers of Columbia, Cornell, Dartmouth and Pennsylvania will race today over the six mile intercollegiate championship course at Van Cortlandt park.

Columbia, victor over Yale and Dartmouth, which conquered Cornell a week ago, have entered strong squads and are favorites to contest for major honors.

SOCCER AT BUNTING PARK

A good soccer game should materialize at Bunting park Sunday afternoon, when the Lowell Olympics meet the Union Sport Portuguese club in a league game. The U.S.P. club is an exceptionally strong team and the Olympics will present their strongest possible lineup. The kick-off will be at 2.45 p.m.

BELVIDERIANS WILL PLAY IN LAWRENCE

The following members of the Belvidere football team will journey to O'Sullivan park, Lawrence, tomorrow to play the Trements: Capt. Desmond, Turcotte, Heathcote, Normandin, Bernier, Donnellan, Gleason, Hill, Pope, Burtt, Lough, White, Kempton and Eagan.

The team will line up against the outfit that handed the O.M.I. Cadets their first defeat last Sunday. As the Belvideres have a heavier line than the Cadets, it is expected that they will be able to cope with whatever situation is presented.

TEXTILE TEAM MEETS PROVIDENCE OUTFIT

A squad of more than 20 men, comprising the Lowell Textile school football team, left this city this morning for Providence, where they lined up against the heavy Providence college eleven this afternoon.

Led by Capt. "Pop" Olson, the team appeared in good shape and intended to works few aerial surprises on their conquerers of last season, when Providence won a hard-fought battle by the score of 13 to 0.

A. O. H. NOTICE

Installation of officers of three divisions of A. O. H. Sunday afternoon, Nov. 11, at 2.30 o'clock. All members requested to be present. County officers will officiate.

JAMES J. McMANMON, Pres.
JOHN BARRETT, Sec.

The world's fastest shave

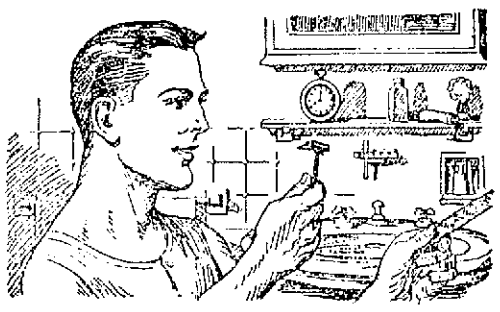

Prove its superiority
Come in and buy a GOLD PLATED
Valet Auto-Strop Razor
REG. U. S. PAT. OFF.
Sharpens itself
Know what it means to be clean shaven, once over in 78 seconds
$1.00 For a complete shaving service RAZOR—STROP—BLADES
HOWARD
200 CENTRAL ST.

HARVEY HOME FROM ENGLAND

Retiring American Ambassador Hopeful of Success of Sec. Hughes' Plan

Hungry for American Food and Home Cooking of His Aunt in Peacham, Vt.

NEW YORK, Nov. 10.—With the conviction that he had accomplished all his tasks abroad—had "wiped the slate clean," as he expressed it—George Harvey, the retiring American ambassador to the court of St. James, returned home late yesterday on the Aquitania, hungry for American food and the home cooking of his aunt, Hannah Martin, who lives in Peacham, Vt.

Mr. Harvey was his typical self to reporters who interviewed him coming up the bay—jovial one minute, sarcastically humorous the next, and finally saying what was chiefly on his mind with unmistakable seriousness. His future plans were not disclosed, and he resented other people suggesting them for him.

He retired, he said, because he wanted to come home, but he would not say whether he would aid any candidate in the 1924 presidential campaign. For himself, he was through with public office. As before he went abroad, he was still opposed to the United States entering the League of Nations and any interpretation that President Coolidge and Secretary Hughes are working for that end now is, in his opinion, erroneous.

First refusing to comment on conditions abroad, he eventually drifted to the subject without piloting and said: "I have very strong hopes that something is going to transpire in connection with the latest reparation conference proposals in which we will play a very considerable part, and that it will have a decided influence in achieving the peace and prosperity of the world.

"I am not an optimist," he continued, "because I have been in England almost three years, and one's optimism becomes modified after being in the thick of things for such a length of time, but I have the utmost confidence that Secretary Hughes' present plan is going to be successful. This confidence is not based on anything except such knowledge as I have of Secretary Hughes' position and of his ability to carry through whatever he undertakes.

"I hope there will be a sense of rightness and judgment throughout the country that President Coolidge and Secretary Hughes ought not to be hampered in any way in the undertakings to render a great world service."

EVERYTHING NEW

We are AGAIN open for business, this time at 200 Central St., corner of Hurd, directly opposite our old home at 197.

We are receiving goods from wholesalers and manufacturers just as fast as they can be shipped.

We saved all our old prescription files, so can refill prescriptions that have been compounded at our store, Campbell's and Goodale's.

HOWARD

APOTHECARY

NOW 200 Central Street

WILSON TALKS TONIGHT

Former President's Voice Will Be Heard in Far Corners of Country

WASHINGTON, Nov. 10.—Woodrow Wilson's voice will be heard tonight in the far corners of the country.

From his study, the former president will address the nation by radio on "The Significance of Armistice Day." He is expected to begin a 10-minute talk at 8.38 p. m., eastern time.

Spoken into a microphone, Mr. Wilson's words will be broadcasted by the WCAP radio station here on a wave length of 469 meters. They also will be carried over a telephone wire to New York city, amplified there and distributed by WEAF on a 496 meter wave length. Radio experts believe the message will be heard through receiving sets in all sections of the United States.

Tonight's address will probably be followed tomorrow by another talk by Mr. Wilson to admirers who will make their annual Armistice day pilgrimage to his S street home. Delegations from a number of cities have made arrangements to march to the former president's residence during the afternoon.

He has agreed to greet his visitors from the front steps, and is expected to deliver a brief extemporaneous address.

The pilgrimage promises to be a most impressive tribute to Mr. Wilson since his return from Paris.

COMPETITION HELPS Y. M. C. A. FUND DRIVE

The Y.M.C.A. fund drive locally has resolved itself into more or less of a competition between teams led by Harry G. Pollard and H. Hutchins Parker. Mr. Pollard's team has a $50 lead but it is contended that this could be equalized by a single subscription. Both teams are hard at it and it is expected some big figures will be read off at the final roll-call. This good-natured rivalry is doing a great deal to help put over the fund drive.

As reported yesterday $4241 has been received thus far in the drive. This represents an increase of $1677 over the total reported the previous day.

Lupi's CREAM Olive Oil

A Treat for Your Guests at Your Next Bridge Party

Try this popular recipe which has become the rage at all smart parties where epicures gather.

Toasted Almonds in Olive Oil

Peel almonds by plunging into boiling water. Put into a shallow pan and pour over about three or four tablespoons of LUPI'S CREAM OLIVE OIL, or enough to cover bottom of pan. Cook in oven until brown, then place nuts on waxed paper and sprinkle with salt. (Nuts of all kinds may be toasted in this manner.)

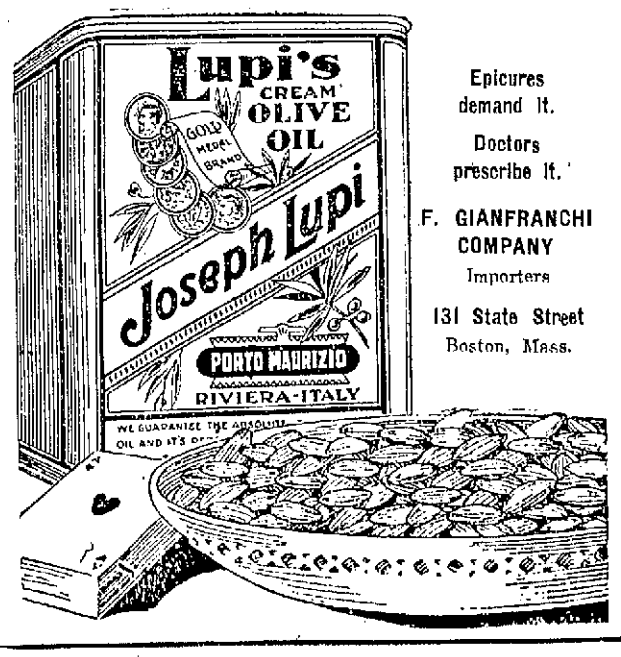

Epicures demand it.

Doctors prescribe it.

F. GIANFRANCHI COMPANY

Importers

131 State Street

Boston, Mass.

OUR BOARDING HOUSE

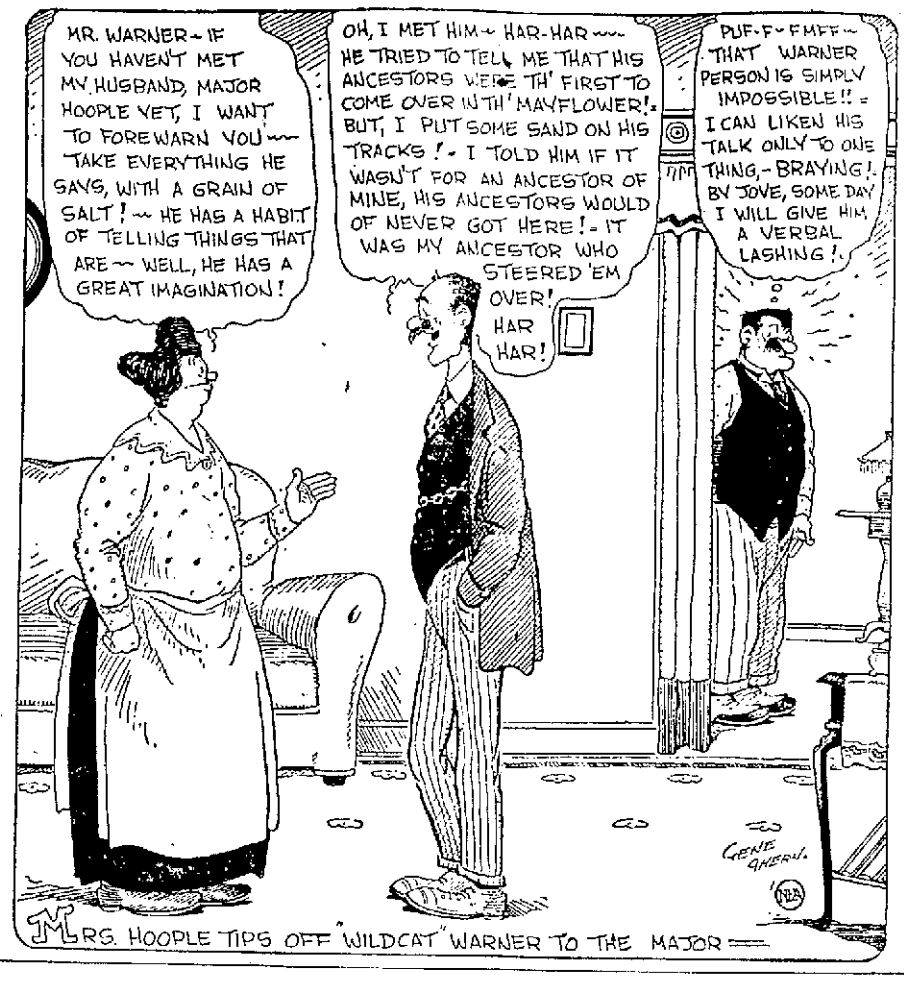

MRS. HOOPLE TIPS OFF "WILDCAT" WARNER TO THE MAJOR

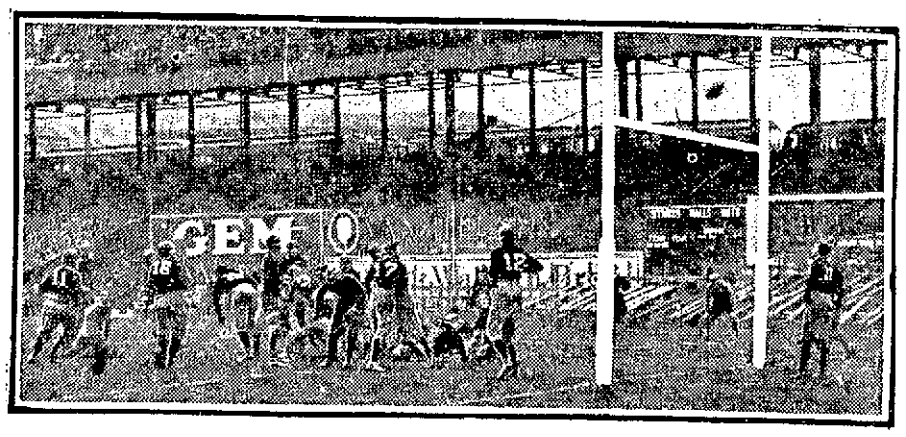

FROM THE HILLS OF WEST VIRGINIA

West Virginia whipped Rutgers 27-7 in their annual clash at the Polo Grounds, New York City. Ekberg of West Virginia is shown kicking the ball between the bars, adding one point. Barnum, Mountaineer quarterback, is lying on the ground.

LETTER CARRIER'S BIKE STRUCK BY TRUCK

One of the narrowest escapes from serious injury seen in the square for a great while was witnessed this morning at 7.30 o'clock when Letter Carrier James Allister, riding on a bicycle, was struck by a truck operated by James Smith of 3 Ware street.

According to witnesses of the accident the truck came in East Merrimack st. and turned into Bridge st. at the same time that Allister came down Merrimack street and turned into Bridge street. A wheel of the truck struck the rear wheel of the bicycle with considerable force and threw Mr. Allister to the ground. The driver of the truck had applied his brakes when he saw the bicycle and the truck stopped within a foot or so of the fallen man.

Mr. Allister was uninjured but his bicycle was badly damaged.

COURT BLANCHE DE CASTILE

Court Blanche de Castile No. 22, F.F.A. held its regular monthly meeting in its quarters at C.M.A.C. hall last evening with President Miss Ida Portin in the chair. Minutes of the previous meeting were read by the secretary, Miss E. Bourassa, after which routine business was transacted. Applications for entrance in the order were received and accepted. Plans were completed for the annual whist party to be held Nov. 21 at C.M.A.C. hall. A fine entertainment program including solo dance, vocal and instrumental numbers will be given. The feature of the evening will be numbers given by a female impersonator. The Guard will also give an exhibition drill as well as the singing of various Foresters' songs. Tickets are being sold rapidly and as three prizes are to be awarded to the three members selling the largest number of tickets, there is much competition. The meeting adjourned at 9.15 and was followed by a social hour. Drill session will be held as usual this evening at 6.30 in Foresters' hall, Moody street.

The New Discovery!

JASS

The Giant Pile Killer is working wonders for Pile sufferers. Every druggist in Lowell with few exceptions, sells and recommends it. One druggist, Burkinshaw Drug Co., reports more "Jass" sold than any other item of Patent Medicine in stock. Out of over three hundred cases treated, only four dissatisfied. (We claim the reason for this is failure to carry out directions.) All pile sufferers should try Jass.

It does the work or money back.

Price $1.00

JASS SPECIALTY CO.

SAM SCOTT, TOBACCONIST

Sole Distributor

INTRICATE LAW POINT IN ACCIDENT CASE

An intricate point of law has been raised in the case now in hearing before Judge Qua and jury in superior court.

Charles S. Dole is seeking to recover damages from the City of Lowell for injuries sustained when he slipped and fell on an icy sidewalk in front of the postoffice a year ago.

It is contended that when he first slipped he might have regained his balance had he not tripped against an army recruiting sign. It is held that he was injured on federal property and that the question of adjustment rests with the federal and not the municipal government.

A verdict for $2500 against the Boston Elevated Railway company and in favor of Mrs. Elizabeth Brodsky of Everett was returned by a superior court jury here yesterday. The action was brought on the ground that the plaintiff was injured when a door was closed forcibly while she was entering a car.

MUST NOT CROWD THE CHICKENS

Every year at about this time the agents of the Humane society are kept busy watching the shipments of live chickens being brought into this city. During the past week several cases have been investigated and in one case it was found that instead of the ten chickens, which is considered a well-filled crate, there have been 15 and 20 crowded in a crate and in addition to this there were several bags filled with chicken with no provision made at all for the birds to get air, not to speak of water and food. The owner of the truck in which the chickens were being carried was warned of his offense and notified that a second offense would result in his arrest.

Persons who desire to transport chickens should, according to agents of the Humane society, place them in crates, not bags, and should never put more than 10 ordinary sized chickens in a crate.

MEETING OF THE Y. M. H. A. AND Y. W. H.A.

At a meeting of the Y.M.H.A. and Y.W.H.A. Jrs. play committee last evening at the home of Miss A. Cohen, the following officers were elected: Chairman, E. Freedman; treasurers, Felicia F. Feldman and Maurice Freedman; secretary, Winnie Frank; and publicity, Edward Freedman and G. David Bloom.

The following sub-committees were appointed: Tickets, Anna Cobb and Myer Solomon; refreshments, Maurice Kiegerman and Lillian Weiner; programs, Lloyd Ostroff and Anna Cohen; orchestra, Mailloux Cohen.

A rehearsal for those who are in the play will be held at the home of Miss Lillian Weiner next Friday evening.

Read Tomorrow's Boston Sunday Globe

KENNEY—Florist

The Largest Showing of

CHRYSANTHEMUMS

In the City

$2.00 AND $3.00

PER DOZEN

KENNEY—Florist

Bradley Building

BUILDING PERMITS

The following building permits were issued this week at city hall by the inspector of public buildings:

William Pappas, 10 Lafayette street, one-family dwelling; $500.

Cornelius Lee, 64 Harland avenue, garage; W. W. Green, builder; $250.

Joseph Kurtaski, 28-29 Front street, garage; $300.

Joseph Deneau, 82 Coram street, garage; cost, $450.

Gearin & Hogan, 28 Fairfield street, one-family dwelling; $3800.

Joseph Christman, 11 Eugene street, storage shed; cost, $200.

Samuel W. Pelkington, 21 Otis street, garage; cost, $200.

Albert Chamberlain, 21 Warnock street, storage shed; cost, $25.

H. Gervais, 417-419 Stevens street, two-family dwelling; $5000.

Burton H. Wiggin, 157 Wentworth avenue, dwelling; cost, $7500.

James Muldoon, Delworth avenue, dwelling; cost, $2000.

Frank and Joseph Clark, 35 Oak street, roof repairs; $150.

Francis W. Quin, 235 Parkview avenue, residence; builders, Highland Realty Associates; cost, $6000.

Philip Cohen, 608-614 Broadway, alterations for factory space, cost, $15,000.

Harriet Powers, 87 Fourth avenue, additions to tenements; builder, Theodore Garriel; cost, $250.

Paul Mioczka, 3 Fuller avenue, addition for piazza; $25.

Morris Belinsky, 181 Moore street, shed; $25.

Emile Provost, 121 West Sixth street, four-apartment house; cost, $10,000.

Valentine Tristan, 17 Sanborn street, garage; $50.

A. Courcelis, 856 Varnum avenue, cottage house; $1200.

Philip Gadoury, 66 Chatham street, one-family dwelling; $1000.

Philip Gadoury, 64 Chatham street, one-family dwelling; $1000.

Lawrence Considine, 51-53 Whipple street, garage; cost, $2000.

St. John's hospital, Hartlett and Livermore streets, reconstruction for use as nurses' home; John J. O'Connor, builder; cost, $15,000.

Edward B. Feuster, 15 Clark road, residence; cost, $15,000.

REAL ESTATE SALES

Thomas H. Elliott, real estate and general insurance.

Final papers have been sent to record from this office in the transfer of a three-apartment block at 7-9 Fort Hill avenue, immediately adjoining its junction with Andover street. The apartments are thoroughly modern with five rooms and bath each. The land involved in the transfer totals 3686 square feet, and carries an assessment at the rate of 35 cents per foot. The sale is effected on behalf of Margeros Aharonian, the grantees being John McCullough and Annie T. McCullough, buying for purposes of investment.

In the Centralville section conveyance has been effected of a residential property at 64 Carolyn street. The house is of 1½-story type, with six rooms and bath. Land to the amount of 7051 square feet is conveyed in the transfer. The sale is negotiated on behalf of Arthur Gocme and Valerie Gocme, the purchaser being Charlotte Bolton, who buys for purposes of investment.

On behalf of Othello O. Greenwood conveyance is made of the block of property situated at the junction of Bridge and Thirteenth streets. This comprises two large residences, each of full 2½-story type, and 67,754 square feet of land. The property carries an assessment of $12,550, the land being taxed at 12 cents per foot. The grantee is Michael Brennan, who plans most extensive alterations and improvements to the property.

In the Highlands section conveyance has been made of the residential parcel at 8 Kimball avenue, near its junction with Smith street. The house is of two-story type with seven rooms and bath, and occupies 2287 square feet of land. The sale is negotiated on behalf of the resident owner, Allen W. Huntley, the grantee being Duncan J. Cameron. Mr. Cameron purchases for personal occupancy.

COMMENDS TYNGSBORO POLICE FOR AID

Chief Joseph Pelletier and Officer Roland Curtis of the Tyngsboro police yesterday received a message of congratulation from Assistant United States Dist. Atty. Warren L. Bishop for the fine manner in which they investigated the case of Louis Levesque, 39, of Nashua, and the impressive way they testified against him in superior court last Tuesday.

Levesque was the owner of "Camp Royal" in Tyngsboro, which was raided on July 14 last by the Tyngsboro authorities, and State Officers Jobert and Noyes, and from which two girls, one of them a Lowell girl, were taken. Levesque was arrested on a charge of procuring women for immoral purposes and in superior court Tuesday, he was found guilty and sentenced to one year in the house of correction.

Levesque was first brought before the local district court and dismissed because of a grand jury indictment. There were nine previous convictions against him, practically all of them of the same identical character. He was once pardoned from the Concord, N. H., house of correction by the governor of New Hampshire.

CARPENTER

and Contractor. Estimates Given. Repair Work a Specialty.

WALTER CLEARY

59 Swift St. Tel. 1483-X

We Can Make IMMEDIATE DELIVERY On All Sizes of HARD COAL

Why Wait and Take Chances?

HORNE COAL CO.

9 Central St. Tel. 264

Daniel H. Walker

GENERAL CONTRACTOR

17 THORNDIKE ST.

William Drapeau

GENERAL CONTRACTOR

17 Mt. Washington Street

Walter E. Guyette

REAL ESTATE, BROKER AND AUCTIONEER

Office, 53 Central St., Rooms 57-58

A complete list of city properties of exceptional quality at bargain prices.

MONEY LOANED ON REAL ESTATE

Parties can borrow on either first or second mortgages. Old mortgage can have money advanced on undivided estates anywhere.

Frank L. Weaver, Alvah H. Weaver

Frank L. Weaver & Son

Roofing Contractors

Established 1871

OFFICE REMOVED TO 307 CENTRAL BLOCK

Phone 2192-W—2192-R

JOHN BRADY

155 Church St Telephone

DRY SLAB WOOD, MILL KINDLING WOOD, SPRUCE EDGINGS, HARD WOOD, HARD WOOD BUTTS, HARD AND SOFT WOOD TRASH. I guarantee my $1 and $2 load of Mill Kindlings to be the best in Lowell.

If not as represented, the wood is free.

JOHN A. COTTER & CO.

PLUMBING HEATING

5 ADAMS STREET, LIBERTY SQ.

PLUMBING AND HEATING

J. W. Stewart Co.

359 BRIDGE ST. TEL 863

THOMAS H. ELLIOTT

Established 1885

REAL ESATE and INSURANCE

64 Central St., Cor. Prescott

EDWARDS & MONAHAN COMPANY

BUILDING CONSTRUCTION

430 Hildreth Bldg. Tel. 6106

CARLOAD 24-INCH WELL PIPE JUST UNLOADED

CANNEL COAL

For Fireplace, $15.00 Per Ton

PROMPT DELIVERY

E. A. WILSON CO.

152 Paige St. 700 Broadway

For Photo Engravings That Satisfy

Try The BARR ENGRAVING CO.

53 Beech Street Tel. 2244

THE LOWELL SUN

JOHN H. HARRINGTON, Proprietor

SUN BUILDING, LOWELL, MASS.

Member of the Associated Press

The Associated Press is exclusively entitled to the use for republication of all news dispatches credited to it or not otherwise credited in this paper and also the local news published herein

ARMISTICE DAY

Five years ago on Sunday, November 18, the armistice was signed which marked the close of the greatest war of all history and in which practically all the countries of the world were directly or indirectly involved. It was hailed as a glorious victory for the allies and for civilization.

The representatives of thirty-two nations signed the covenant of peace and thirteen states not officially represented, were invited to accede to the covenant and join the League of Nations in the constitution of which the provisions of the treaty were couched. In that war the United States played an important part, having sent two million men across the Atlantic to participate while our navy rendered valiant service at sea in fighting the operations of the dreaded submarines and rendering other service of the most vital character.

Under arms in that war were 65 million men and the casualties numbered fully 37 millions and the resultant deaths eleven millions. This tells only part of the story. The effects of the war in death, famine and disease are still going on, still decimating the population of some of the countries that suffered from the results of the war such, for example, as Russia in which the rule of the czars was overthrown to give place to one far more cruel, one that has set out to banish God and religion and tear down all the recognized bulwarks of civilization. That brand of control which is a compound of anarchy, plunder and the dictatorship of tyrants, is known as Russian Bolshevism. Sad to relate, it is sending its propaganda into other nations to an extent that threatens the security of civilized government in several countries. Somehow humanity seems to have lost its bearings in many of the countries and is ready to grasp at any fad or nostrum, however absurd, if its proponents claim that it offers assurance of freedom and prosperity.

In Europe the word "Freedom" is now applied to some of the vilest forms of anarchy and plunder; and the question is, when will the suffering peoples see the light and refuse to be misled by false promises of communistic plotters, anarchists and other agents of red radicalism. As a result of the war, the whole map of Europe has been changed. No longer is there a German or an Austrian empire. Both countries, especially Austria, have been chopped to pieces and a number of small states have been given their independence with the result that the chances of war in the future will be ten times as great as before the World war, while the League of Nations which was projected with the hope of bringing universal peace, has practically failed to function in that direction, and even the Treaty of Versailles has been reduced to a mere scrap of paper.

For some time after the war, it was apparently decided that Turkey had been driven from Europe, but as a result of her shrewd diplomacy and threatened resistance she has been granted more power than she had possessed at any time during the last century. Even now the countries of Europe are calling upon the United States in the most hysterical manner for assistance in the settlement of the reparation dispute between France and Germany, or it might be said, between France and the other allies who fought with her through the World war. It appears that the United States will eventually have to participate in the question of settling the reparation dispute and restoring peace, at least temporarily, in Europe. We hear the appeal of Lloyd George and other representatives of Great Britain for the assistance of the United States as being absolutely essential to save civilization in Europe. To such an appeal, if well founded, the United States cannot turn a deaf ear; but at the same time, this nation cannot be a party to coercing France into a settlement that would deprive her of her just claims to adequate reparations against Germany.

In view of the conditions prevailing in Europe, it is plain, therefore, that the people of this country have good reason to celebrate Armistice day and to rejoice that we are free from the calamities which afflict many of the European nations at the present time. The situation is not hopeless, however, and although many of the European statesmen are pessimistic in regard to it, the probability is, that by the diplomatic aid of the United States, the difficulties that now threaten another war will be overcome and an arrangement made that will secure lasting peace, that will prevent the progress of militarism and submit international disputes to some tribunal invested with the power to settle them judicially, to enforce its decrees so as to prevent spasmodic outbreaks that are liable to spread and eventually to embroil other nations and possibly the whole of Europe in a cataclysm that would sound the death knell of civilization in the Old World.

Let Armistice Day be celebrated, therefore, with patriotic ardor, as well it may, for though bad as the condition of Europe is, it would have been much worse had not the United States entered the war and sent her forces across the Atlantic in time to turn the tide of battle and compel the Central powers to lay down their arms and acknowledge defeat. And while we made the allied victory possible, we vindicated our own cause against German aggression. Moreover, when the spoils of war were being distributed, we asked for no colonies, no indemnities. Our service was given to the cause of democracy and human freedom, but it may be expedient now to see that it was not given in vain.

ADDED RESPONSIBILITY

In taking over the responsibility for prompt repair of the street excavations made by public service corporations, the board of public service has assumed a very troublesome responsibility. It was necessary, however, that something should be done to provide a systematic method of repairing the holes and breaks that are made in the public streets by those corporations. The understanding was that in each particular case they would leave the streets as well as they found them but they didn't.

Secretary George F. Wells and William N. Osgood, Esq., are chosen to present the remonstrance of the commuters against the proposed increase of 20 per cent in the price of monthly railroad tickets. These men are well qualified to present the case of the commuters, but they will need all the assistance that can be given by those who have the material at hand.

There is an effort on the part of a few local politicians to make it appear that Lowell is in the hands of bootleggers and criminals. The purpose of this misrepresentation is to discredit the present administration. The politicians who can advance their ambition only by slandering the city of Lowell are unfit to hold public office.

The movement to put speed governors on large transportation trucks and thus compel drivers to cut out speeding on dangerously crowded highways, sounds well enough; but how many state inspectors would it require to detect violators of the law after the speed-governing apparatus had been duly attached?

Lowell florist shop windows glow brilliantly with summery flowers of many kinds, with even roses and pinks on the way, so why worry about the wintry days approaching?

The Baldwin locomotive works are now turning out one railroad engine an hour each day of the week except Sunday, but the flivvers come faster with that new 8,000-rate per day, which fact may solve some of the national traffic problems of the present day.

If it is true that there is a good-sized surplus of nut anthracite coal in Lowell at the present time, why wait any longer before you fill that bin?

The Oakland street car line service might have a winning 15-minute schedule if the Reading car came in a little oftener and on the quarter hour each trip.

And Constant Reader would like to know how the German mark can keep on dropping when it never went up very far in the first place.

North Chelmsford will miss George C. Moore, whose death removes one of her prominent citizens and proprietor of one of her leading industries.

The veterans who appeal to the people of Lowell on this Forget-Me-Not Day should be generously remembered.

The Bavarians are reported to be delaying their "advance upon Berlin." It was not like this in the olden days!

It will soon be in order to advocate early Christmas shopping and a liberal use of Red Cross seals.

Winter cannot be far away with Shedd playground snow and ice carnival programs in the making.

SEEN AND HEARD

If the woman always pays, why do the bill collectors always bother the men folks?

There's many a man with an axe to grind who isn't figuring on using said axe on a Thanksgiving turkey.

Some Textile school students could be readily convinced that Moody street was named from the attitude of the student body after some early football game which resulted in a similar disastrous score to that of a week ago Saturday.

American consul at China reports great stocks of men's sleeve supporters from United States are being sold as garters to Chinese flappers. Wha'd'yu think of that! Friend husband must breathe easier to know it wouldn't worry his wife any to find he was carrying an old sleeve supporter in his pocket.

A Thought

We make provisions for this life as if it were never to have an end, and for the other life as though it were never to have a beginning.—Addison.

Flattered Herself

The lovers had been sitting out on the porch until late in the evening. The chill of the night had forced them to seek warmer quarters. They went directly to the parlor. Not knowing it, the young man sat upon a freshly varnished chair. When he announced his intention of going home, a troubled look crept over his face. "Ah, dear," whispered the girl, "you can't tear yourself away from me?" "No," stammered the young man, "I can't tear myself from this confounded chair!"

He Shook All Right

Sam had passed through a harrowing experience. He had seen a ghost. While his audience listened with bulging eyes, he related the details of his adventure. "Ah jes' come out to de cow-shed," he said, "an' Ah had a bucket o' milk in mah hand. Den Ah hears a noise by de side of de road an' de ghost rushes out." "Good heavens!" interrupted one of his listeners. "Did yo' shake with fright, Sam?" "Ah don't know what Ah shook wid. Ah hain't sayin' for suttin Ah shook at all. But when Ah got home Ah foun' all de milk gone an' two pounds o' butter in de bucket."

No Alarm Sounded

The Italian workman in the backwoods of America was warned to look out for rattlesnakes. He was assured, however, that a snake would never strike until after sounding the rattles. "One day, while seated on a log eating his lunch, the Italian saw a rattlesnake coiled ready to strike. He lifted his leg carefully, with the intention of darting away the moment the rattles should sound their warning. But just as his feet cleared the top of the log the snake struck out and its fangs were buried in the wood only a fraction of an inch below the Italian's trousers. The frightened man fled madly, but he took breath to shriek over his shoulder: "Idiot! Why you no ringa da bell?"

Bringing Beauty In

It's fun to make a simple room,
As plain as it can be,
A wonder place of warmth and hope,
Of cheer and mystery,
It's fun to paint a bit of wood,
To hang a curtain bright,
To make a pretty shade of silk
To hide a glaring light.

Oh, some folks dwell in palaces,
With stately marble halls;
Their windows look on garden spots,
With vine-entangled walls.
The furniture they own is grand.
Their rugs are soft and rare—
But can they ever know the thrill
Of bringing beauty there?

I'd rather—almost—have the joy
Of moving things about,
Of turning tables clear around,
And pillows inside out—
Of patching, trimming, furnishing,
Of matching chintz and lace—
Of putting charm into a room
That sadly lacked in grace!

—By Margaret E. Sangster, in the Christian Herald.

THE MAN ABOUT TOWN

Complaints are made to the police against parties expectorating between the white lines which should be regarded as a sidewalk. Sergeant Maguire reminded a man yesterday that the fine is $20 for an offense of this kind.

Now comes the time of year when the birds of passage start winging their way toward warmer climes. The local steamship agencies inform us that people hold off buying tickets until the first flurry of snow settles down around the city, and then come rushing in for reservations or circulars showing natives of other lands disporting themselves in a sunny atmosphere while the folks at home are busy shoveling the snow from the sidewalk to avoid a reprimand from the police.

Albert S. Howard has been a very busy man in the county court house during the past week. On several days while he was conducting a case on trial, other clients were waiting to meet him in conference. Besides, in the midst of his hurry he was obliged to answer calls from his office as to when he would return. Despite this, however, he raised so many law points in some of the cases, particularly in the dance hall case, that the opposing counsel was obliged to make frequent reference to his law books. Lawyer Tierney admitted that he seldom tried a case in which so many law points were met at every turn.

Harry C. Meserve, formerly of Lowell, and secretary of the Cotton Manufacturers' association, called to the attention of an audience in Liberty hall the other evening, the fact that although no local attention has been paid to the matter, it was just 100 years ago this month that the first piece of cloth was produced from the looms of the Merrimack Manufacturing company, starting a progress which was to result in Lowell being at one time the leading city in cotton manufacture in the world. He expressed a considerable amount of surprise that inasmuch as this industry is the real basis of Lowell's prosperity, there had been no steps taken to commemorate the anniversary.

The theory that "Great Oaks from Little Acorns Grow," is working out to perfection in the junior high school football teams coached by Joseph Duffy, Francis O'Brien, Paul Sullivan and James Roche. Under Physical Instructor Donald B. MacIntyre of the high school, a series of games were arranged this year for the junior teams and some good sport has developed. Several of the youngsters never played the game before, but the experience gained under expert tuition will serve them in good stead when they enter the big high school next year. If this system were carried out in the past, Lowell today would be able to boast of a real championship aggregation sporting the colors of the Red and Gray. The "little acorns" of the junior high schools today will be the "giant oaks" of tomorrow.

Lowell Fish and Game association members are watching all maneuvers to "let down" the rigid game laws with eagle eyes, as usual. They are now backing a movement for the establishment of a new public shooting ground and game refuge, in order that certain localities may be set aside, purchased by the government, and used to protect wild game of all kinds and where game and game birds may rest, feed and raise their young. Other areas are desired to be set aside for hunting and fishing—the two oldest sports known to man. Resolutions have just been adopted by the local club and forwarded to noted fish and game representatives, also to Governor John M. Parker of New Orleans.

John McManmon, driver of Aerial Ladder Truck No. 3, that was involved in a smash-up on East Merrimack street yesterday, certainly deserves credit for his master handling of his team of horses. A fire horse is just about twice as anxious to go as any other horse, and it seems he is determined to get to the fire regardless of what happens. When one of the horses on the truck fell yesterday, both of the other horses had to be handled with strength and firmness before they were brought to a stop and while Mr. McManmon was struggling with his horses, he had also to manage to keep his seat for the truck was dragging sideways. To the onlooker, it seemed impossible for Driver McManmon to avoid being thrown, but he "stuck" to his seat somehow and finally brought his team out of its difficulties.

Tom Sims Says

Here's sport news. Big conference in Europe. Several nations will try to run the human race.

They are ready for this peace meeting. One country has decided to double her airplane program.

Once the Chinese were the most truthful people on earth, but they have started playing golf.

Somebody hit the ex-kaiser's wife with a rock. Cops are puzzled. Maybe she talks about the neighbors.

News from Mexico. They want warm baths. The Mexicans are used to being kept in hot water.

Scientist finds an eastbound ship weighs more. This is only natural. Full bottles are heavier.

Some men are so inconsiderate. In Chicago, a woman shot her husband for getting the floor dirty.

Many a man keeps his nose to the grindstone so his wife can turn hers up at the neighbors.

Baseball gave way to football. Football gives way to basketball. Then we have the mothball.

Removing walnut stain or unscrambling eggs is easy compared to finding what's wrong with a radio.

Paddle your own canoe and it goes further. Paddling your own kids will have the same effect.

Distance lends quite a bit of enchantment to cold weather.

Only wild game plentiful this year is wild football games.

One thing worse than being in jail is being in jail again.

While a great deal of money is spent every year just for fun, some never seem to have any.

It will soon be cold enough to forget congress and cuss the weather.

Between the boy's radio in the attic and the old man's still in the cellar, what can a woman do?

Some sons are a credit to their parents. Others are debts.

Time cures everything, but it often takes a lot of it.

Next to money, the hardest thing to keep is a secret.

Over eighty thousand readers daily will have an opportunity to read your ad if you place it in The Sun, Lowell's greatest advertising medium.

Quarter Century Ago

The old Sun reports that Fred O. Blunt was elected musical director of the public schools to succeed Dr. R. R. Rix. Mr. Blunt is still in the service of the school department and is recognized as an efficient director of musical instruction in the schools.

Private Frank Park of Co. C brought home with him from Porto Rico a valuable collection of relics including an army bugle and a Cuban machete, a species of blade used as a sword.

25 Years Wed

Among the couples married early in November of 1898 were the following: Nov. 3, Andrew Waugh and Miss Anna Wood at St. John's church; Patrick Cregan and Miss Mary Hart at St. Peter's; John S. Peters and Hattie B. Connors by Rev. H. Lockhart. David W. Manning and Miss Louisa Simpson of Dracut were married at the Dracut Centre church.

Thomas J. Sparks

Just 25 years ago on Nov. 5 occurred the death of Thomas J. Sparks, for many years a well-known politician and former member of the common council. Mr. Sparks had been a prominent figure in the politics of old Ward 3, now chiefly Ward 4. He died rather suddenly at the age of 40 years.

Rev. Wm. H. McDonough

Rev. William H. McDonough was appointed pastor of a church at Cohassett after 12 years of service at St. Peter's. He is now stationed in East Boston. Rev. Edward F. Saunders was appointed curate in his place, by Archbishop Williams.

General Butler Fireman

Says the old Sun:

The recent contests in which the Gen. Butler Veteran Firemen's tub figured so prominently have been productive of considerable reminiscent gossip concerning old time squirts on the South common. Not only the old Vets but many who never wore a fireman's uniform, will recall the encounter between the Lowell hand tubs prior to the time that modern appliances were adopted and brought into service into the Lowell fire department.

In the olden days the Thayer tub was known as a crackerjack fire fighter, but in the course of events it had to give way to the Hunneman, which came into popular use and was adopted by nearly every city and town of any considerable size.

The largest hand tubs ever made are said to be now owned in Fall River and Cambridge, both 12½-inch Button machines.

But of the old time contests on the South common, when the local tubs competed for the city championship.

In 1858 the city of Lowell offered a silver trumpet valued at $125 to be competed for by all of the Lowell crack tubs, the final owner being compelled to win it in three successive contests and the winning machine proved to be Old Tiger 5, which was then located on Colburn street.

In those days a perpendicular stream was thrown up along a flag pole on the South common.

As much interest was taken in the old time contest as in the recent one held in Nashua, when the Gen. Butlers captured second prize.

The trumpet was first captured at a contest on Oct. 8, 1858, by Deluge 14, owned by the Lowell Bleachery Corporation and whose engine house was located in Carter opposite Livingstone street.

The other successful winners with the dates of the contests are enumerated below:

Torrent No. 12, Sept. 28, 1859.
Excelsior No. 1, Oct. 16, 1860.
Excelsior No. 1, Sept. 18, 1861.
Mazeppa No. 10, Oct. 1, 1862.
Tiger No. 5, Oct. 5, 1864.
Tiger No. 5, Sept. 30, 1863.
Excelsior No. 1, Oct. 4, 1865.
Tiger No. 5, Oct. 3, 1866.
Tiger No. 5, Sept. 18, 1867.

The local Veteran Firemen's association was organized October, 1885. President, James H. Walker; recording and financial secretary, Charles H. Philbrick; treasurer, James H. Walker. For many years James H. Walker has been the head and front of the association.

OLD TIMER

HARVEST SUPPER

Members of the Girl Scouts, Chelmsford Troop held a harvest supper Thursday evening at the Unitarian vestry. The affair was in the form of a costume party and the girls wore various colorful costumes. Although not in the Halloween season various games appropriate to the time were played and stunts given by members of the troop. Following the entertainment program refreshments were served, the party breaking up at a late hour with promises of another party next year. Those in charge of the event were: Lt. Thelma Shattuck, Scouts Mildred Hoar, Gertrude Jewett, Mary Coburn and Julia Warren.

Marriage statistics in England show that there is a marked decrease in ceremonies where widows figure as brides.

The hardest winter in history is always the one just ahead.

HAMBURG SCENE OF VIOLENCE

Hamburg, Germany, recently witnessed some violent street fighting. This shows a shop in that city, after a mad attack of the mob. There's not much left but the walls.

WATCHFUL WAITING

Photo shows police on roof at Hamburg, Germany, during fight against communists.

IMPORTANT POSITIONS IN STATE SERVICE

(Special to The Sun)

Three important positions in the state service are to be filled by the appointments of persons most successful in civil service examinations which will be held Friday, Nov. 23.

One of these is the office of chief engineer in the service of the planning division of the metropolitan district commission, which will pay an annual salary of $5000. This is a new position resulting from the creation of an adjunct to the metropolitan commission, the aim of which will be to develop a comprehensive system of transportation facilities within the metropolitan district. Heretofore new articles of travel have been built only when the demand became imperative at some particular point. Now it is planned to study the needs of the district and to make additions which will result, eventually, in a co-ordinated and complete system. The engineer, soon to be appointed, is expected to be a man of wide experience and with superior qualifications in transportation and city planning.

Another office is that of fuel engineer, at a salary ranging from $2820 to $4200 per year. This official will be required to assist in the purchase of coal and other fuels, as well as lubricating oil, and supervise the delivery thereof, as well as to inspect and report upon the many power plants owned by the state at its various institutions.

The third is the position of social worker, whose duty it will be to supervise and care for feeble-minded persons under the care of the state. The salary for this position has not been definitely fixed.

HOYT.

Y. W. C. A. EXECUTIVE BOARD MEETING

The regular monthly meeting of the executive board of the Y.W.C.A. was held at 3 o'clock yesterday afternoon in the board rooms at the association building.

Various business matters were transacted and reports read. A report from the treasurer showed that subscriptions were still coming in for the campaign and any one who has not contributed heretofore may send in their subscription to the office of the Y.W.C.A.

Miss Baker, secretary, brought out in her report the fact of community cooperation in the representation of the association in the Girls' Athletic association, and Lowell District Council of Welfare recently organized. Reports were also read on the Altamont conference held in August for girls engaged in industry. There were one hundred and fifty girls present at the conference representing girls in all walks of industrial life.

A report from the International institute was also read and showed that much of the outside work of the institute had been caring for the foreigners who arrived in the city, numbering 40 during the past month. The total number of clubs organized was nine with an attendance of 484 and 29 meetings.

Mrs. William J. Wiggin read the report from the health department and gave a brief summary of the work which includes gymnasium work.

Assisting Mrs. Wiggin in her work are Dr. Winifred Devine and Miss Natalie Marshall of the tuberculosis council.

Mrs. Louis A. Olney was appointed president of the association to fill the vacancy left by Mrs. Joseph Kennedy. New members were also accepted after which the meeting was adjourned. Mrs. George Upton, hostess of the afternoon served tea following the meeting and a social hour was enjoyed.

Sixty-fifth Year
The Kimball School
COURSES
C. P. A. Training
Secretarial
Stenographic
Business and Accounting
Civil Service
Students May Enter Anytime.
Office Open Mon. and Thurs. Nights
226 CENTRAL ST.

NOTICE
Rehearsal of the Choral Club of the League of Catholic Women, Sunday Afternoon, Nov. 11, at 3 o'clock, in Eagles Hall, Harrington Bldg., 52 Central St.

A SPECIAL OFFER!
To get you better acquainted with our shoe repairing department for a limited time we will put on Ladies' Rubber Heels, for 25¢
Shwartz's Sample Shoe Store
24 PRESCOTT STREET

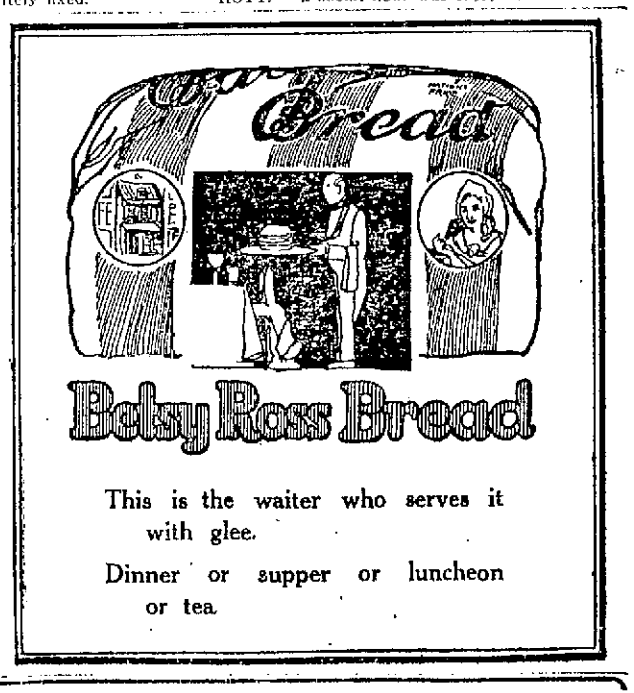

This is the waiter who serves it with glee.
Dinner or supper or luncheon or tea.

AUTO PLATES AND REGISTRATION
Blanks are all ready for 1924 at Manchester & Concord Express, 20 Middle st. Messenger brings back plates same day.

Cote's Taxi Service
TEL. 1829-W.

LEARN THE AUTO BUSINESS
School Now Open
Twomey Auto Exch.
Livingston Street

Fine Shirts To Order
LOUIS ALEXANDER, TAILOR
52 Central St. Up One Flight

C. P. A. Training and Advanced Accounting
A standard course in Public Accounting and Business Management. Each student progresses individually and has personal help and explanations. Not a lecture course. No more wearied trips from Boston at midnight! A more thorough and more practical training of proved success right here at home. Send or telephone for Special Catalog. Local references given.
Under Expert Instruction of Certified Public Accountant and Member of Massachusetts Bar.
THE KIMBALL SCHOOL, 226 CENTRAL ST.

THE SPELLBINDER

On next Tuesday, Nov. 13 will be held the municipal primaries for the selection of 18 candidates for the city council and four for the school board. It is understood of course, that two candidates will be nominated for each vacancy to be filled so that at the final election the voters will have a choice between two candidates for each place. Otherwise, it would be useless for them to vote at all. The polls will open on Tuesday at 11 o'clock in the forenoon and close at 8 in the evening. That will give everybody who is interested ample time in which to go to vote. It is surprising, however, that very little interest has been aroused in this election, despite the fact that a number of lively contests are in progress in several of the wards. The prevailing lack of interest is shown in the announcement by the election commission that the voting list this year shows over 2700 fewer names than last year. This is really surprising and is difficult to explain except on the ground that in political parlance this is what is known as an "off year." It is probable, therefore, that many of those who voted last year and who relied upon the retention of their names on the voting list this year, will be surprised to find that their names have been dropped. The number dropped from each ward is as follows

Ward 1	332
Ward 2	286
Ward 3	342
Ward 4	283
Ward 5	232
Ward 6	478
Ward 7	210
Ward 8	307
Ward 9	256
Total	2726

Political Slackers

Unless the people who are most prone to criticize the elected boards and officials go to the polls and help to select the best candidates available, they will deserve to be set down as "political slackers" since they think so little of the responsibilities of citizenship as to refuse to exercise the franchise. It is not the people who work in the factories that fail to vote; it is the men and women of leisure who feel it a great hardship to go to the polls unless the weather be fair, bright and warm, and sometimes not even then. It has often been suggested that voting should be made compulsory; but it would be a sad commentary upon our patriotism if individual citizens could be induced to exercise their part of the sovereignty of the people, only under legal compulsion. Let it be understood that those who do not vote at our municipal election become responsible for the evils of misgovernment due to the election of unfit candidates which a full vote of the electorate might have averted.

Getting Out the Vote

Many plans have been advanced for getting out the vote on election day in other cities, some successful and some futile. A scheme, entirely novel yet very simple was inaugurated in Detroit this week, when 150 telephone operators in a dozen exchanges throughout the city, called thousands of subscribers to their phones and greeted them with "Good morning. Have you voted yet?" As the failure to vote is often due to forgetfulness rather than neglect this plan of jogging memory brought a generous response. Perhaps some method like this might work well in Lowell, but it is not feasible even if it were favored. The telephone operators here have all they can do to attend to their regular calls. But for the solicitation of candidates, the number who fail to vote would be much greater.

Light Vote Predicted

In view of the fact that there are "no contests" for ward councilor in wards two, six, seven and eight, the vote in these wards, where only the school board fight remains to be decided, is expected to be exceptionally light on Tuesday. The interest in the other wards will bring out a fairly good representation, but on the whole the balloting is not expected to be very heavy.

With the withdrawal of two candidates and the assignment of the others to places on the ballot, the list as it will appear Tuesday is reprinted below:

SCHOOL COMMITTEE

Richard F. Preston.
Wesley Sawyer.
John B. de la Parra.
Annie D. Donovan.
Clarence J. O'Keefe.
John H. Preston.
Parker F. Murphy.
Emma E. Y. Slaughter.
Edward J. Foye.
John J. Hogan.
Franklin E. Johnson
Walter J. Murray.
Cornelius J. Sullivan.

WARD COUNCILORS

Ward 1
Frank J. Hubin.
Thomas F. McCann.
Frank K. Stearns.

Ward 3
Elliott Katz.
Louis J. Lord.
Charles F. Flanagan.
Frank E. McLean.
David Dickson.
Louis W. Richard.

Ward 4.
Frederick A. Sadlier.
J. Eugene Mullin.
William Shea.

Ward 5.
Daniel L. Moriarty.
John F. Gookin.
James C. Keefe.

Ward 9
John S. Palm.
Peter P. McMenimon.
Richard C. Campbell.
Thomas McFadden.

Election "Dope"

A correspondent in a letter to The Spellbinder essays the task of picking the winners in the various contests for ward councilor. In Ward one he says; "I look to see the present councilor, Mr. Stearns and Frank Hubin nominated. They were the nominees a year ago and I can see no reason why they shouldn't land this year."

In Wards two, six, seven and eight there are no contests for the nomination.

In Ward three the biggest field of candidates appears, five in number. "This contest," says the dope artist, "is bound to a hummer. I figure that the real fight is between Louis J. Lord, Frank E. McLean and David Dickson, and being opposed to the use of any 'ifs' I venture to say that the Messrs. Lord and McLean will be the winners." In this the dopester must think that Mr. Dickson has lost his political pull which counted in years gone by, but he may be mistaken.

Continuing the prognosticator says: "Ward four also presents a lively contest, but I consider this one of the easiest to dope. It looks as if Councilor Fred Sadlier will be high man.

"In the three cornered fight in Ward Five, Councilor Moriarty will finish first, with John E. Gookin and James C. Keefe running close for the next place, but the former landing the nomination."

The contest for the nomination for councilor in Ward 9 is probably the hottest in the city; and there are very conflicting views as to the strength of the candidates, but if the biblical saying relative to the last being first can be applied to the situation, and many believe that it can, Councilor McFadden whose name is last on the ballot will be high man when the votes are counted. The other contestants are Peter P. McMenimon, a former councilor, Richard R. Campbell who was the nominee against Mr. McFadden last year, and Mr. Palm who served in the common council under the old charter. As they are all experienced campaigners it is difficult to forecast the result, although Mr. McMenimon's friends are very confident that he will be nominated. The candidates have not taken the stump, but they are understood to be making a very vigorous canvass by personal solicitation and house conferences. It is expected that a higher percentage of the voters will go to the polls in ward 9 next Tuesday than in any other ward.

The School Board

As the school board candidates are to be voted for at large throughout the city, it is not so easy to judge of public sentiment in reference to the candidates. Richard F. Preston, who was lucky enough to secure first place in the drawing for positions on the ballot requests The Sun to correct a statement that was published in reference to his occupation and indicating that he was in business in Boston. Mr. Preston is a member of the Lowell post of the American Legion who was wounded overseas. After his return he accepted an opportunity of valuable vocational training as an executive in charge of shoe stores in Boston in which he acquired the technical skill to enable him to open a store on his own account and he is now in business on Central street, opposite the Washington Tavern. He was educated in Lowell and has a wide circle of friends. He was offered a good position in Boston but was unable to accept on account of occasional trouble from the effect of his wound.

The list of candidates for the school board shows a fair number of business and professional men and women from which the voters should be able to select two members who will render efficient service and assist the board in solving some of the business problems awaiting action, such for example as the erection of a new Edson school building and others of a similar kind.

Franklin E. Johnson, a well known business man and treasurer of the Merrimack River Savings bank, it is said, consented to be a candidate for the board at the solicitation of his friends but with the understanding that he would not exert himself in canvassing for support at the polls. He served in the school board under the old charter in 1907-08-09-10-11 and during those years he earned a reputation for being deeply interested in the schools and of standing for the application of the merit rule in the selection of teachers.

John J. Hogan, another candidate for the board, is an enterprising young business man who has many friends and is assured of a large vote at the primaries. This is his second venture into politics. He is the son of the late Police Officer Hogan.

Mrs. Annie Donovan and Cornelius J. Sullivan who were members of the board last year are again seeking election and Dr. Emma Y. Slaughter, who is in the board at present is a candidate for re-election. Of Mrs. Slaughter it may be said that she and Mr. Delaney have dominated the action of the board to a very great extent during the past two years.

John H. Preston, is engaged in the coal and coke business. He ran for the school board last year and lost by a small margin. Parker F. Murphy, has been a candidate for the school committee on former occasions. He is secretary of the Trades and Labor council and has many friends in the various unions.

Vote for the Best

In the impending election perhaps a majority of the candidates have been before the public long enough to have their qualifications or lack of qualifications fully understood by the electorate. No patriotic citizen should give his vote to a candidate "as a compliment" or merely to keep a joke candidate in the field. The city should have the services of the best men and women available. That cannot be accomplished unless the inferior aspirants, the perpetual candidates and the trouble makers are eliminated. The primaries offer the opportunity and it is hoped the voters will take advantage of it.

Better Police Protection

Residents of the city in general and of Centralville in particular are well pleased over the prompt action taken to provide better police protection here. At a meeting of the council held Tuesday evening Centralville citizens registered a vigorous protest against the shortage of guardians of the law in their district. Chief of Police Atkinson was called upon and he admitted the justice of the protest, but added that he was powerless to act because of insufficient money to employ additional officers. After considerable discussion the matter was referred to the public safety committee, composed of Councilors James F. Hennessey, Fred A. Sadlier, Daniel F. Moriarty and John J. McFadden. The committee acted promptly and arranged a conference with the mayor, the chief of police, city auditor, city solicitor and Pres. Gallagher of the council, the outcome of which was the appointment of ten men from the reserve list to the permanent force, a very commendable step for the more effective maintenance of law and order throughout the city.

Councilor Moriarty Complimented

The favorable action taken by the park board on the question introduced by Councilor Moriarty to provide a chain fence for the O'Connor playground in the rear of Lawrence st., has met with the approval of the residents in that part of the city and the aggressive councilor has received many compliments for his part in bringing this matter to a successful conclusion. The councilor is interested in this park, as he was a leading factor in having it established.

Edson School Matter

President James J. Gallagher, of the city council, hit the nail on the head at the meeting the other night when he halted the long discussion on the Edson school matter stating that nothing more could be done by the council until the school board had definitely settled what kind of a building was wanted. Until the school committee brings in an official recommendation as to the size and character of the building needed, the council whose duty it is to provide a site, can do nothing more. The hearings, brought about on motion of Councilor Sadlier have removed many misconceptions as to the situation in the Edson district and in reference to the site. The whole matter is now put up squarely to the school board to determine just what kind of a school building is necessary and to formulate a definite proposition for submission to the council.

Referendum Petition

Petitions calling for a referendum to legalize Sunday baseball in this state on Sundays made their appearance in Lowell this week. Those in charge of the petitions report a most generous response on the part of Lowell voters to attach their signatures to the papers. It is expected that the work of getting the required number of names will soon be accomplished. Since the legalizing of amateur sports on Sunday, there has been much agitation for the sanction of professional sports in the state. Those in favor of the petition point to the fact that in New York, Chicago, St. Louis and other big cities, Sunday sports have been legalized for a great many years and they can see no reason why the state of Massachusetts should not enjoy the same privilege. If the referendum passes, Boston men predict a big improvement will be noted in the major league teams in the Hub. At present Boston teams cannot compete with New York, Chicago and other big league clubs because the big crowds going to the games in those cities on the Sabbath, enable the team owners to pay higher salaries and consequently to monopolize the star players. Semi-professional teams also favor the bill because many of their players work or go to school during the week and Sunday is the only day they have for recreation or outdoor exercises.

RE-ELECTION TO THE School Committee

Dr. Emma E. Y. Slaughter

Now completing a second term. A candidate qualified by training, experience and record to merit further consideration by the parents of Lowell school children.

(Signed)
DR. EMMA E. Y. SLAUGHTER.
Adv. 545 School St.

Rub the Spine

If you believe the spine is the seat of most of your physical ills and more people are thinking so every day, just give it a gentle massage every night with Joint-Ease and watch the helpful results. Many people are getting it daily from Green's drug store, Fred Howard, A. W. Dows Co., and other good druggists.

The name is Joint-Ease and it's the one big discovery for stiff, swollen, inflammed joints—and a tube for only 60 cents.—Adv.

WHAT GENERAL DEBILITY DOES

Insomnia, Nervousness and Indigestion All Caused by Need of Tonic

When there is no specific disease but a wide variety of symptoms affecting the nerves and the digestive system, the blood is generally at fault. Good red blood keeps the system toned up. When the blood is thin the system lacks tone and disagreeable symptoms develop. This was the condition described by Mrs. Hattie Blodgett, of No. 360 East Main street, Rochester, N. Y.

"Dr. Williams' Pink Pills were brought to my attention by a newspaper article and I began taking them. They helped me right away and the results from them have been wonderful. My strength has returned and my food no longer distresses me. With restful sleep my nerves have become normal again. Dr. Williams' Pink Pills are a wonderful tonic and I am grateful for the benefit I received from them."

The booklet, "Building Up the Blood," sent free by the Dr. Williams Medicine Co., Schenectady, N. Y., contains a wealth of valuable information every thin-blooded person should read.

Your own druggist sells Dr. Williams' Pink Pills or they will be sent direct by mail, postpaid, on receipt of price, 50 cents a box.—Adv.

NEW COAT DEFIES WINTER

Something entirely new in a winter overcoat has been invented by a Massachusetts man. This coat is made in three materials and in machinaw style as well as regular coat lengths. It has a blanket lining and thoroughly concealed in an interlining of pure rubber. This, the first waterproof winter coat ever made, sells like hot cakes to teamsters, taxi-drivers and all men who work out of doors. It is made to measure by the Temple Raincoat company of Gardner, Mass., who will be pleased to send samples and prices to agents who will sell these coats direct to wearer. The coats sell from $10.50 to $12.50 for adults' sizes, children's much less. The commissions are big and sales easy. The company makes delivery and collections.

A. G. Pollard Co.

THE STORE FOR THRIFTY PEOPLE

Today in the Great Underpriced Basement

Most Unusual Values

Ready-to-Wear Section

Children's Dresses of fine all wool crepe, in large range of styles, navy and brown, trimmed with colored embroidery, fancy leather belts, or of same with metal buckle, others are of tweed mixtures in tan, blue and grey finished, with leather collar and cuffs, some with touch of embroidery, 8 to 14. Special at **$4.98**

Children's Dresses of all wool navy serge, sailor style, trimmed with white or yellow braid and silk tie, 8 to 14. Special at **$3.98**

Children's Dresses of navy, serge embroidered in colors and narrow ribbon sash, others of all-wool red flannel top, with black and white checked skirts, Peter Pan collars, finished with novelty silk cord, others are made of tweed, tan and brown mixtures, finished with pongee collar and cuffs and ribbon tie, 2 to 6. Special at **$4.98, $3.98 and $2.98**

Breakfast Robes of lovely lustrous corduroy, in blue, rose, cerise and lavender, pretty styles to choose from, 36 to 44. Special at **$4.95**

Women's Gowns of best quality flannel, in assorted colored stripes, cut very full, double yoke, V neck, finished with two rows of satin ribbon, extending down front to waist line, 16 and 17. Special at **$1.98**

Women's Gowns, made of heavy firm flannel, in assorted colored stripes and plain white, double yoke, with or without collars, 16 and 17, also large sizes, 19 and 20. Special at **$1.50**

Women's Gowns, of striped flannel, assorted colors, V neck, finished with two rows of stitching, 16 and 17. Special at **$1.00**

Women's Bloomers, made of heavy flannel, in assorted colored stripes, finished with elastic knee and flounce, 27 and 29. Special at..... **49¢**

Women's Outsize Bloomers of best flannel, in colored stripes, elastic knee and flounce, every garment cut very full and well finished. Special at **59¢**

Women's Bathrobes, made from best Beacon blankets, in large range of colors in floral and plaid designs, three style collars, finished with silk cord and satin ribbon, 38 to 46. Special at **$4.95**
Also same as the above in large sizes, 48, 50 and 52. Special at **$5.98**

Women's Bathrobes, made from heavy blankets, in floral designs, plenty of pretty colors to choose from, square or shawl collar, finished with silk ribbon, 38 to 46. Special at **$3.98**

Misses' Bathrobes, made from heavy blankets, in large range of colors and designs, cut full and well finished, large collar, trimmed with satin ribbon and cord, 8 to 14. Special at **$3.50**

Children's Bathrobes, made of heavy soft material, pretty designs and colors, 8 to 14. Special at **$2.98**
Others same as above, smaller sizes, 2 to 6. Special at **$1.98**

Hat and Cap Section

Men's Caps, in fall weight, made in plain goods and plaids, light or dark colors, also winter weight, made of overcoatings, with inside fur lined, turn-in bands. Special at **$1.50**
Others at **50¢, 69¢, 98¢ and $1.25**

Boys' Caps, dark and light colors, with or without inside turn-in bands. Special at ..... **98¢**
Others at ..... **50¢ and 69¢**

Children's Hats, in heavy tweeds and velvet ..... **89¢ and $1.25**

Children's Silk Plush Hats: $3.00 value **$1.98**

Children's Plush Polo Hats, with earlaps ..... **98¢**

Knit Hockey Caps. 45¢, 59¢, 85¢

In Muffler Caps, we have Newsum at ..... **75¢**
Iceberg at ..... **95¢**
Eagle **$1.25**
Tins **$1.65**

Children's Pajamas of fine striped flannel, assorted colors, V neck, finished with silk ribbon or cord, elastic bottom and flounce, 8 to 14. Special at **$1.49**

Sleeping Garments of striped flannel, high neck, and long sleeves, 2, 4 and 6. Special at ..... **50¢**

Children's White Flannel Slips, finished with hamburg flounce and round neck, 2 to 14. Special at ..... **59¢**

Children's Bloomers, of striped flannel, assorted colors, 2 to 12. Special at ..... **39¢**

Misses' Flannel Bloomers, in assorted colored stripes, elastic knee, 14 to 18. Special at ..... **39¢**

Boys' Clothing Section

Boys' Sheepskin Coats—A heavy whip cord shell beaverized collar and a thick sheepskin lining, warm and serviceable, sizes 8 to 18 years, **$6.95**

Boys' Hand Tailored Overcoats, muff and patch pockets, worsted lining, self belt and guaranteed all wool, various colors, sizes 3 to 10 years, **$10.95**

Boys' All Wool Two-Pant Junior Norfolk Suits, pants and coat fully lined, new patterns and styles, sizes 4 to 8 years..... **$6.50**

We also have a large assortment of **Boys' Jersey Suits** at lowest possible prices.

Boys' Heavy Woolen Pants, dark mixtures, taped seams, cut to fit, sizes 7 to 17 ..... **$1.00**

Men's Furnishing Section

Men's Heavy Moleskin Pants, khaki color, 2 Flap Pockets, warranted not to rip. At **$2.49**

Men's Blue Serge Silver Tone Heavy Flannel and Worsted Pants, sizes 29 to 50. At **$2.98**

Men's Heavy Flannel Pants, worsted, blue and brown serge, heather, brown, black, dark oxford. Satisfaction guaranteed, sizes 29 to 46. At **$3.49**

Men's Pants, made of extra good quality of Storm serge, worsted and wool flannels in blue, brown, dark oxford, fine pencil stripes. At..... **$4.98**

Men's All Wool Worsted Flannel and Unfinished Worsted Pants, colors, brown, blue, black, dark oxford, sizes 28 to 48. At **$5.98, $6.50, $7.50**

Men's Corduroy Pants, Union made, good heavy pockets, sizes 29 to 46. At **$3.98**

Men's Heavy Corduroy Pants, double seam, extra heavy pockets, sizes 29 to 44. At **$4.98**

Men's Jersey Ribbed Shirts and Drawers—Colors: Ecru, white and silver gray. All regular sizes, at ..... **79¢**

Men's Heavy Elastic Jersey Ribbed Shirts and Drawers—15 oz. garments. Ecru, white and silver gray, at.... **$1.00**

Men's Woolen Shirts and Drawers—Broken sizes; $2.00 value, at **$1.50**

Men's Wool Shirts and Drawers—Full assortment of sizes, at **$2.00**

Men's Heavy Wool Double Breasted Shirts—Sizes 36 to 50, at.... **$2.50**

Men's Jersey Ribbed Union Suits—Seconds: $1.50 value, at..... **$1.00**

Men's Jersey Union Suits—Color, ecru, at **$1.29**

Men's Jersey Ribbed Union Suits—Colors: Random, ecru and silver gray, at **$1.50**

Men's Jersey Ribbed Union Suits—Random, at **$1.79**

Men's Heavy Jersey Ribbed Union Suits—Colors: Ecru, white and random, at **$1.95**

Men's Heavy Wool Mixed Union Suits—34 to 46, at **$2.98**

Men's Elastic Jersey Ribbed Union Suits—50% wool, sizes 34 to 46, at **$3.50**

Men's Heavy Union Suits—Springtex and and Rock Kan brand, 100% wool, at **$4.50**

Boys' Jersey Ribbed Shirts and Drawers—At ..... **50¢ each**

Boys' Jersey Ribbed Union Suits—Ecru, at ..... **85¢**

Boys' Jersey Ribbed and Fleeced Lined Union Suits—White, ecru and silver gray, at **$1.00**

Boys' Jersey Ribbed Union Suits—Random, 24 to 34, at **$1.25**

Boys' Worsted and Fleece Lined Union Suits—Flat locked seams, random, **$1.50**

WOMEN'S, MISSES' AND CHILDREN'S UNDERWEAR

For the cooler days that are here

Women's Jersey Fleeced Shirts and Drawers—Low neck, short sleeves, regular and extra sizes ..... **50¢**

Women's Jersey Vests and Pants—Medium weight, low neck, no sleeves, regular and extra sizes..... **50¢ each**

Women's Heavy Weight Jersey Fleeced Shirts and Drawers—High neck, long sleeves, sizes 38 to 44..... **95¢ each**

Women's Union Suits—Low neck, short sleeves and no sleeves, ankle and knee length, regular and extra sizes, **$1.00 each**

Women's Jersey Fleeced Union Suits—Low neck, short sleeves, ankle length; also high neck, long sleeves. At **$1.29 each**

Women's Jersey Ribbed Union Suits—Medium weight, low neck, short sleeves, ankle length..... **79¢ each**

Misses' and Children's Jersey Fleeced Vests and Pants—Sizes 2 to 16 years ..... **39¢ each**

Misses' and Children's Heavy Jersey Fleeced Shirts and Pants—All sizes ..... **50¢ each**

Misses' and Children's Jersey Fleeced Union Suits—Low neck, short sleeves ..... **69¢ each**

Misses' and Children's Waist Suits Heavy Jersey, high neck, long sleeves ..... **89¢ each**

Misses' and Children's Heavy Jersey Fleeced Union Suits—High neck, long sleeves, and low neck, short sleeves, **$1.00 each**

DRY GOODS SECTION

FIFTH ANNIVERSARY OF PEACE DAWNS ON TROUBLED WORLD

ONLY THE MEMORY REMAINS OF PEACE DECLARED FIVE YEARS AGO

BY CHARLES P. STEWART
N.E.A. Service Writer

WASHINGTON, Nov. 10.—Five years ago, with shouts of joy, the nations hailed the armistice as the harbinger of peace, returning to a war-torn world.

And today?

France, with nearly 1,000,000 men under arms, holds military sway over a considerable section of Germany seeking to extort vast but indefinite advantages which anxious spectator powers, their own safety jeopardized, are trying, none too hopefully, to compromise.

Germany, rent by secession movements, trembles on the verge of civil war.

England gazes with apprehensive eyes on the rise of French military power and the threat of fresh convulsions in central Europe; on an Ireland where, despite the re-establishment of a sort of tranquility, the jails still overflow with political prisoners; on seething unrest in India.

Italy, her troops at grips with rebellious natives in colonial Africa, already has once imperiled the old world's safety through the imperialistic policy of her virtual dictator, Mussolini against whose rule domestic discontent slowly gains strength despite censorship, oppressive decrees and violence.

War and Ruin

In Spain another military dictator, recently elevated to authority by virtue of a near-revolution, fulfills his pledge to increase the vigor of Spanish warfare in Morocco.

Greece, defeated by Turkey, forced to pay heavy indemnity and submit to humiliating conditions exacted by Italy for an offense no attempt was made to prove against her, stares economic ruin in the face and struggles weakly to stave off revolution.

Turkey, driven from Europe, has won her way back by the sword and again endangers Near Eastern stability.

Bulgaria, her peasant premier overthrown and killed, has put down one attempt at counter-revolution and remains in the hands of a militaristic governmental group.

Hungary, with a military dictator at the helm, eagerly awaits the chance to win back by a fresh resort to force what she lost in the World war.

Old World Jealousies

Jugoslavia, like Rumania, alert against Hungarian aggression, disputes with Italy for an Adriatic port and watches the Bulgarian militarist regime jealously.

Poland, girt for war, keeps an uneasy glance on the soviet power to the eastward.

Russia's communistic autocracy admittedly representing a minority, maintains itself by force within, and schemes for an extension of its social and economic doctrines beyond its present jurisdiction.

China is still torn by dissension between north and south and by banditry and local disturbance in every quarter.

Japan

Japan, overwhelmed by earthquake losses, strives to conceal the story of trouble with Koreans in the area of the disasters even while her walls still tottered, and continues—since an outlet for her swarming millions she must have—to plan for expansion in the orient.

Technical experts lent by the United States government aid Brazil in building a navy for the avowed purpose of dominating Latin America, while Argentina already arms to meet this menace from her neighbor, and the entire Spanish press of the hemisphere scoffs at the policy of a country which, professing to work for disarmament in the old world, assists in starting an exactly similar race in the new world.

ANNUAL ARMISTICE BALL

Memorial Auditorium Scene of Brilliant Social Function Last Evening

No more brilliant social function will be held in Lowell this season than the annual Armistice ball held under the auspices of Lowell Post, American Legion, at the Memorial Auditorium last evening.

Highly colored and enhanced by the appearance of scores of beautifully-gowned women and service men in uniform, the ball was a complete success and placed the Lowell post upon a most enviable plane as a genial host.

The appearance of the Auditorium itself had much to do with the atmosphere of the party, for it lends itself most easily to the whims of the decorator's art and the decorations last night were extremely effective. The national colors predominated, of course, while along the balcony front were hung shields of red and white roses on an evergreen background. The stage came in for attention as well, with a green and white enclosure for the orchestra and a sounding board to accentuate the dance strains. The music as Miner-Doyle's orchestra played it left nothing to be desired. Machine guns here and there added a military touch.

From 8 until 9 o'clock the orchestra gave a concert program embracing the following selections:

March, "Nobles of the Mystic Shrine" Sousa

Southern Potpourri, "Songs of the Sunny South" ....Lampe

Xylophone solo, selected
Mr. Gordon C. Forsberg

Overture, "Raymond" .....Thomas

Selection, From "The Rise of Rosie O'Reilly" Cohan

Novelty Paraphrase, On "Barney Google" on his Trip Around the World. Barney Google in Honolulu, Mexico, China, Egypt and United States.
Special arrangement by Lampe

Dancing was not begun until after a grand march in which all of the post officers and invited guests participated. It culminated in an effective tableau with the national and post flags in the centre illuminated by the rays of a spotlight and as the rest of the hall was darkened buglers sounded "Salute to the Colors" and the orchestra played "The Star Spangled Banner."

Dancing followed until 1 a. m., with luncheon being served in Liberty hall from 11 o'clock to midnight by Cole's Inn.

Among the guests of the evening were Lt. Joseph Burke and Lt. Lucas Burns, both of the United States Marine corps, who are stationed at Charlestown navy yard; Mayor John J. Donovan; James J. Gallagher, president of the city council; Capt. Henry L. Hale of the Ancient and Honorable Artillery company, with his suite; members of the Grand Army of the Republic of Lowell, with representatives of Posts 42, 120 and 185; Count Robilant, Italian navy; Lt. Oscar Bohler of the Military Order of the World War; former Mayors Perry D Thompson, Dennis J. Murphy, Edward J. Noyes and James E. O'Donnell; Vice Commander Francis E. Good of Massachusetts and Hon. Charles H. Allen. Congressman John J. Rogers sent his regrets, because of a previous engagement, as did William E. Sullivan, department commander for the state of New Hampshire. The trustees of the Auditorium, Charles H. Hobson, Thomas B. Boulger and Maj. Fred A. Estes, were also among the guests present.

The ball officers were as follows:

General manager, Joseph A. Molloy; assistant general managers, Colin C. MacDonald, George A. McCarthy; treasurer, Joseph M. Dinneen; adjutant, Robert J. Rutledge; floor marshal, Alvah H Weaver; assistant floor marshals, Percy J. Wilson, Donald J. MacIntyre, Charles Stevens; chief aid, Stephen C. Garrity; assistants, Eugene Lelipret, W. J. White, Jr., James Conway, Allan M. Dumas, George O. Robertson, Dr. J. P. Kearney; Aids, Members Lowell Post 87, American Legion.

The largest water wheel generator yet made will be installed at Niagara. It will weigh 700 tons.

GET THE SUN CLASSIFIED AD HABIT

PLANS FOR DEDICATION OF KITTREDGE PARK

An impressive program of exercises, including a parade of World war veterans, Legion posts and auxiliaries and assisting fraternal, civic and local organizations, has been arranged by Commander Joseph A. Molloy of Lowell post, 87, American Legion, for tomorrow afternoon's formal dedication of Kittredge park and various squares in the Belvidere section of Lowell. Orders were issued by Commander Molloy this morning for the guidance of all who will take part.

Members of Lowell post will assemble at Legion headquarters at 1.30 p. m., tomorrow. Y.M.C.I. will form in line in Brown street at 1.30, right resting in East Merrimack street. The Woodbine club will form in Stackpole street, right resting in Bartlett street. Other societies and organizations will form in Fayette street, right resting in East Merrimack street.

The order of march will be as follows: Y.M.C.I., Woodbine club, other societies, Ladies' auxiliaries, Lowell post, American Legion. The line of march will be from East Merrimack street to Nesmith, to Rogers, to High, to Andover, to Kittredge park. A halt will be made at the various squares to place wreaths on the markers. Combined exercises will be held at Kittredge park, as follows:

Address by Commander Molloy of Lowell post, American Legion; prayer by chaplain of Lowell post; 30 seconds of silence; taps; remarks by commander; address by Capt. Frank Goode of Cambridge, second vice commander of the department of Massachusetts, American Legion and past commander of Cambridge post, American Legion; "The Star Spangled Banner."

Lines will re-form afterward and march to American Legion headquarters in the Auditorium, where luncheon will be served. There will afterward be a concert and other entertainment for members. At 6.30 p. m. all plan to attend special patriotic services at the First Congregational church. The afternoon parade to Kittredge park will move from the Auditorium front promptly at 2 o'clock.

BILLERICA LEGIONAIRES GIVE FINE BALL

Billerica Post, 116, American Legion, held its annual armistice dance last night in Thomas Talbot hall, North Billerica. From 8 o'clock until after midnight the hall was filled with happy couples who were out to make the affair the greatest success in the history of the post. Music for dancing was furnished by an orchestra from Lowell and with the exception of a short intermission for refreshments, dancing was the main attraction.

The committee in charge of the affair consisted of the following: Commander Harold E. Tivey, general manager; Vice Commander Henry Sullivan, assistant genefal manager; Finance Officer Daniel V. McSweeney; chief aid; Adjt. John Condon, door director; John J. McSweeney, Newell A. Ritchie, Edward M. Quinn, executive board.

PROGRAM AT THE RIVERSIDE SCHOOL

The following Armistice day program was carried out at the Riverside school yesterday:

Pledge of Allegiance
Chorus, The Star Spangled Banner
Reading, Reveille,
Edith Ellis
Recitation, War's Recompense,
Jeanne d'Arc Brun
Chorus, Stand by the Flag
Reading, Who Won the War?
Cecilia Savageau
Recitation, How Sleep the Brave,
Herbert Barber
Chorus, Battle Hymn of the Republic
Reading, The Meaning of America,
George Downey, Harvey Gendreau
Recitation, The American Spirit Speaks,
Jeannette Gendreau
Chorus, Prayer for Our Country
Reading, The Brotherhood of Mankind
Reading, Respect to the Flag,
Blanche Lambert, George Collins, Harold Sager
Silent Tribute to the Dead
The Lord's Prayer
Closing chorus, America

NO WAR FOR HIM, LET'S HOPE

MEMORIAL TO HONOR DEAD LEGION COMMANDER

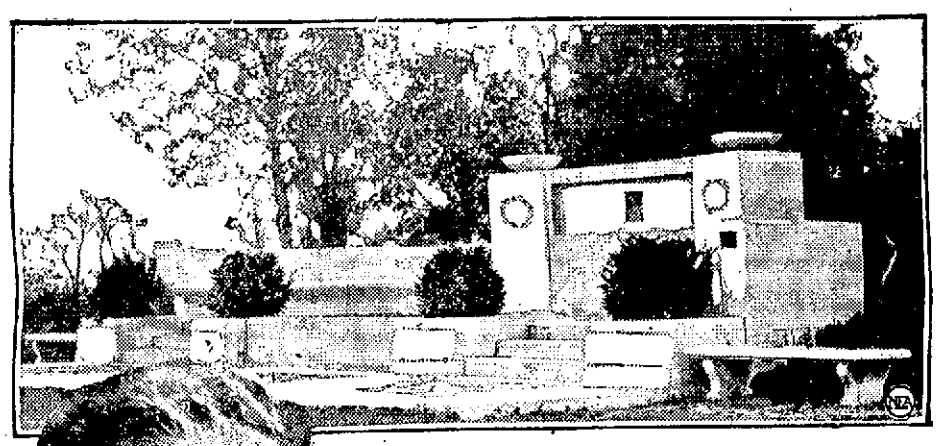

This memorial to Colonel Frederick Galbraith, Jr., former national commander of the American Legion, will be unveiled in Cincinnati, today, (November, 10th), as the principal event in that city's observance of Armistice Day. Cabinet members and representatives from the allied embassies and legations are expected to be present, together with Ohio World war veterans, many of whom served under Galbraith. Colonel Galbraith, elected to the Legion commandership at the Legion convention in September, 1920, was killed in an automobile accident June 9, 1921. He received the Distinguished Service Cross for extraordinary heroism in France. He also was awarded the French and Belgian Croix de Guerre and the French Legion D'Honneur.

LET BONUS WAIT, DEMANDS VETS' CHIEF

BY N.E.A. SERVICE

WASHINGTON, Nov. 10.—The bonus can wait!

Legislation affecting disabled service men must be given priority.

That's the cry that's going up from the Disabled American Veterans of the World war, as the convening of the 68th session of congress approaches.

The ultimatum is handed down in a special Armistice day message National Commander James A. McFarland has given the American people, through The Sun and N.E.A. service. In it, he sets forth the claims of the thousands of men for whom the "war is not yet over."

His statement follows:

BY JAMES A. McFARLAND
National Commander, Disabled American Veterans of the World War

WASHINGTON, Nov. 10.—Despite the fact that Armistice day is being celebrated, our citizens should not be unmindful of the fact that there are tens of thousands in this country for whom the war is not yet over.

In fact, for this great group of our fighters our disabled veterans, November 11, 1918, marked the beginning rather than the end of the battle.

Five years ago the guns were silenced on the western Armistice. Today, tens of thousands of the war's maimed pause for a second cessation of hostilities as they watch the reaction of the public to the results of their bitter battle to bring before the people their claims of injustice.

These are being developed now before the testimony before the senatorial committee investigating charges of waste, inefficiency and indifference in the veterans' bureau.

Sincerity of Efforts

Last December, the Disabled American Veterans of the World war made its supreme effort to force the truth on the people generally and congress particularly. We experienced no end of difficulty, but now the revelations are being unfolded.

Even though our criticism has at times been most bitter, those high in the affairs of the nation now realize the sincerity of our endeavors.

Only recently we received from President Coolidge a letter in which he says:

"Your organization has shown a fine spirit of co-operation with the government instrumentalities engaged in this difficult task, for which I am glad to express appreciation."

From General Hines, the present director of the bureau, we have received a similar message.

While we rejoice on this anniversary over the fact that the investigation is well under way, the next move of the disabled is to effect sweeping and permanent reformations so that the bureau will be improved in every way.

Disabled First

When congress reconvenes next month, it will be swamped with proposed measures of various and sundry sorts, each excellent, perhaps, in itself and each supported by different groups of former service men.

Convinced that it is the belief, intention and spirit of the American people that the first obligation is to those indelibly scarred in the defense of the nation, the Disabled American Veterans of the World war is today squarely before the country and congress with a demand that legislation for the disabled be given priority when congress returns to Washington in December.

Each piece of legislation must have a relative position, so far as time is concerned. And we are most emphatic in our assertion that no an wounded veteran has a right to ask the disabled to wait while some assistance is accorded those for whom no emergency exists.

Dedicated as a body to help those who cannot individually help themselves, the Disabled American veterans today enter a new era—a period of armistice—in which Americans will have a clearer appreciation of our problem and a more grim determination that neglect of those for whom the war still endures must be last made ended.

(Copyright, 1923, The Lowell Sun)

ORGANIZED RESERVES

Thursday night, the 543d company of the Coast Artillery corps, Organized Reserves, met in the office, room 308 Hildreth building. Preliminary work for the drill to be held Tuesday, Nov. 27, in the State armory on Westford street, was taken up by those present. The armory is available to the reserve on the second and fourth Tuesday of each month.

ARMISTICE DAY MESSAGE

BY JOHN R. QUINN
National Commander, American Legion

(Written especially for The Sun and N.E.A. Service.)

Five years ago the war ended—officially. However, it has not really ended, nor can it end until the principles for which our soldiers fought have been fulfilled to the utmost.

It is fitting that on this day we should rededicate ourselves to "carrying on" by solemn declaration within our own consciences. To do your part today in this re-pledging to principle, pause for a moment and recall the principles for which our men went willingly to the chance of death—many to die.

QUINN

You remember the phrase on their lips and in their hearts: "a war to end war." Yet wars are not ended. They went beyond the seas into a hell of death and destruction that their sons and daughters and the sons and daughters of their brothers might be spared a like horror in time to come. Yet today there is no guaranty, no certainty that another war will not be forced upon this nation, or any nation, at some future time.

The American Legion pledged itself at its last annual convention to strive unceasingly for peace. This does not mean that we have joined the ranks of those so-called pacifists of war-time memory. Far from it. As long as conditions may make war necessary to protect our nation from aggression or oppression, we stand ready, nay, anxious, to answer the call to arms. But we strive toward an era when our nation and all nations may live and fulfill their destinies without injustice, oppression or the necessity to protect themselves from each by force.

The American Legion pledged itself to one plan to end war. Neither does I ask that you do so. It is a question upon which opinions differ; each must act according to his belief.

But we do ask that you, upon this Armistice day, take solemn resolve that you will leave no act undone or word unsaid that may advance, even in the smallest degree, the era of perpetual peace. You may not have the opportunity of speaking from a platform, but this does not excuse you. If you have one neighbor, one friend, whom you can convert to the cause of peace and fail to do so, then you have not kept faith with those who "sleep in Flanders fields."

There is an organization, international, of fighting men of the allied armies. This organization has declared that, once brothers in arms, they are today brothers in peace. Nearly every nation which stood side by side in the World war is represented. Here is a nucleus. But the nucleus is not sufficient in itself. It requires the active help of world opinion. When the demand for perpetual peace is made the business, the most urgent demand of every man, woman and child, then will lasting peace come.

I ask that you solemnly enlist in this greatest cause of all time, the ending of war. Thus, and thus only, can you keep faith with those who kept faith with you in the time of your greatest need.

Berton Braley's Daily Poem

Soldiers of Peace

The Men who fought our battles,
Who did the work of war;
They have not yet forgotten
What they were fighting for.
The Statesmen and the Diplomats
Conduct things as they may,
But the Men who fought the battles
Will have the final say.

The Men who fought our battles,
French, Latin, English, Yank,
The common ordinary lads
Of plain Buck-Private rank—
The boys who faced the Hell of It
And know what battles cost
Will not stand meekly by and see
Their mighty labors lost.

The Men who fought our battles
And watched their Buddies die
Will see the dead died not in vain,
Or know the reason why;
And though the world is torn and racked
With suffering athrob,
The Men who fought our battles
Are still upon the job.

And though Peace is a longer task,
They'll surely see it through,
Till all the dreams for which they fought
Shall finally come true.
The spirit that was in their hearts
Has neither changed nor passed,
And the Men who fought the battles
Will win the Peace at last.

(Copyright, 1923, The Lowell Sun)

Mother's Death Reveals Six-Year Secret of Draft Evader

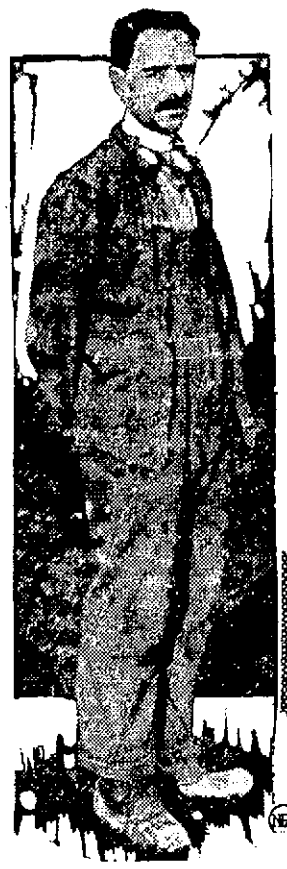

FRED SCHWEIGHOFTER

By N.E.A. Service

STRATFORD, Wis., Nov. 10.—Millions of tragedies had settings in the great war.

But there's probably none so strange as the "secret of the Schweighofters."

After six years, it has just been revealed in this quiet little Wisconsin town.

It isn't the story of sacrifice upon the battlefields, for virtually all the action is centered on a small truck farm just outside Stratford.

German Born

It's the story of mother-love—

And one that chronicles privations and mental strain perhaps equally as great as any soldier suffered in the trenches—a plot ending only with the mother's death and the voluntary surrender of her draft-evading son.

Death—and death alone—broke the secret of the Schweighofters.

Fred had come over from Dusseldorf, in Germany, in early childhood, a Milwaukee hotel. Then the family with his mother and sister. For four years Mrs. Schweighofter worked in ily moved to Stratford and settled on the tiny patch of land where the Schweighofter home stands today.

Leaves Mysteriously

Year in and year out Fred plowed the fields, tended the stock and did the chores.

Then came the war. Fred registered for the draft. But his mother pleaded with him to remain with her.

One night Stratford received a shock. Fred Schweighofter had disappeared mysteriously. He had gone west to a job in a railroad camp. The searchers, however, didn't know that then.

Steals Home

Six weeks and the excitement had subsided. In the dead of night, Fred sneaked back into town.

Yet for six years Stratford knew nothing of his return.

He ventured out of doors in the day time. His mother and sister always worked the farm from sun up to sun down.

But as dusk was gathering, Fred, dressed in his mother's clothes, would steal out into the fields, working there until long into the night.

Mother Stricken

And all the while the neighbors pitied the "aged woman" toiling alone there in the fields.

Came the day when Mrs. Schweighofter fell ill. As the doctor's car turned down the lane, Fred sought refuge in an upstairs room. He didn't emerge from his hiding until his mother died.

Neighbors were astounded to see him again. Doing to Marshfield, he exchanged his overalls for a new wardrobe.

Waits for Summons

After the funeral he surrendered himself, upon the advice of local business men. For five days he was in jail in Marshfield. Then the authorities released him and sent him back to Stratford.

Under government surveillance he's back in the fields again. Perhaps Uncle Sam will prosecute him some day.

Watch L. A. Derby & Co.
For New Ideas in
ELECTRIC LIGHTING
— AND —
New Electrical Equipment
64 MIDDLE STREET

HORNE COAL CO.
Sells New England Coke
9 CENTRAL ST. PHONE 264

BEST FOR THE BABY
TURNER CENTRE MILK is the best food you can give the baby. It is absolutely pure, rich in cream fats. Babies thrive on it.
At the Grocery or Phone 1161 for Delivery to Your Home.
TURNER CENTRE SYSTEM
MILK, CREAM, BUTTER, EGGS
Turner Centre Ice Cream, Pure and Wholesome.

"WE DO A LOT OF THINGS TO KEEP YOU LOOKING FIT"
—SAYS KAPTAIN KLEAN
We are in a clean busines. We are interested in each piece of work we receive. By paying attention to each small service we have established complete confidence.
BAY STATE DYE HOUSE
Master Cleansers and Dyers
66 PRESCOTT STREET

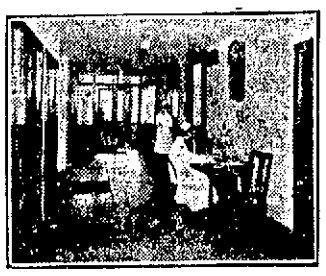
SHAW HOSPITAL
Ideally Located
Best Service—Great Care
A unique hospital in which you may have the proper care and attention from your own family doctor, in whom you have greater confidence and are thus enabled to regain your health more rapidly.

MACHINE SHOP
W. W. CAREY CO.,
Broadway, Cor. Mt. Vernon. Tel. 66
Machine Work of all kinds. Pattern Making.
SHAFTING, HANGERS, PULLEYS
Second-Hand Steel Pulleys

WESLEY D. PIERCE
Plumbing and Heating Contractor
SHEET METAL AND FURNACE WORK
425 Bridge St. Phone 5598-R

J. H. McNAMARA
PLUMBING AND HEATING
Let Me Estimate Your Next Job
846 Lakeview Ave. Tel. 4593-R

DELCO and REMY Official Service
WILLARD Storage Battery
Distributor for Northeast and Atwater-Kent Service
ALBERT H. SMITH CO. 31 SHATTUCK ST.

FAIRBURN BLDG. UTS MADE BY WOOD ARE GOOD PHONE 826

UP-TO-DATE USED RANGES AND PARLOR STOVES
FIRST-CLASS PIPE AND ELBOWS
NEW AND SECOND-HAND FURNITURE
340 Bridge St.——O. F. PRENTISS——356 Bridge St.

MAXIME GEOFFROY
GENERAL ROOFING CONTRACTOR
Slate, Gravel, Shingle and Metal Roofs
68 ALMA STREET PHONE 2943-M

HOLLAND WINDOW SHADES LAUNDERED TO LOOK LIKE NEW
SCRIPTURE'S LAUNDRY
256 Lawrence Street Telephone 1510

Full Line of Paints —— Painting Contracts
Lowell Plate & Window Glass Co.
236 Middlesex St. Tel. 540

TALBOT'S CHEMICAL STORE
For Oils, Paints, Acids, Salts, Disinfectants, Insecticides, Fertilizers and Home Remedies, Wholesale and Retail.
40 MIDDLE ST. CITY DELIVERY

RELIABLE BUSINESS CONCERNS

CLEAN AND PROGRESSIVE BUSINESS | FULL MEASURE FULL WEIGHT FULL SERVICE

WEATHER AVERAGES DO NOT SHOW VERY GREAT CHANGES IN SIXTY-EIGHT YEARS' REPORTS

Torrid weather conditions of long duration without much rainfall, droughts of such proportions as to curtail the normal production and harvesting of soil growths of all kinds, have been made the rule this fall in New England. For weeks at a time before the latter part of October, rainfall was at the minimum point, only rare reports coming in of any precipitation at all, or enough to aid the growth of garden crops and grass acres.

Weather sharps in local haunts, including most of the oldest inhabitants, prone to give vent to dire weather observations in line of comparison with former days, were convinced during the closing days of the late summer drouths that Nature never did anything like it before. Predictions were made that the earth was drying up—raintall was to be more infrequent in the years to come and all weather signals were astray and must be overlooked in the future.

A good many folks considered the autumnal dry weather "spell" most distressing, because wells and brooks streams were dried out by the long drouth, many large municipal water supplies were threatened with extreme shortages and farmers all over New England were traveling long distances to secure supplies of water to feed their farm stock. The "dry spell" has made people wonder if it really isn't the driest year on the weather map, but comparisons with former years' monthly averages of weather conditions, indicate no dangerous weather antics at all, certainly nothing to be alarmed about.

For 68 years the official weather observers and expert meterologists at the offices of the Locks & Canals company on Broadway, have been keeping accurate records of thermometer rises and falls, mean and maximum precipitations and the like. The records show no new or alarming conditions or extreme weather changes at all, when you take the average for the past year or even 68 years into consideration.

The official figures settling many lively discussions anent erratic weather records of recent date, are recorded below—figures provided through the courtesy of Locks & Canals meterologists today for the information of the public.

Record No. 1 shows that the mean average temperature for the month of October last year was, 52.4. The average this season for October was, 69. The average rainfall in Lowell covering all the months of October during the past 68 years, when these records have been carefully kept, was only 3.405. Last month, the total rain precipitation was 3.420—close to the nonfrightful average.

In October, 1922, there was an average rainfall for the thirty-one days of only 2.758 inches. In the temperature averages, there was a mean maximum in October of 65.2 and a mean minimum of 40.7. The mean average was 52.00.

In October we had but five stormy days, with a heavy rainfall that totalled 4.458 inches. The maximum temperature mean was 65.2 and the minimum 39.7. Just about every good fall weather for harvesting and vacations.

Going back one year, the mean temperature for the month of October in 1922, was 518. The average mean temperature for the month of October in a period covering 37 years was also 51.8.

Bluntly, the old American weather averages up pretty much the same right along, just as it has done for the last half century and more, with weather men seeing no great difference in metereology changes of the smile and slam variety than were noted in teh early days of weather prognosticating.

LOWELL GIRL MATH. CLUB'S SECRETARY

Miss Doris Alexander, a junior at Wellesley college, and the daughter of Mr. and Mrs. Louis Alexander of Gibson street, Lowell, has been elected to the position of secretary and treasurer of the Wellesley College Mathematic club.

MARRIAGE INTENTIONS

Luther B. Hilton, 24, 69 Pine, insurance, Louise M. Owens, 30, 245 Shaw, order clerk.

Joseph A. Bousquet, 22, 17 Stanley, weaver, Margaret A. G. Marchand, 23, 312 Aiken, hosiery.

Eugene Gingras, 27, 302 Middlesex, pipe fitter, Alma Perreault, 20, 302 Middlesex, housekeeper.

Joseph Gremier, 40, 488 Moody, shoemaker, Adelie Martineau, 37, 488 Moody, operative.

James J. Cook, 21, 10 Riverside avenue, shipper, Lillian G. Rodgers, 19, 19 Watson avenue, shoe worker.

William F. Busby, 24, 25 Wamesit, clerk, Susanna G. Curry, 23, Dracut, knitter.

Richard J. Haley, 23, 6 State, caretaker, Sadie T. Anderson, 20, 6 Blossom, at home.

Ambrose P. Sheridan, 22, 24 Hugh, operative, Doris Smith, 20, 17 Delard, at home.

Thomas L. Tully, 28, 82 Warwick, clerk, Myrtle E. Cunningham, 22, Boston, nurse.

Arthur G. Lyon, Jr., 21, 47 New Spaulding, banking, Grace L. Coburn, 17, 215 Mammoth road, at home.

Archie Maclntyre, Jr., 30, 55 Corbett, assistant superintendent, Esther L. Ross, 25, 65 Lundberg, clerk.

Joseph Polcouth, 20, 53 Devine, laborer, Yvonne Sampson, 21, 97 Carmine, operative.

CORRECTION

The ad appearing on October 27 relative to Friend Bros., reading one loaf of bread weighing 1 lb., 3 oz., for 10c, should have read 12c.

TO CHANGE WORKMEN'S COMPENSATION ACT

(Special to The Sun)

BOSTON, Nov. 10.—The incoming legislature is to be asked to make an important change in the workmen's compensation act. It has to do with a definition of the term "wilful and serious misconduct," as used in the act.

Under the provisions of the law, if an accident occurs through serious and wilful misconduct on the part of the employer or his agents, an injured employe is entitled to recover double compensation. In the 11 years the act has been in operation, double compensation has not been paid in a single case.

Several times in the early years of its existence, the industrial accident board entered decrees awarding the added compensation, but in every instance the matter was taken to the supreme court, and the board's decision overturned. Finally, in what is known as "Burns' Case," 218 Massachusetts reports, the supreme court laid down this definition of the term.

"Serious and wilful misconduct is much more than mere negligence, or even than gross or culpable negligence; it involves conduct of a quasi-criminal nature, the intentional doing of something either with the knowledge that it is likely to result in serious injury or with a wanton and reckless disregard of its probable consequences."

Under that definition, labor representatives claim, it will continue to be impossible for injured workmen to obtain the double compensation which the legislature plainly intended they should have, and consequently they are to ask the general court at its next session to establish either a new definition of "wilful and serious misconduct," or to eliminate those words from the law and substitute others which will not be capable of such a restricted definition. HOYT.

POLICE CHAUFFEUR IN ROLE OF HOST

Charles C. ("Buster") Brown, youngest of Lowell's police chauffeurs, entertained several police officers at his home, 10 Fifth street, last night. The singing of popular songs and exchanges of amusing stories occupied the greater part of the evening. A buffet luncheon was served by Mrs. Brown.

CHANGE!

New York society women will take over several large New York hotels on Dec. 3. Proceeds will go to the Society for Prevention and Relief of Tuberculosis. Harriet Camac is rehearsing her part as cashier.

AT ASSOCIATE HALL

With the announcement that Tom Carey's famous orchestra will play at Associate hall on Monday night comes the news that McNelly's celebrated singing orchestra will appear here on Tuesday evening. Both these aggregations have excellent reputations as entertainers and for the first time this season each will make its appearance in Lowell. Popular prices will prevail for both evenings as the management feels that the attendance will warrant the guarantee charged by these teams. In other cities they have been booked at much higher prices. Owing to the lack of space it is impossible to give a detailed account of their activities in the past but the patrons of this dance hall will be amply repaid for the time spent and the enjoyment will be in no small measure. Make it a point to hear one of these. "Mal" Hallett and Miner-Doyle's orchestra will engage in a battle of music tonight with all the latest dance music. The floor is the best in New England and Associate offers the best time in the city.

SEE THE POINT!

The Sun has by far the largest circulation of any Lowell paper. Ninety per cent. of Sun readers do not read any other Lowell newspaper. See the point, Mr. Advertiser?

DELICIOUS BAKERY
The best of everything in Baked Goods is here in a plentiful assortment—a collection that affords the housewife a chance to get away from home-baking. Be sure it's baked by the
CITY BAKERY
105 Tucker Street

THOMAS W. JOHNSON COMPANY
CARPENTERS and GENERAL CONTRACTORS
487 Andover St. Tel. Conn.

R. A. WARNOCK
General Contractor
FOR BRICK WORK, PLASTERING AND CEMENT WORK
ALL KINDS OF REPAIRING
127 Pine St. Tel. 6879-W

FRANK J. McCANN
Contractor and Builder
General Contracting and Jobbing
135 Aiken Ave. Tel. 4259-J

Ouellette's Artistic Portraits
Pictures Enlarged and Copied in Crayon, Water Colors, Pastel and Sepia
158 Merrimack St. Lowell, Mass.
Miss Rose Ouellette, Prop.

DOOLEY ART SIGNS SIGNS
114 CENTRAL ST. LOWELL, MASS.

GEO. E. MURPHY & CO.
CERTIFIED
PUBLIC ACCOUNTANTS
TAXES SYSTEMS
809 Fairburn Bldg. Phone 5280

FOR ROOFING
—GO TO—
Bixby & Drapeau
(Bird's Neponset Shingles)
35 Branch St. Tel. 6026-W

C. H. HANSON CO.
51 Cushing St., Lowell, Mass.
Telephone 154
Freight Forwarding and Teaming of All Kinds
Heavy Machinery Handled

AUTOMOTIVE ELECTRIC SERVICE CO.
REGISTERED DELCO AND REMY DEALERS
Official Bismano Service Station
Spartan Horn, Starting, Lighting Ignition Repairs
28 Thorndike St. Phone 4439

WATCHMAKING SINCE 1876
J. R. COLLETT
WATCH, CLOCK and JEWELRY
All Work Guaranteed
6 Years with Waltham Watch Co.
259 MIDDLESEX ST.

Lowell Bleachery

PHONE 1760
HIGHLAND STEAM LAUNDRY
You can feel assured of absolute satisfaction and prompt service by using our laundry. Phone today; our driver will call
4 FLETCHER ST

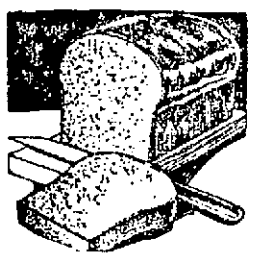
Speaking of Bread
Here's everybody's guarantee of a "square meal." Plenty of Bread sustains, satisfies, energizes.
No other food can compare with Bread. It is the most practical and economical of foods, and makes an ideal side-partner for every other food.
The more fussy you are about honest-to goodness Bread the better you will like
FRIEND'S HONEST BREAD
It has a rich creamy flavor and always delights.
Friend's Honest Bread. More Bread for the Same Money. Massachusetts Standard Weight 1 lb. 8 oz. per loaf.
FRIEND BROTHERS
LOWELL PHONE 1657

BROTHER, SISTER, MOTHER, FATHER!

Meaning the family of Governor Alfred E. Smith of New York. They were at the polls bright and early on election day. Left to right: Alfred E., Jr., Miss Emily, who is voting for the first time, Mrs. Smith and "Al" himself.

MAYHEW AUTO SUPPLY CO.
Joseph V. Mayhew, Prop.
Formerly with Lowell Motor Mart
Diamond—TIRES—Badger
Full Line of Auto Accessories, Inland Piston Rings
OILS, GREASE, GASOLINE
521 Merrimack St. Phone 3392

"KIPPY"
The Greaseless Hair Dressing
ASK YOUR BARBER
For Sale at All Barber Shops and at
COGSWELL'S LABORATORIES, Inc.
339 Central St., Lowell, Mass

RENEW YOUR OLD MOTORS, POWERS and SPEED
W. B. ROPER 23 ARCH STREET TEL. 4304
Regrinding the Cylinders with New Piston and Rings Fitted Will Do It

FINISHED AND SEMI-FINISHED WORK
— At the —
MIDDLESEX STEAM LAUNDRY
267 Middlesex Street Phone 930

DOUGLAS & CO.
Slate —— Gravel —— Tile —— Metal Roofing
Prestige in Lowell Due to Two Factors—A1 Materials, Good Workmanship.
147 ROCK STREET TEL. 2546

Largest Builders of Textile Machinery in the World
Saco-Lowell Shops
Established 100 Years.

DOOLEY ART SIGNS Original SKETCHES for Reproduction
Phone 5575 175 Central St. Lowell Mass

CASH REGISTERS
Bought, Sold and Repaired
AMERICAN CASH REGISTER COMPANY
E. F. Carolin, Agent
21 Thorndike St. Phone 3970

STEWART PRESS
LADIES—
When Your Skirts Need Repleating
Call 6419-W
LET STEWART DO IT

UPHOLSTERER
New furniture made to order, also cushions for willow and morris chairs—window seats, office chairs, etc. Furniture recovered in all kinds of material. Broken springs replaced. Reasonable prices. Personal attention.
JOSEPH A. CORAY
48 Coral St. Phone 1969

OLIVE OIL
That Is Guaranteed to Be Absolutely Pure
Used as a dressing for salad or clear, as you prefer. Its health building properties are universally known.
Order Today from Your Neighborhood Grocer and Be Sure It Is PERICLES BRAND
E. G. SOPHOS 464 ADAMS ST.

A HIT WITH RODOLPH

Rodolph Valentino thinks Katherine Cuddy is the prettiest girl in Seattle. Now, she's getting ready to compete with other beauties in the sheik's pulchritude exhibition in New York, Nov. 28. Her mother, she says, really doesn't want her to make the trip. But Katherine feels she can overcome all parental objections.

PUTTING PUNCH INTO ART

Boxing gloves keep Miss Winifred Dongworth, England's miniature artist, in condition. She spends an hour a day in the gym, and has become an expert with the punching bag.

EVERETT TRUE

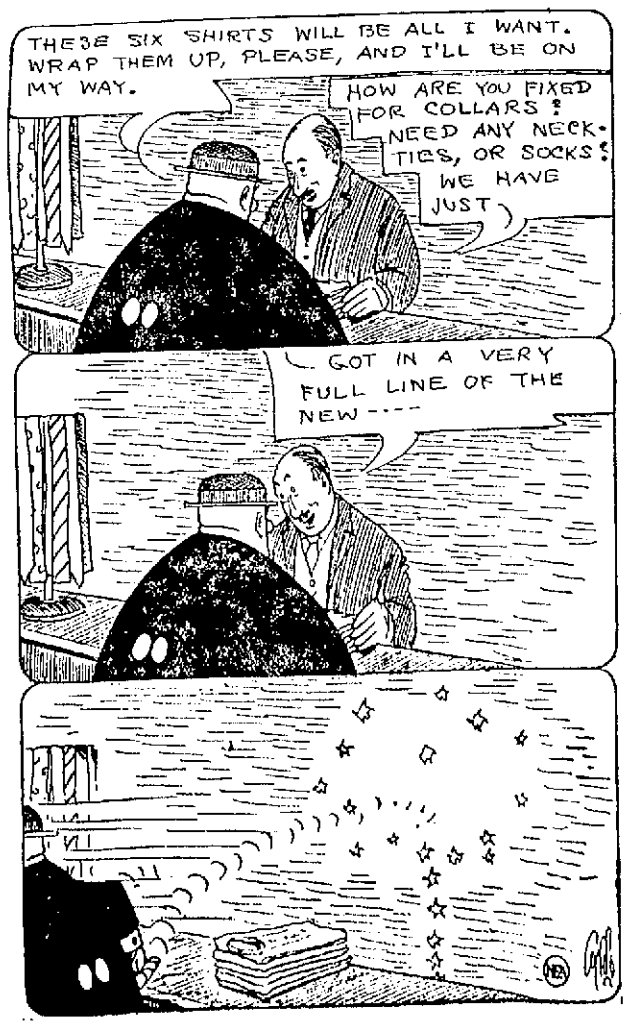

OUT OUR WAY

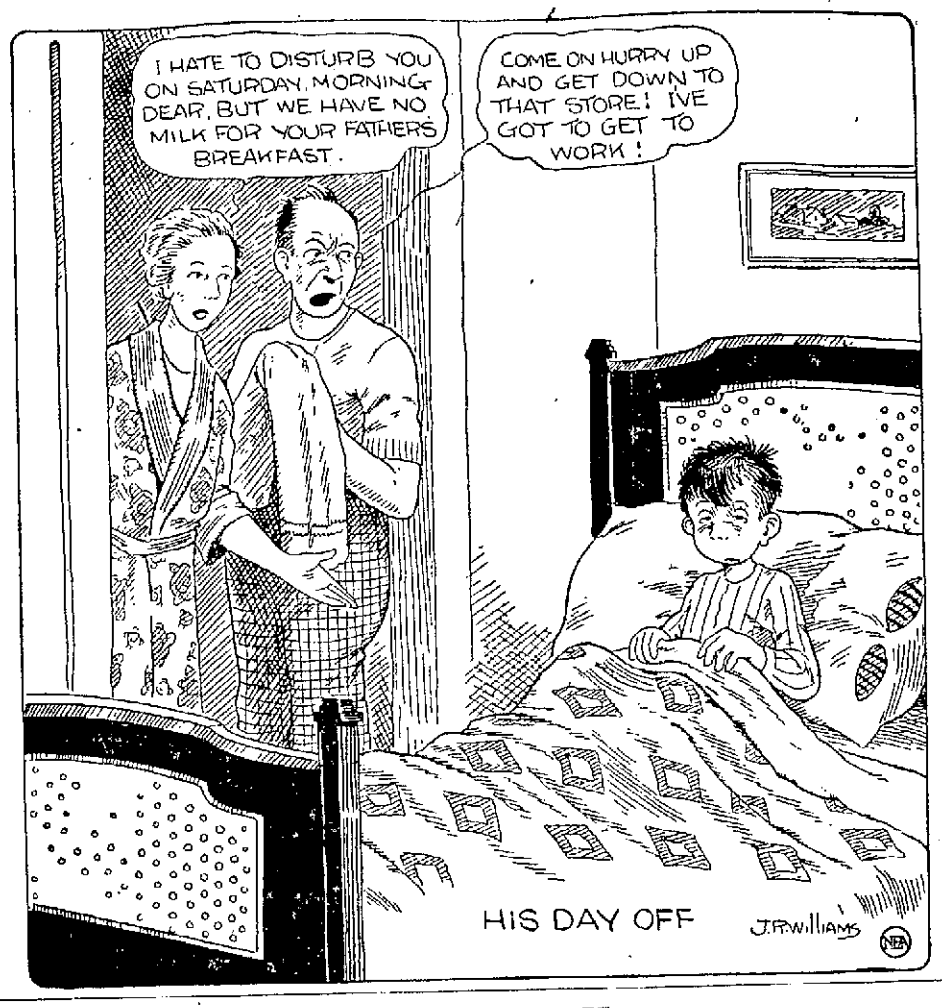

TAKEN FROM LIFE

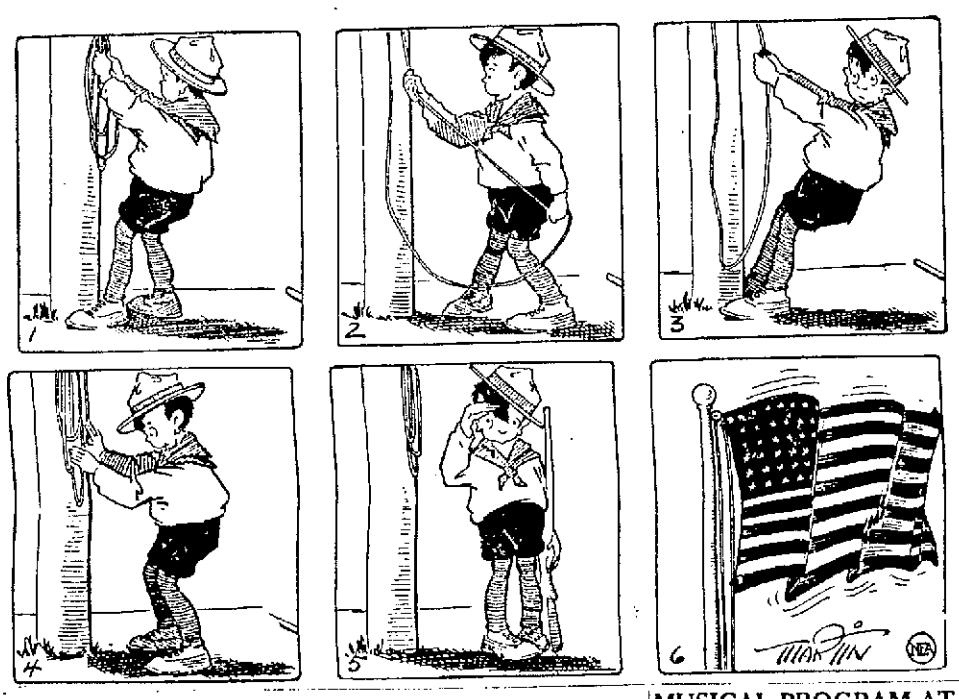

PAUL POPPNES FOUND DEAD IN LAWRENCE

The Lowell police have been asked to locate Emely or Emile Poppnes, to notify him that his brother, Paul Poppnes, was found dead at 105 Springfield street, Lawrence, today. According to the information given to the Lowell police, Emely is employed in a clothing store on Merrimack street but so far the police have been unable to locate him. Anyone who knows of the whereabouts of said Emely or Emile is requested to notify the local police headquarters.

CITY OF LOWELL

Notice is hereby given as required by section 23 of chapter 43 of the General laws, that the following ordinance has been proposed in City Council, to wit:

CITY OF LOWELL

Commonwealth of Massachusetts

ORDINANCE

Relative to the purchase and distribution of foodstuffs and provisions by the Charity Department.

BE IT ORDAINED BY THE City Council of the City of Lowell, as follows:

All supplies in the nature of foodstuffs and provisions purchased by the city for consumption by its poor, other than inmates of the Chelmsford Street Hospital, shall be purchased and distributed in manner as follows:

1. The Superintendent of the Chelmsford Street Hospital shall cause the purchasing agent of the city to call for bids on foodstuffs and provisions of such variety and quality and covering such period of time as said Superintendent, in his opinion, may consider necessary. Said bids shall be submitted on the basis of price per unit of weight of each commodity specified, without limitation as to quantity, and with the further stipulation that they may be ordered as needed during the specified period. Said bids may be accepted or rejected by the city in the same manner and to the same extent as provided in the charter.

2. All recipients of foodstuffs and provisions in the form of charity from the city, other than inmates of said Chelmsford Street Hospital, shall receive order slips from the office of the Charity Department in City Hall. Said order slips shall be drawn against a dealer with whom the city has contracted for the specified period. When an order is filled by the dealer it shall be charged against the city at the unit of price stipulated in the terms of the contract. Said order slips shall be issued in duplicate to the recipient who, in turn, shall present both to the dealer who shall endorse both upon filling the order, keeping one and returning one to the recipient. Each dealer shall be paid by the city in accordance with the terms of the contract, on the basis of order slips indorsed by him and surrendered to the city. No recipient shall receive further aid who does not surrender to the city, the indorsed order slip for the previous order, or in case said order slip has been lost, does not furnish suitable evidence to the effect that the order was filled as set forth in said order slip.

3. The present method of distributing foodstuffs and provisions from the Chelmsford Street hospital shall hereafter be abolished.

By order of the City Council,

STEPHEN FLYNN, Clerk.

Nov. 10, 1923.

French Leaders Summoned to Act

Continued

Press) A note signed by Premier Poincare as president of the allied council of ambassadors, was delivered to the German charge d'affaires yesterday, protesting against the return of ex-Crown Prince Frederick William to Germany.

The note read:

"In the name of the allied governments represented in the council of ambassadors, I have the honor to request you to transmit urgently to your government, the following note:

"Press despatches have announced that the German government had authorized the ex-crown prince to return to Germany. Although the exactness of the information has been officially confirmed in Berlin, the allied governments refused to believe the German government could have taken a decision of such gravity, whatever may be the motives advanced to justify it. The German government can be under no misapprehension regarding the deplorable impression such a return would produce in all the allied countries if it were officially authorized or merely tolerated.

"Under these conditions it is the duty of the allied governments to draw this situation to the German government's most serious attention and request it to inform them with the briefest delay if the information they received is true."

Had German Passport

PARIS, Nov. 10.—The former crown prince was the bearer of a regular German passport in good order when he crossed the frontier of Holland into Germany, according to information reaching official circles here.

Authorization to enter Germany and reside as a private citizen on his estate at Oels, upper Silesia, is said to have been granted Frederick William by the central German government subject to the conditions that he must accomplish the entire journey from the Dutch frontier to Oels in an automobile and that he must avoid passing through Berlin or its vicinity.

The feeling in French circles is that the Stresemann government is attempting to face the entente with an accomplished fact.

To Head Monarchist Move

UTRECHT, Holland, Nov. 10.—(By the Associated Press) Rumors are circulating here that ex-Crown Prince Frederick William, who left Wieringen early today for Germany, has gone to put himself at the head of a monarchist movement, but this is conjectural and there are no means of verifying it.

Given Permission to Return

THE HAGUE, Nov. 10.—It is officially stated that both the Dutch and German governments granted ex-Crown Prince Frederick William permission to return to Germany.

The Dutch minister of foreign affairs issued a communique at 11.30 o'clock this morning, reading:

"The ministers of France, Belgium, Great Britain, Italy and Japan presented at the request of their governments a note to Jonkheer Van Karnebeek, the Dutch minister of foreign affairs, stating that the above mentioned governments were confident that the Dutch government was conscious of the responsibility assumed by it in designating a domicile for the former crown prince of Germany and declaring at the same time, in view of the rumors which were current that the ex-crown prince was on the point of leaving Holland to return to Germany, their conviction that the Duth government would not hesitate to take immediately all special measures which appeared necessary in the present circumstances.

"Foreign Minister Van Karnebeek in reply explained the point of view of the Dutch government. After the arrival of the ex-crown prince a fixed domicile was allotted to him during his stay in the country, but the Dutch government was not competent to restrain him from leaving the country. The position of the ex-crown prince is subject to the provisions of the Dutch law and, moreover, in this particular case there is no question of obligation under international law."

To Demand Expulsion

PARIS, Nov. 10. (By the Associated Press.)—The entente allies will insist

Continued to Page 14

Now is the time to sell real estate. List your property in The Sun classified columns for quick results.

MUSICAL PROGRAM AT ACADEMY OF MUSIC

Tomorrow night in the newly-renovated Academy of Music, Paul Dufault, foremost Canadian tenor, will present an extensive musical program under the auspices of the church of Notre Dame de Lourdes. He will be assisted by Jean Deslauriers and Alfred Carrier.

So Rich and Appetizing

Arlington Sausage is made fresh daily of choice meat and spices. *Chopped—not ground.* It has a good old-fashioned flavor and wholesomeness that appeals to the appetite.

Arlington Sausage

A SQUIRE PRODUCT

STOCK MARKET

NEW YORK, Nov. 10.—Heavy buying of Southern Railway which eventually created a better inquiry for the other low-priced rails, was the only feature in today's brief session of the stock market. Considerable irregularity developed in the general list with fluctuations in the active issues limited to a point or so. Advances of 2 to 3¼ points in Liggett & Myers, Sloss Sheffield Steel, Hartmann Corporation, Davis Chemical, Van Raalte Silk, Congoleum and National Cloak & Suit common and preferred, were counteracted by a drop of 7½ points in Fisher Body and losses of 2 to 2½ points in Corn Products, Foundation Company, American Ice and General American Tank. The closing was irregular. Sales approximated 500,0000 shares.

Opening prices in today's stock market were irregular, with most of the leaders showing slight recessions in initial sales. Refusal of the United States to participate in the reparations inquiry under the limitations imposed by France, and the further weakness of sterling exchange, induced some profit-taking and short selling. Sloss Sheffield advanced two points and Davison Chemical 1.

Fairly good support was forthcoming for the usual industrial leaders, recessions in which were limited to fractions. The principal fluctuations took place in ordinarily inactive shares, Congoleum, West Penn Power, National Cloak & Suit preferred and Schulte rising a point or so while Liggett and Myers B broke nearly five points and General American Tank, General Baking, American Ice, Mack Truck and a few others lost 1 to 1½ points. Foreign exchanges were weak, demand sterling dropping 2⅝c to 4.37⅝.

Cotton Market

NEW YORK, Nov. 10.—Cotton futures opened steady. Dec. 33.00; Jan. 32.60; Mar. 32.90; May 32.87; July 32.38.

Cotton futures closed steady. Dec. 33.00 to 33.04; Jan. 32.55 to 32.70; Mar. 32.83 to 32.92; May 32.83 to 32.90; July 32.33 to 32.40.

Spot cotton steady; middling 33.60.

Money Market

NEW YORK, Nov. 10.—Foreign exchanges easy. Great Britain demand 4.38; cables 4.88¼; 60-day bills on banks 4.36¾. France demand 5.58¼; cables 5.58¾. Italy demand 4.36½; cables 4.37. Belgium demand 4.83; cables 4.83½. Germany demand .000000000045; cables .000000000045. Holland demand 37.30; cables 37.35. Norway demand 14.31. Sweden demand 26.23. Denmark demand 16.79. Switzerland demand 17.56. Spain demand 13.05. Greece demand 1.54. Poland demand .0000⅝. Czecho-Slovakia demand 2.89. Jugo-Slavia demand 1.15. Austria demand .0014. Rumania demand .48¾. Argentina demand 21.75. Brazil demand 9.60. Montreal 98 5-16.

U. S. government bonds closed: Liberty 3½s 99.25; first 4s 98.00; second 4s 98.00; first 4¼s 98.7; second 4¼s 98.4; third 4¼s 99.3; fourth 4¼s 98.5; treasury 4¼s 99.18.

NEW YORK MARKET

	High	Low	Close
Am Beet Sug	34⅝	34¾	34¾
Am Can	101	99⅝	101
Am Cot Oil	6⅝	6⅝	6⅝
Am H & L pf	44¼	44¼	44¼
Am Loco	73¼	72½	73¼
Am Smelt	58½	57¼	58½
Am Sug	55½	54¾	55½
Am Sumatra	18¾	18¾	18¾
Am T & T	123⅞	123¾	123⅞
Am Wool	74½	73⅝	74½
Anaconda	38½	37⅝	38⅝
Atch	97½	97⅜	97⅜
At Gulf	16	16	16
Baldwin	125¼	124¾	125
B & O	59¼	58¼	58⅝
Beth Steel	60½	60¼	60½
B R T	12	12	12
Butte & Sup	16¾	16⅜	16⅜
Cal Pete	21⅞	21½	21⅞
Can Pac	145½	145½	145½
Cent Lea	14½	14⅜	14½
do pf	38w	37¾	37¾
Ches & O	73¾	72¼	73¼
C & Gt W pf	9	9	9
C R I & P	22¾	22¼	22¾
Chile	27¾	27⅜	27¾
Col G & E	32⅞	32⅞	32⅞
Con Gas	62½	62¼	62½
Corn Prod	129½	128½	129⅝
Cru Steel	65¾	65	65¾
Cuba Cane	11¼	11¼	11¼
Erie	15¼	14⅞	15¼
do pf	25½	24½	25½
do 2d	18⅝	18¼	18⅝
Gen Elec	181½	181⅜	181⅜
Gen Motors	14⅝	14½	14⅝
Granby	16	15½	16
Gt No pf	56⅞	56¼	56⅞
Gt N Ore ctf	30⅜	30	30
Ill Cen	101¾	101¾	101¾
Int Mer Mar pf	35⅝	35	35
Int Paper	34½	34¼	34½
Kennecott	34¾	34¼	34¾
K City S	17⅞	17⅞	17⅞
Lehigh Val	62⅝	62⅜	62⅝
L & Nash	88¼	88	88½
Maxwell	48¼	45½	47½
do 1st	13⅞	13⅝	13⅞
Mother Lode	8⅞	8¾	8⅞
Mo Pac	9½	9¾	9½
Nevada	11	10¾	11
N Y Air B	38¾	38	38
N Y Cent	101¼	100¾	101¼
N Y & N H	12¾	12¼	12¾
No Pac	53½	53	53⅜
Ont & West	15	15	15
Pan Am	60⅝	59¼	60⅝
Penn	41¾	41½	41¾
Peo Gas	92¾	92¼	92¾
Pere Marquette	42¼	41⅜	42
P W V	41¼	41⅛	41⅛
Pres Steel	54¼	54	54¼
Pullman	120¾	119⅝	120¾
Pure Oil	17½	17½	17½
Ray Con	12⅛	11⅞	12⅛
Ry St Sp Co	107	106¼	107
Reading	77	76½	76¾
Rep I & S	47⅜	46⅝	47⅜
Royal D	48	47¾	48
St Paul	13	12¾	12¾
Sinclair Oil	18⅞	18½	18½
Sloss	48	46	47
So Pac	87	86⅝	87
So Ry	37⅛	35¼	37⅛
do pf	67	66⅞	67
Stewart	88	86¼	87⅞
Stude	103¾	102¼	103¾
Tenn Cop	9⅛	9¼	9⅛
U Pac	131¾	131⅛	131¾
U S I Al	59¾	58	59½
U S Rub	36¼	35¾	36¼
do pf	85¼	85½	85½
U S Steel	94¾	94	94¼
Utah Cop	62⅝	61½	62½
Wab	10	9¾	10
do A	34¼	34	34¼
do B	22¼	22¼	22¼
Willys	7⅞	7¾	7⅞
Westhouse	59¼	58¾	59¼

Boston Market

BOSTON, Nov. 10.—Prices continued firm in the short session of the local market today. Eastern Steamship was a feature with a rise of 2¾, while Calumet & Hecla was up ¾; Island Creek Coal up ½ and United Shoe up ⅝.

BOSTON MARKET.

	High	Low	Close
Am Wool pfd	101½	101	101½
Arcadian	2⅞	2¾	2¾
Ariz Com	9	9	9
Bos El	76	75½	76
Cal & Ariz	46	46	46
Cal & Hec	19⅝	19¼	19⅝
Carson Hill	4⅜	1⅛	4⅜
Cop Range	26⅝	25½	26⅝
Davis Daly	2¾	2¾	2¾
E Butte	5¾	5¼	5¾
Eastern S S	38½	36¾	38½
East M'F'G	6¼	6¼	6¼
Franklin	1⅛	1⅛	1⅛
Hancock	1½	1½	1½
Isl Cr Coal	99¼	97½	99
Isle Roy	20	20	20
Kerr Lake	2⅜	2⅜	2⅜
Lake	1½	1½	1½
Mass	1⅛	1⅜	1⅛
Mass Gas	78½	75½	78½
do pfd	68½	68½	68½
Mayflower	2½	2½	2½
Mohawk	35	35	35
Nat Leather	2⅛	2⅛	2⅛
New Cornelia	17¼	17¼	17¼
N E Tel	114⅞	114¼	114⅞
Nipissing	5⅛	5⅛	5⅛
No Butte	3⅝	3½	3⅝
Old Dom	18	18	18
Quincy	23½	22½	23¼
Shannon	70	55	70
St Mary	32	31½	31½
Sup & Bos	1½	1⅜	1½
Swift & Co	101½	101½	101½
Trinity	30	30	30
U Cons	70	70	70
U Metal	45	45	45
U Sh M	34½	33⅝	34⅛
Ventura	25⅛	24⅞	25⅛
Waldorf	16½	16¼	16¼
Wickwire Spencer	4⅞	4¾	4⅞

COULD HARDLY DO ANY WORK

Since Taking Lydia E. Pinkham's Vegetable Compound This Woman Feels So Well

Keeseville, N. Y.—"I cannot praise Lydia E. Pinkham's Vegetable Compound too highly for the good it has done me. I was so much troubled with female weakness I could hardly do any work. I saw your advertisement in the paper, and read it to my husband. He said, 'You had better try Lydia E. Pinkham's Vegetable Compound', so I bought six bottles, and by taking it I am not troubled as I was. I am gaining strength and getting fleshy. My female troubles have vanished and I have never felt so well. The Liver Pills are the best I ever took. If you think my letter will encourage other sufferers you have my permission to use it as an advertisement."—Mrs. SARAH BLAISE, Box 177, Keeseville, N. Y.

Doing the housework for the average American family is some task, and many women lose their health in so doing. If you, as a housewife, are troubled with backache, irregularities, are easily tired out and irritable, or have other disagreeable ailments caused by some weakness, give Lydia E. Pinkham's Vegetable Compound a trial. Let it help you.

HOW THRILLING!

Introducing the Honorable Hugues le Roux, French senator, who rises to speak a few words in defense of all poor fish. Especially does he hold a brief for the crab family. Crabs, he informs us, always walk straight when intoxicated.

REPORT OF DEATHS

For Week Ending Nov. 10, 1923

Nov.
2—Margaret Montgomery, 82, cholecystitis.
Nora R. Carville, 66, hemiplegia.
Dorothy E. Mussey, 19, convulsions.
Mary Doherty, 75, cer. hemorrhage.
3—Elizabeth Sheeran, 79, heart disease.
Jeremiah Carkill, 65, cardiovascular disease.
Michael A. Duffy, 44, nephritis.
John W. Collins, 41, broncho-pneumonia.
Annie Leonard, 56, prob. cer. hemorrhage.
Thomas Briggs, 56, arterio sclerosis.
4—Thomas McDermott, 73, arterio sclerosis.
Della Ducharme, 63, heart disease.
Ann Isherwood, 83, arterio-sclerosis.
Edward Brennan, 35, nephritis.
5—John Vergados, 7, meningitis.
William D. Middleton, 48, ac. appendicitis.
Therese Fortin, 1m, enteritis.
Margaret J. Hobbs, 59, cer. hemorrhage.
John Kidney, 57, arterio-sclerosis.
6—Charles H. Huse, 26, pnuemonia.
Charles Archer, 11, as. ascending paralysis.
— — Cox, 2d, icterus.
7—Annie E. Ort, 60, cer. hemorrhage.
Walter A. Brothers, 42, typhoid fever.
Anthony Andrews, 3m, convulsions.
James E. Fitzgerald, 58, pulm. tuberculosis.
Thomas Leyden, 72, cer. hemorrhage.
8—Mary Farrell, 1h, dystocia.
Maurice Rochette, 4m, gastro-enteritis.
Thomas J. Sullivan, 1, broncho-pneumonia.

STEPHEN FLYNN, City Clerk.

TROUBLED WITH WORMS GIRL HAD TWO CONVULSIONS

Signs of worms in children are: Deranged stomach, swollen upper lip, offensive breath, hard and full stomach with pains, pale face, eyes heavy, twitching eyelids, itching of the nose, dry cough, grinding of the teeth, little red points on tongue, starting during sleep, with troublesome dreams, slow fever. The safe method for ridding the child of worms is to use Dr. True's Elixir.

Mrs. Harry A. Salley, Dover, Mo., writes: "My daughter has been troubled with worms, had two convulsions and all the symptoms of worms. I began to give her Dr. True's Elixir and noticed a decided change for the better." Always have handy a bottle of Dr. True's Elixir, the True Family Laxative and Worm Expeller. 40c—60c—$1.20. Adv.

Jack Daw's Adventures. Chapter 5

"I am the captain of the boat," said Jinks, "and Nick is the cook." Nick stepped forward, with a smile and bowed. "And our third member is the first-mate and sail-master" continued Jinks. And the third member then added, "My name is really Bibble, but they call me Bibbs."

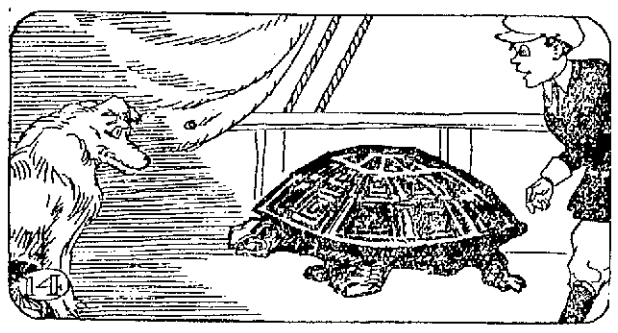

All this time Jack had heard Flip whining nearby. "I guess my dog doesn't like being on the water," he said. "Oh, that's not what's the matter with him," laughed Jinks. "He's found something that interests him." Then Jack saw that Flip was closely watching a great sea-turtle.

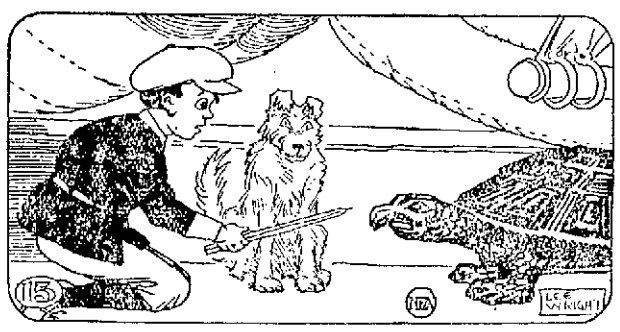

"Where did that turtle come from?" asked Jack as he squatted down and held a stick for the turtle to snatch at. "He's the mascot of the boat," replied Nick. "We caught him on a fishhook and have had him ever since." At this moment a peal of thunder broke forth. (Continued.)

ADVENTURES OF THE TWINS

By Olive Roberts Barton

MERRY-BILL MOCKING BIRD

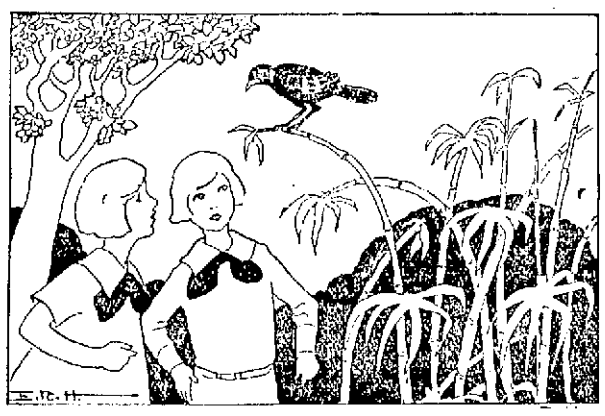

"MY, BUT YOU HAVE A NICE VOICE!" SAID NANCY

"Too wit, too wit, too weet, weet,
Sugar cane is good and sweet,"
sang a little bird blithely.

Nancy and Nick peeped through the cane-stalks to see who was singing and saw a little gray and white bird sitting on top of one of them, singing as though his throat would burst.

"My, but you have a nice voice!" said Nancy. "What's you name, little bird?"

"My name is Merry-Bill Mocking Bird," answered the little bird, not a bit frightened at seeing a little boy and girl so close to him.

"And where do you live?" asked Nick.

"Oh, most anywhere at all," answered Merry-Bill carelessly. "I was born in my mother's nest, snugly hidden in some Spanish moss in an old oak tree near a house in Dixie Land. I stayed at home until I was educated and since then I've lived 'most any place at all."

"Were you educated?" asked Nancy. "What did you learn?"

"Flying and singing and a few manners," said the little bird. "Although I am afraid I didn't learn any too many manners because I love to tease people so. Besides I can imitate any sound I have ever heard. That's where I get my name. I can mock anything from a cat to a sawmill."

"I know a bird that can do that!" said Nick. "He's caller Casper Cat-bird."

"Well, I declare!" said Merry-Bill. "Isn't that interesting, though! Casper Cat-Bird is my cousin and he learned a lot from me. He can do almost anything that I can do."

"Say, Mister Mocking Bird," said Nancy, "can you go like a Robin?"

"Can't I, though! Just listen!"

"Cherree, cherree, red and sweet, red and sweet,
Good to eat, eat, eat, eat, eat!"

"That's fine!" cried the Twins, clapping their hands with delight.

"Can you go like a crow?" asked Nick eager for more.

"Can't I. Just listen!" said Mister Mocking Bird, and he went, "Caw, caw, caw!" exactly like Chris Crow out in the corn-field.

After that he gave a regular concert, imitating every bird he knew from a wren to a poll-parrot.

"That's grand!" said Nancy. "I think mocking birds must be the smartest birds there are in the world. Is there anything we can do for you?"

"I think not, thank you," answered Merry-Bill happily. "Except to come and see me again sometime. Goodby!"

"Goodby!" said the Twins, as he flew away.

(To Be Continued)

(Copyright, 1923, The Lowell Sun)

TRAINS TO AND FROM BOSTON

Southern Division To Boston Lve.	Arr.	Fr. Boston Lve.	Arr.	Portland Division To Boston Lve.	Arr.	Fr. Boston Lve.	Arr.
5.20	6.40	2.30	3.10	6.33	7.36	x6.35	9.3
6.23	7.36	6.00	7.06	10.54	12.19	10.35	11.53
b6.50	7.50	7.35	8.33	5.14pm	6.25	3.20	4.36
6.44	7.30	b8.15	9.30	7.12	8.23	5.14	6.18
6.56	8.00	9.00	9.39	10.20	11.38	6.55	8.14
7.12	8.03	10.00	10.40			9.53	11.17
7.56	8.37	12.50	1.11	**Sunday Trains Portland Division**			
9.01	9.43	z1.05	2.08	12.07	1.25	3.20	4.1
10.05	11.05	z1.20	2.40	3.40	4.40	5.10	6.15
11.17	12.00	2.15	3.11	5.26	7.10	8.45	9.5
12.07	1.01	2.50	3.41	8.55	10.[illegible]		
1.51	2.48	4.00	4.42				
2.45	3.49	4.05	5.24				
x3.30	4.12	5.00	6.42				
4.00	4.16	15.21	6.42				
4.12	5.25	5.38	6.35				
5.30	6.40	5.50	7.17				
b6.05	7.28	6.14	7.18				
6.58	7.45	8.00	8.41				
8.22	9.05	8.30	9.11				
9.55	10.50	10.30	11.40				
		11.35	12.40				

Sunday Trains Southern Division

To Boston Lve.	Arr.	Fr. Boston Lve.	Arr.
6.44	7.30	6.45	[illegible]
7.12	8.03	10.00	10.3[illegible]
8.30	9.40	11.30	11.1[illegible]
9.13	10.10	1.00	2.04
10.20	11.17	5.30	6.24
2.52	3.35	7.15	8.25
4.20	5.54	8.00	8.41
6.38	7.45	8.31	9.11
8.06	8.50	9.25	10.36
8.32	9.50	10.45	12.02
9.55	11.50		

b via Lexington; z via Wilmington Jct. n not holidays; s Saturdays only.

THE SUN IS ON SALE AT BOTH NEWSSTANDS IN NORTH STATION, BOSTON

FRECKLES AND HIS FRIENDS

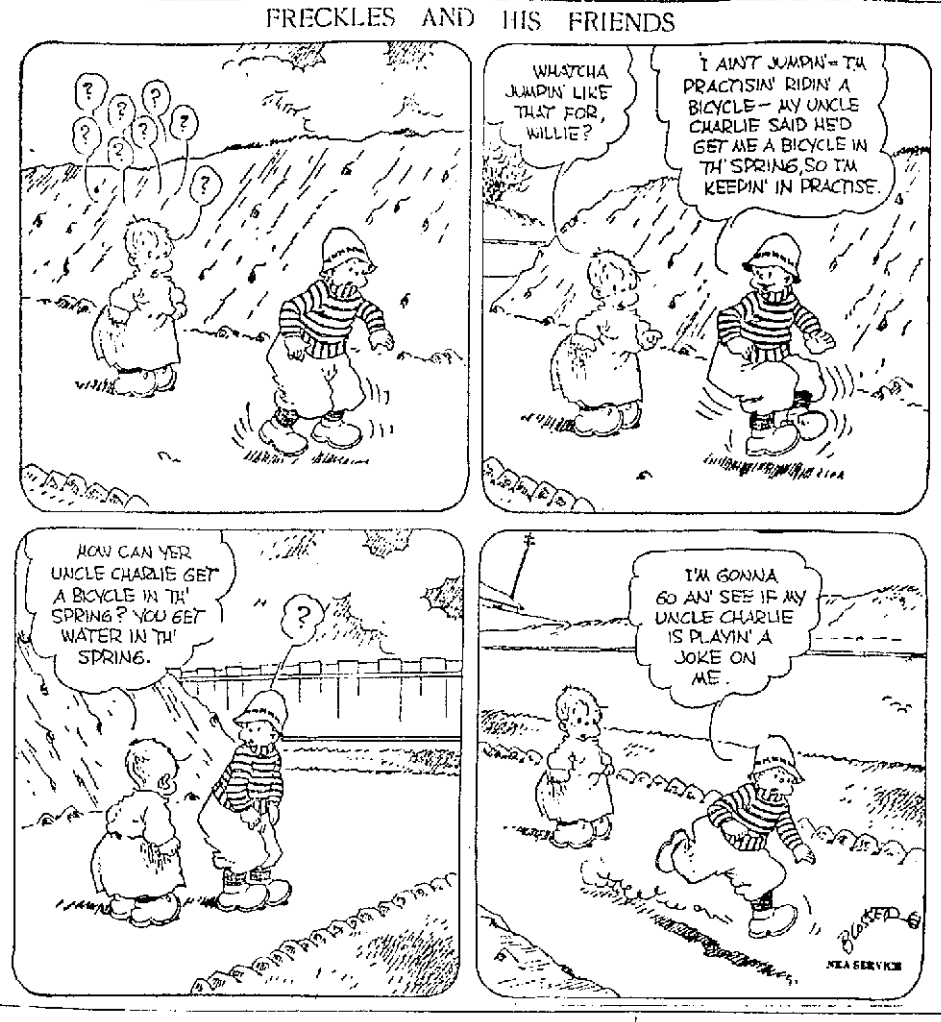

ANOTHER ENLISTMENT

Theodore Roosevelt, assistant secretary of the navy, has signed up for another "hitch"—in the Red Cross. And the recruiting officer, who gets the credit, is little Beverley Moffett, five-year-old daughter of Rear Admiral William A. Moffett. Her father, you know, is the chief of the naval air service. By Thanksgiving, the American Red Cross hopes to enroll 5,000,000 members for the ensuing year.

Commonwealth of Massachusetts—Middlesex, ss. Probate Court.

To the heirs-at-law, next of kin and all other persons interested in the estate of Benjamin J. Begin, late of Lowell, in said County, deceased.

Whereas, a certain instrument purporting to be the last will and testament of said deceased has been presented to said Court, for Probate, by Adele Begin, who prays that letters testamentary may be issued to her, the executrix therein named, without giving a surety on her official bond.

You are hereby cited to appear at a Probate court, to be held at Lowell in said County of Middlesex, on the twentieth day of November, A. D. 1923, at ten o'clock in the forenoon, to show cause, if any you have, why the same should not be granted.

And said petitioner is hereby directed to give public notice thereof, by publishing this citation once in each week, for three successive weeks, in The Lowell Sun, a newspaper published in Lowell, the last publication to be one day, at least, before said Court, and by mailing post-paid, or delivering a copy of this citation to all known persons interested in the estate, seven days at least before said Court.

Witness, George F. Lawton, Esquire, First Judge of said Court, this eighth day of November, in the year one thousand nine hundred and twenty-three.

F. M. ESTY, Register.

n10-12-19

Commonwealth of Massachusetts—Middlesex, ss. Probate Court.

To all persons interested in the estate of Henry C. Hutchinson, late of Lowell, in said County, deceased:

Whereas, Arthur D. Colby, the executor of the will of said deceased, has presented for allowance, the account of his administration upon the estate of said deceased.

You are hereby cited to appear at a Probate Court, to be held at Cambridge, in said County, on the thirteenth day of November, A. D., 1923, at ten o'clock in the forenoon, to show cause, if any you have, why the same should not be allowed.

And said executor is ordered to serve this citation by delivering a copy thereof to all persons interested in the estate fourteen days at least before said Court, or by publishing the same once in each week, for three successive weeks, in The Lowell Sun, a newspaper published in Lowell, the last publication to be one day at least before said Court, and by mailing, post-paid, a copy of this citation to all known persons interested in the estate seven days at least before said Court.

Witness, George F. Lawton, Esquire, First Judge of said Court, this twenty-fifth day of October, in the year one thousand nine hundred and twenty-three.

F. M. ESTY, Register.

o27 n3-10

Automobiles

STORAGE 31

STORAGE FOR FURNITURE and pianos, large enough for two-horse load. M. A. Mahoney. 18 Fourth st.

MOVING AND TRUCKING 30

J. WOOD & SON—Piano and furniture moving, long distance general trucking. 78 Hampshire st. Tel. 2234-W.

LEO GAGNE—Piano and furniture moving. General trucking, hard wood, coal for sale. 140 Hall st. Tel. 2835-J.

SAND, GRAVEL and cinders for sale. All kinds of trucking. Alex Mailloux, Broadway, Dracut Centre. Tel. 4044-W

M. J. FEENEY—Piano and furniture moving. Parties a specialty. 19 Kinsman st. Tel. 3475-W.

W. ODDIE—46 Hildreth st., local and long distance trucking. Our service and prices are right. Office Tel. 4629 Investigate methods of treatment.

J. BURKE & SON—Furniture and piano moving, local and long distance, reasonable rates. 94 Lilley ave. Tel. 2696.

D. P. HENRY—Local and long distance furniture and piano moving. 116 Fort Hill ave. Tel. 235-J.

W. E. SANDS 213 Dutton st. Phone 4949-5050; moving, trucking, local and long distance. What you don't want I buy. What you want I sell.

CHIMNEYS CLEANED 37

CHIMNEYS SWEPT, $2.50 a flue. J. M. Kelley, 191 Appleton st. Tel. 4711-M.

ROOFING 38

CHIMNEY AND SLATE ROOF repairing smoky chimneys a specialty. J. M. Kelley, 191 Appleton st. Tel. 4711-M.

M. GEOFFROY—Contractor for shingle, slate, gravel and tar roofs. All kinds of sheet metal work. Roofer of 16 years' experience. 548 Alma st. Tel. connection.

STOVE REPAIRING 39

QUINN STOVE REPAIR CO., 140 Middlesex st., sells linings, grates and other parts to fit all stoves and ranges. Work promptly attended to by expert repair men. Tel. 4170.

HAVE YOUR STOVE TRIMMINGS polished and nickel plated. Regan and Kirwin, 37 Shattuck st. Tel. 2657.

MEDICAL SERVICE 86

FREDERICK DUGDALE, M. D.
—Specialist—
SKIN, BLOOD AND NERVOUS DISEASES

RHEUMATISM, neuralgia, neuritis, lumbago, sciatica, rheumatoid, arthritis, gout, catarrh, epilepsy.

CANCER, TUMORS, PILES, Fistula and rectal diseases WITHOUT THE KNIFE.

Ideal appliances. Special agents for EYE, ear, nose, throat, stomach.

LOWELL OFFICE, NEW LOWELL FIVE CENT SAVINGS BANK BLDG., JOHN ST., WED. AND SAT. 2-4, 7-8.
—Consultation Free—

PROFESSIONAL SERVICES 87

ACTIVE AND HEALTHY—ALL BUT my feet. We specialize in the manufacturing and adjustment of mechanical appliances. Special ganets for DR. JENSEN'S foot appliances. Competent fitters always at your service. Come in and talk it over. No charge. THE FRYE & CRAWFORD DRUG CO., 474 MERRIMACK STREET

FITS OR EPILEPSY—If you or any friend wish to learn of a successful treatment for these attacks, Write Mr. Lepso, 195 Island Av. Milwaukee

I HAD CATARRH of the nose, head deafness and head noises; two operations failed, found treatment that gave complete relief, thousands have used it. Won't you try it, ten days free. Write today. Dr. W. O. Coffee, Suite 5009, St. James Hotel Bldg., Davenport, Iowa.

Automobiles

ELECTRIC SERVICE 15

J. M. RICHARDS, electrician. Estimates given on large and small jobs. 206 Appleton st. Tel. 6330 or 6766-J.

COTE ELECTRIC COMPANY
AUTOMOTIVE ELECTRICAL REPAIRS
531 DUTTON ST. TEL. 6373

AUTOMOBILE ACCESSORIES 17

AUTO TIRES put in shape now by Healy & Hiltz will carry through the winter, 404 Central st. Tel. 4590.

SERVICE STATION 19

CYLINDER REGRINDING for all makes of pleasure cars and trucks. Piston rings fitted. W. B. Roper, 25 Arch st. Tel. 4304.

Business Service

UPHOLSTERING 17

CHAIR CUSHIONS MADE. Furniture upholstered. Coray, 48 Coral st. Tel. 1969.

UPHOLSTERY and furniture repairing. 588 Middlesex st. Tel. 3430.

FURNITURE UPHOLSTERED and refinished. All work guaranteed. Lowell Furniture Repair Shop, 5 Lincoln sq. Tel. 6665.

UPHOLSTERING—Furniture repairing. G. Gott, 384 Bridge st. Tel. 6070.

PAINTING AND PAPERING

PAPERHANGING-Painting. H. J. McCarthy, 641 Broadway. Tel. 5349-W.

PAINTING AND PAPERING

WALL PAPER—Secure samples and estimates free. Order by mail if more convenient. Chalifoux's Wall Paper Dept. Third floor.

Employment

HELP WANTED—FEMALE 50

EARN MONEY at home during spare time, painting lamp shades, pillow tops for us. No canvassing. Easy and interesting work. Experience unnecessary. Nilsart company, 2301, Ft. Wayne, Ind.

WOMEN wanted to do fancy work at home. Spare hours. Material furnished. Good pay. Stamped envelope brings particulars. Underwood Art Goods company, Portsmouth, Ohio.

TABLE WAITRESS wanted. 93 John st.

HELP WANTED—MALE 51

$25 DAILY TAKING ORDERS for $2.85 raincoats. Promptest deliveries. We deliver, collect. Eastern Raincoat Co., 913 Roosevelt, Chicago.

ELECTRICITY taught by experts. Earn while you learn at home. Electrical book and proof lessons free. Satisfaction guaranteed and position secured. Write to Chief Engineer Cooke, 2144 Lawrence ave., Chicago.

GOOD OPPORTUNITY for young men to take our simple two-year high school home study course. Meets all requirements for business world or equips you to enter college or take up any leading profession. Free bulletin on request. Address Principal High School Dept. H-839, Drexel and 58th, Chicago.

RELIABLE MAN wanted to sell guaranteed nursery stock, appoint agents. Pay weekly. New methods. Herrick nurseries, Rochester, N. Y.

MEN—Age 17 to 55. Experience unnecessary. Travel, make secret investigations, reports. Salaries; expenses. American foreign detective agency, 426 St. Louis.

LARGE CORPORATION wants a service man in every town to paste up its signs on storekeepers' windows. Excellent opportunity for reliable party. No experience necessary. We also have attractive proposition for agents and salesmen. Guarantee Sign Service. 361 W. Superior, Chicago.

TWO YOUNG MEN of French extraction wanted to represent our firm in Lawrence, must have fair education and willing to work. $22 to start. Apply 712 Sun Bldg.

MEN wanted for U. S. mail service. $116 to $190. Experience or correspondence course unnecessary. Write E. S. Bishop, Drawer 579, Joplin, Mo.

THREE YOUNG MEN wanted for special work, must have neat appearance and ordinary education; permanent, very good pay, $22 and commission to start. See Mr. Huertardo, between 4-6 at the Sun Bldg. Room 712.

YOUNG MAN wanted to work in connection with real estate and insurance office, experience unnecessary. Write K-7, Sun Office.

HELP—MALE OR FEMALE—52

MAN OR WOMAN desiring larger income wanted, to sell Watkins Products in Lowell. A few good openings in other nearby cities. Watkins Products are well known, easy to sell, needed in every home, and with a record of over 60 years of highest quality back of them. Live wires make big money. Many aids and samples given you. Investigate at once. Write today. J. R. Watkins Co., Dept. 94, Boston, Mass.

SALESMEN AND AGENTS 53

SALESMEN—New auto tube, seals its own punctures, fully guaranteed. Car owners buy on sight, when demonstration is shown. Harrison Mfg. Co., Hammond, Ind.

CHEWING GUM — Chocolatex—Mints. Sell direct from our factory to storekeepers. Novelty nickel packages. Daily profits. Write today for exclusive territory. Helmet Co., Cincinnati.

Instruction

WAMESIT RIDING SCHOOL. Lessons given on grounds and attendants furnished. Tel. 5803-W.

Financial

MONEY TO LOAN 60

PATENTS—Inventors should write for Free Guide Books, list of patent buyers and record of invention blank before disclosing their inventions. Send model or sketch and description of your invention for our free opinion of its patentable nature. Victor J. Evans Co., Woolworth Bldg, N. Y. City, Main offices 905 Ninth, Washington, D. C.

CASH waiting for 2nd and 3rd mortgages. Apply P. O. Box 1057.

Livestock

RABBIT HOUNDS AND PUPS for sale. 134 Coburn st.

Merchandise

ARTICLES FOR SALE 72

CLOTHING — Men's new and second hand clothing, bought and sold. Students' Clothing store, 310 Mid'lx st.

Filling for Sale
JOHN BRADY
155 Church St. Tel. 975-W

Merchandise

ARTICLES FOR SALE 72

FURNITURE—Second hand, and stoves of all kinds, bought and sold. Quality Furniture Co., 339 Mid'lx st. Tel. 5231.

POULTRY—Market price paid for poultry of all kinds. Lowell Live Poultry Exchange, 314 Market st. Tel. 5635.

USED RANGES—That look and work like new. Some of the most popular makes, including Quaker, Household, Atlantic and Stuart. Prices from $30 to $90. Parlor stoves $10, $12, $15, up to $50. Satisfaction guaranteed. O. F. Prentiss, 340 Bridge st.

TYPEWRITERS—New, rebuilt and second hand machines of all leading makes at reasonable prices. Our rental charges by the month are moderate. Prince's Arcade. 108 Merrimack st. to 55 Middle st.

MUSICAL INSTRUMENTS 83

BARGAINS, good ones, in new and used pianos and Victrolas, at Hounsell's, 704 Bridge st.

USED PIANOS—A few good bargains in used pianos and player pianos. Prices are right. Instruments guaranteed. Bon Marche.

MATTRESSES AND SPRINGS 88

MATTRESSES AND SPRINGS renovated and repaired. Work called for and delivered. Phone 3892 West End Spring Bed Co., 88 Fletcher st.

OLD MATTRESSES made over and repaired to look like new. People's Bedding Co., 278 Bridge st. Tel. 72950.

MISCELLANEOUS

DRESSMAKING and designing, specializing in stout sizes. Mary E. Curran, 14 Mt Grove st. Tel. 6510-Y.

LEATHER for shoe repairing, fresh clean stock. Price from 25c pound up. Stilwell, 171 Church st.

SQUARE SHOE FIX—Men's rubber heels 40c; ladies' rubber heels 35c. Men's sewed taps, rubber heels $1.25. Ladies' sewed taps, rubber heels, $1. Basement store, 11 Merrimack st.

LAUNDRIES

SHIRTS 13c, collars 3c, underwear 3c, sox 4c, union suits 15c, ladies' shirtwaists 20c. 20 p.c. reduction now on all work. Wah Lee, 77 Moody st.

Rooms—Board

ROOMS FOR RENT 90

2-FURNISHED ROOMS to let for light housekeeping, at 410 Chelmsford st., no children. Miss Pierce. Tel. 4577-X.

Real Estate For Rent

APARTMENTS—TENEMENTS 94

6-ROOM FLAT to let, 37 Wiggin st. $4.50 week. Tel. 4011-R.

6-ROOM FLAT to let, bath, hot water, reasonable rent. 18 Livermore st.

SUNNY 4-ROOM TENEMENT to let, $2.50 a week, no gas; Coburn court, Pawtucketville. Apply 35 Varnum ave.

FIRST CLASS 6-ROOM TENEMENT to let, steam, electricity, gas, hot and cold water, practically new house, corner Norcross and Chelmsford sts. Apply 90 Middlesex st. garage. Tel. 2474.

5 ROOM TENEMENT to let, Gorham st., electricity. Apply 33 Tyler st.

6-ROOM TENEMENT to let, hot and cold water, electric lights, 284 Concord st.

FOUR ROOM TENEMENT to let. 50 Albion st.

TWO TENEMENTS, 5 and 6 rooms, to let, newly remodeled, open plumbing and electric lights. Bleachery st. Tel. 6418-M.

NEW 7-ROOM UPSTAIRS APARTMENT to let cor. Walker and Westford sts., all modern improvements. Tel. 4790 or 6024-R.

KITCHENETTE and 7-room tenement to let. Aply 412 E. Merrimack st.

5-ROOM TENEMENT to let, bath, hot and cold water, 48 Chambers st.

APARTMENTS to let, furnished and unfurnished; also few furnished single rooms. Apply to Mrs. Gervais, 511 Bridge st. Top floor.

3-ROOM FURNISHED APARTMENT to let, steam heat, private bath, electric washing machine, space for auto. 217 Pawtucket blvd.

Real Estate For Sale

HOUSES FOR SALE 101

2-FLAT HOUSE for sale near Truant School, North Chelmsford, gas, town water. Price $3500. Phone 4036-J.

HOUSE for sale, 307 Mammoth road, or exchange for Ford touring car or truck. Tel. 6812-M.

INVESTMENT—9 tenements and store in good condition, for sale; brings in $2520 yearly; can be bought cheap. S. D. Breen Co., Appleton Bank bldg.

14-ROOM LODGING HOUSE for sale, in desirable neighborhood, always rented; brings in $1560 yearly; completely furnished. Price $9500. S. D. Breen Co., Appleton Bank bldg.

2-TENEMENT HOUSE near Central st. for sale, 5 rooms each, excellent repair, new roof; price $3500. Make an offer, you may be lucky. D. F. Leary, Hildreth bldg.

DANDY 6-ROOM COTTAGE in St. Peter's parish for sale, newly painted and papered, now vacant; price $2800. D. F. Leary, Hildreth bldg.

ARE YOU looking for an investment? I have three cottages, recently repaired, in a good renting locality; price $3600; make offer, we will not faint, no matter how low the offer. D. F. Leary, Hildreth bldg.

BUSINESS PROPERTY 103

NEIGHBORHOOD STORE to let, all show cases, ice chest and fixtures rent with the store. Rent low, 945 Lakeview ave. Apply 276 Westford st.

HOUSEHOLD GOODS 106

KITCHEN GOODS——Lowell's most complete showing of ranges, utensils, bathroom fixtures, glassware and dinnerware. Atherton Furniture Co., Chalifoux's, Third floor.

DOINGS OF THE DUFFS

LOWELL'S GREATEST NEWSPAPER

THE LOWELL SUN

SATURDAY EVENING, NOV. 10, 1923

PROBE PENN. COAL INDUSTRY

Anthracite Mines Subject of Renewed Investigation by Federal Agencies

Action Follows Failure of Coal Men to Agree With Pinchot's Proposal

HARRISBURG, Pa., Nov. 10.—The Pennsylvania anthracite industry was the subject of renewed investigation by administration agencies today as a result of the failure last night of representatives of the coal operators to agree with Gov. Pinchot upon methods to be used to keep anthracite prices this winter at the level of last year.

Four operators, S. D. Warriner, W. J. Richards, A. B. Jessup and W. L. Connell, the first three of whom participated in the negotiations with officials of the United Mine Workers here, early in September from which the present miners' wage scale resulted, met the governor yesterday at his request. The conference ended without result, so far as accomplishing the purpose for which it was called. The governor in a statement placed the blame upon the operators, who, he declared, had refused to decide "whether or not they would recommend to the anthracite industry that it should clean its own house of the abuses which are known to exist."

The operators asserted the governor had suggested they should agree among themselves and with him not to sell coal to retail dealers who charge more for it than last year, but that "at no time during the conference did he present any definite plan by which this can legally be done."

The governor termed it a "final" conference and declared that as the committee had declined "to lead in doing what is needed, other means will be sought."

Investigation was started today by Secretary of Mines Joseph Walsh of the quality of coal shipped for public consumption. This was ordered by the governor last night in a letter to Mr. Walsh in which Mr. Pinchot said he had been told about 20 per cent of the coal shipped contains an unfair proportion of rock and slate, the sale of which, he declared, if the statement is true, "is a rank imposition." The attorney general, he told Mr. Walsh, had been directed to give any necessary assistance.

OPENING OF BIDS BY PURCHASING AGENT

Numerous requisitions were subjected to bids in the office of the city purchasing agent today, as follows:

Twelve dozen steel snow shovels, No. 7—Duffy Bros., $18.20 per dozen; J. A. Thomson, $18.56; C. J. McCarty, $14.50 on No. 6 shovel.

Two cars hay, street department—P. Vigeant, $26.95 per ton; Foster Grain Co., $25; W. M. Wilder, $29; E. H. Foye, $28.50.

One car oats, street department—P. Vigeant, 59½ cents per bushel; Foster Grain Co., 57¾ cents; W. M. Wilder, 58½ cents.

Ten barrels sugar, charity department—P. Vigeant, $9.85 per hundredweight; R. K. Dexter, $9.10; A. Mailloux, $9.

BERLIN PRINTERS STRIKE

LONDON, Nov. 10.—The printers in Berlin have gone on strike over the wage question, says a Central News despatch; the printing of paper money has ceased, and no newspapers will appear this afternoon.

"We Gave Father John's Medicine A Fair Trial"

It Helped the Children and Now We Always Keep It On Hand"

"Our children used to catch cold regularly every winter until we began to give them Father John's Medicine. After a fair trial we are more than pleased with the results, and since then our medicine cabinet has never been without a bottle of Father John's Medicine in it." (Signed) Mrs. T. Forester, Haskell, N. J.

In thousands of homes Father John's Medicine is regularly kept on hand to ward off the danger from colds, and whenever anyone of the family becomes weakened and run down this old-fashioned body-building tonic is used. It is safe for all the family because it is guaranteed free from dangerous drugs and alcohol. Over 68 years in use.—Adv.

LUDENDORFF HAS BEEN PAROLED

Military Leader Arrested for His Part in Munich Revolt Released

Whereabouts of Adolph Hitler, Other Revolt Leader, is Unknown

MUNICH, Bavaria, Nov. 10.—(By the Associated Press) Gen. Ludendorff, arrested here yesterday for his part in the Munich revolt, has been paroled.

Hitler Disappears

BERLIN, Nov. 10.—The Muenchner Neueste Nachrichten reports that the whereabouts of Adolph Hitler is unknown, but that Gen. Ludendorff has been released after pledging his word that he would take no further part in the revolt. The disarmament of the nationalists had almost been completed late last night.

Ludendorff Eliminated

BERLIN, Nov. 10.—(By the Associated Press) Chancellor Stresemann and other government leaders give evidence of unconcealed satisfaction over the outcome of the Munich putsch. They are inclined to view it as a distinctive blessing in disguise in that it definitely disposes of Ludendorff and Hitler as further sources of reactionary menace.

To this extent, the chancellor believes that the swiftly liquidated insurrection has been a valuable asset to Germany abroad, demonstrating even Bavaria's determination to defend the German republic against attacks, from within.

That a militarist of the mailed fist variety typified by Gen. Ludendorff should permit himself to be led away as a culprit implicated in a minature beerhall revolution alternately provokes amusement and disgust in official and political quarters and while the military leaders who were formerly associated with him on the German general staff are inclined to give Ludendorff their sympathy they at the same time express dismay and amazement that an officer of his rank and military antecedents should have submitted to such degrading humiliation as was heaped on him yesterday. A ranking officer in such a predicament in any other country would have committed suicide, say many of those who formerly were inclined to hold a brief for the general. Nevertheless, official quarters are convinced that Ludendorff has now been eliminated definitely from German internal politics, regardless of the further trend of the relations between Berlin and Munich.

Von Knilling in Control

BERLIN, Nov. 10.—(By the Associated Press) The government of Premier Von Knilling is in complete control in Munich, according to latest reports from the Bavarian capital, and quiet has been restored in the city. A state of siege has been proclaimed throughout Bavaria.

The Tageblatt says that a coup similar to that at Munich was attempted at Augusburg, Bavaria, but that the police immediately arrested and disarmed all insurgents.

At Nuremburg also, the police disarmed the nationalists. The burgomaster sent an urgent request to Berlin for troops but Chancellor Stresemann refused to comply.

Curfew in Munich

BERLIN, Nov. 10.—A government proclamation issued in Munich today announced the establishment of summary tribunals and the institution of the curfew in the city and district of Munich from 8 p. m. until 5 a. m. It is stipulated that cafes and similar places must close at 7 p. m.

French Leaders Summoned to Act

Continued

vigorously at Berlin that former Crown Prince Frederick William, who entered Germany today from his exile in Holland, be expelled from German territory, it was said in official circles this afternoon. France and Great Britain have exchanged views during the past few days on this subject, it is stated, and are in entire accord regarding it.

Grave Affair, Says Paris

PARIS, Nov. 10, 2.20 p.m. (By the Associated Press.)—The French superior council of national defense, which includes Marshal Foch and all the high military authorities, is in session this afternoon at the palace of the Elysee, under the presidency of President Millerand.

"An extremely grave affair," was the comment of official circles on the announcement of The Netherlands government that ex-Crown Prince Frederick William had left Holland.

The situation created was the subject for discussion at the meeting of the superior council of national defense, and it is probable a special session of the council of ambassadors will be called this evening.

May Remove Ex-Kaiser

PARIS, Nov. 10. (By the Associated Press.)—Holland may not be regarded as a sufficiently secure retreat for former Emperor William of Germany, in view of the flight of the ex-crown prince, it was said today at the foreign office, and a second St. Helena may be chosen for him.

UNFILLED ORDERS OF STEEL

NEW YORK, Nov. 10. Unfilled orders of the U. S. Steel Corporation on Oct. 31, made public today, totalled 4,672,825 tons, a decrease of 362,935 tons from those at the end of September.

DIGNITY AND GRACE

Are two features befitting a monument, and all our monuments possess such characteristics. Don't you desire that kind of a memorial over the grave of your loved ones? We design, carve and erect monuments to special order, at moderate cost.

The Lowell Monument Co.
JOHN PINARDI, Prop.
1060 Gorham St. Tel. 835-W

THE OLD HOME TOWN

KLAN SORT OF PARODY

Dr. Wilson Makes Charge of Religious Fanaticism Against Ku Klux Klan

ST. LOUIS, Nov. 10.—A charge of religious fanaticism which through its program, "would disrupt rural educational progress," was laid against the K.K.K. by Dr. Warren H. Wilson, of New York, director of the church and country life home missions of the Presbyterian church in an address here last night, at a joint session of the American Country Life Association and the Catholic Rural Life conference. Archbishop John J. Glennon, of St. Louis, also spoke.

"The klan is a sort of parody, a huge misunderstanding of all the things of which it speaks its mind," Dr. Wilson said. "The reason for its existence is a habit of the American mind of entertaining only one idea at a time, and trying to enforce this upon its neighbors."

SUN BREVITIES

Best printing, Tobin's, Associate bldg.

Mirrors resilvered. Tel. 4656-R.

Guilbault's piano academy. Tel 3573-W.

J. F. Donohoe, 222-223 Hildreth bldg., real estate and insurance. Telephone

Another all-day sewing meeting will be held next Tuesday, Nov. 13 at the Lowell General hospital by the Aid association.

At his studio in Andover tomorrow afternoon H. Winthrop Peirce, who frequently has been an art exhibitor in Lowell and Boston, opens a one-man exhibition with a private view and reception. Mr. Peirce was a former resident of Billerica.

The marriage on Sept. 1 of Miss Letty Entwistle, daughter of Mr. Edward J. Entwistle of 32 South Loring street, and Mr. Royal W. White of Newmarket, N. H., has just been made public. The ceremony was performed at Portsmouth, N. H. The bride and bridegroom were students together at N. H. State college at Durham.

The American Radio Relay league has appointed John Fleet, of 16 Cambridge street, Lowell as an official relay station of the league. Mr. Fleet is a member of the local Radio club and his station 1CPC makes use of a 20 watt C W transmitter. He has carried on daylight communication with Detroit, an unusually good performance for an amateur station working before sundown.

HUNT SLAYER OF 18-YEAR-OLD GIRL

BUFFALO, N. Y., Nov. 10.—Police, after unavailing all-night efforts, continued the search today for Michael Terrinova, 21-year-old youth, who escaped, revolver in hand, from the home of Elizabeth Ronadio, last night after the 18-year-old girl had been shot to death. It was alleged the shooting was the result of the girl's refusal of his offer of marriage.

COAL BIN FIRE AT BUTLER SCHOOL

A still alarm at 7.57 this morning called the fire apparatus to the Butler school where, for the second time in a month, the winter's supply of soft coal had caught fire. Before the blaze could be extinguished, it was necessary for the firemen to shovel most of the coal from the bin it was stored in into other available parts of the basement and into the yard.

VOTE
The Last Candidate for
SCHOOL COMMITTEE
Cornelius J. Sullivan
Your First Choice
Who Served on School Committee in 1922.
C. J. SULLIVAN,
44 Corbett st.
Adv.

OLD LONGWOOD COURTS PASS INTO HISTORY

BOSTON, Nov. 10.—The old Longwood turf courts where lawn tennis was introduced to this country and where in 1900 the first international matches for the Davis cup were played, have passed into history. The original grounds of the Longwood Cricket club, covering more than four acres in the Longwood district near the dividing line between Boston and Brookline, have been sold to the Winsor School for Girls.

When the cricket club was organized in 1877 its grounds were well out in the country. A few years ago the club was warned by the rapid building in that vicinity that it must soon seek new quarters and it was merged with the Chestnut Hill club. New courts and a building for indoor tennis were constructed at Chestnut Hill, several miles further out of the city on the Boston-Brookline-Newton boundary, and there most of the club's important matches have since been played, the old courts being used for overflow purposes.

MAY HALT SEIZURE OF BREWERIES

PHILADELPHIA, Nov. 10.—Whether the government's seizure of breweries, in view of decision of Federal Judge McKeehan holding it illegal for prohibition agents to seize entire plants of brewing companies on search warrants, would be continued, was not definitely known today.

The decision handed down shortly after federal agents, under E. C. Yellowley, chief of the general prohibition field agents had started a campaign to close all breweries alleged to be violating the law by seizing fourteen plants in this and other eastern Pennsylvania cities held that a search warrant authorized prohibition agents to seize only intoxicating liquors and the appurtenances used in its manufacture and not the buildings. At the same time Judge McKeehan warned the enforcement authorities to "use some discretion and judgment" in the execution of such warrants.

The decision was in the case of the Mellett and Nichter Brewing Co., Inc., of Pottsville, Pa., which was seized on Sept. 13 by federal prohibition agents. The court ordered the removal of guards, placed around the property of the United States marshal to prevent its use by the corporation, and the return of the plant to the company, together with every article ostensibly under seizure.

MISCELLANEOUS SHOWER

A miscellaneous shower was tendered Miss Florina Lefebre at her home, 63 Old road, Dracut, last night by 45 of her friends. Miss Lefebre is soon to become the bride of Arthur Coulombe. The bride-to-be was the recipient of numerous gifts, including cut glass, linen and silverware. A mock marriage was the feature of the night's entertainment, and those taking part were Miss Laura Lizotte, Mrs. Lantendre, Miss Alden Paquin and Mrs. Christian. Games were played during the evening and refreshments were served. The following were in charge of the affair: Miss Beatrice Lefebre, Miss Yvonne Lefebre, and the Misses Coriane and Louise Coulombe.

7096
CALLS A
LOWELL TOWN TAXI
—IF—
You appreciate high grade service—well appointed cars—THEN "the Lowell Town Taxi is your town taxi."
COURTEOUS, SAFE DRIVERS
7096

LOWELL DISTRICT COURT

Varied List of Cases on Local Court List This Morning

Thomas T. Frenette was charged with operating an automobile while under the influence of liquor and was continued until Nov. 22.

Charles H. Scott, of Hollis, N. H., pleaded guilty to operating while under the influence of liquor and paid a fine of $100.

Lorena MacLove, who was arrested yesterday in Salem for the Lowell police on a charge of passing worthless cheques, was held up pending restitution.

Harry Armand, a John street storekeeper, testified that the woman went to him on Sept. 2 and gave him two bank cheques, for which he gave her $35.

Capt. Petrie said he talked with the woman and was told by her that she had money in the bank. The cheques in question were made out to Armand and signed "Lorena May Love."

She presented another cheque today for the amount due Armand, which he accepted in payment.

A representative of Prince's book store appeared and said the Love woman owed several books to the store library. Questioned about these, the defendant said she took the books to Salem and forgot about returning them, although she had every intention of doing so.

Peter M. Bauer, for illegal keeping, was continued to Nov. 21.

Anthony H. Banacos, 17, pleaded guilty to the larceny of a gun, a watch and a sum of money from the store of Stephen Stephanakis.

He also pleaded guilty to breaking and entering the establishment on three different occasions. The case was continued until next Thursday.

Charles B. Eddy of Tyngsboro, charged with drunkenness and operating an automobile while under the influence of liquor, was fined $100 on the latter charge, the drunkenness complaint being placed on file.

A fine of $100 was imposed on Mary Khoury, for illegal sale.

Leo F. Connors and William B. McInnis, charged with disturbing a public meeting, were granted continuances until Nov. 16.

Violations of the milk laws brought Daniel E. Cameron of Dracut before the court. In a previous trial, counsel for the defendant asked for a dismissal on the grounds that Melvin Master, Lowell milk inspector, had no authority to investigate Dracut cases. To allow of further investigation, the case was again continued to Nov. 22.

Mary Kondas, for violation of the milk law, had her case filed on payment of court costs.

Albert Chapdelaine, on a charge of violating the motor vehicle laws, was continued to Nov. 17.

Mike Sonoski was continued until Nov. 16, on an illegal keeping charge.

Evrette Caracotsios, for illegal keeping was continued to Nov. 22.

LEONARD WOOD, JR. TO MARRY ACTRESS

LANCASTER, Pa., Nov. 10.—Leonard Wood, Jr., son of Governor General Leonard Wood of the Philippine islands, and Miss Dolores Graves, an actress of San Francisco, will be married next Wednesday in New York city. This was made known today by Mr. Wood, who is here promoting theatrical productions.

CINCINNATI TO HONOR HUGGINS

CINCINNATI, Ohio, Nov. 10.—Miller Huggins, a native son, who led the American league team of New York to a world's championship, will be feted at a dinner here tonight by Cincinnati fans and admiring friends generally. More than 300 reservations have been made.

DIRIGIBLE TO FLY TO BOSTON

LAKEHURST, N. J., Nov. 10.—The Shenandoah, giant naval dirigible, will fly to Boston next Monday, it was announced today. The dirigible, Capt. F. A. McCrary in command, will follow the Jersey coast line to New York, flying over Long Island as far as Sag Harbor, and then proceed along the coast, arriving at Boston at about noon.

BOY IS HELD FOR MURDER

David Vancour, Aged 8, Fatally Shot at Brattleboro, Vt., This Morning

Boy Who Fired Shot Held—Said Pair Had Trouble Yesterday—Stones Thrown

BRATTLEBORO, Vt., Nov. 10.—David Vancour, aged eight, son of Mr. and Mrs. Oliver Vancour of 6 Dummer avenue, was shot fatally by Emil Kozolowski, son of Mr. and Mrs. Jacob Kozolowski of 1 Valley street, this forenoon, the Vancour boy dying in the Memorial hospital shortly before noon. The Kozolowski ho was arrested by Sheriff Frank L. Wellman on a murder charge, preferred by State's Attorney Arthur V. D. Pipper. It is expected he will be taken to the county jail in Newfane this afternoon. The two boys and three other lads were at the home of Bertram Davis of Valley street, when Morton Davis, son of Bertram Davis, took from a drawer a revolver which he had bought at a pool-room. According to the state's attorney, the Kozolowski boy grabbed the revolver and said: "I'll show you how it works," and discharged it, the bullet entering the Vancour boy's abdomen. He then hid in the woods. It is claimed David Vancour and Emil Kozolowski had trouble yesterday and that stones were thrown.

TO OBSERVE RED CROSS SUNDAY TOMORROW

WASHINGTON, Nov. 10.—Churches throughout the United States will observe Red Cross Sunday tomorrow. The annual enrollment of members for the society will be inaugurated tomorrow to continue through Thanksgiving day.

Announcing the opening of the roll call, John Barton Payne, chairman of the Red Cross, asked that its connection with Armistice day be considered.

"Surely we can pay no greater tribute to the men who went to the rescue of our liberty," he said, "than to ally ourselves with the organization which stood shoulder to shoulder with them throughout the long struggle.

"The Red Cross was the one army which did not lay down its arms upon the signing of the armistice. On the contrary, much of its work has just begun. This mighty humanitarian army must never cease its labors; with your continued aid it will not.

"The American Red Cross invites all to share in its inspiring responsibilities; it needs strength in numbers."

DEDICATE MONUMENT TO COL. GALBRAITH

CINCINNATI, Ohio, Nov. 10.—Official representatives from half a dozen nations were in Cincinnati today to take part in ceremonies attending the unveiling of a monument erected here by the American Legion in honor of its late national commander, Col. Frederick W. Galbraith, who was killed in an automobile accident near Indianapolis.

The dedication was coupled with the celebration of Armistice day as a fitting tribute to Col. Galbraith, a Cincinnatian, who gained for himself an enviable record in the World war.

$65,000 FIRE LOSS AT RARITAN BEACH

NEW YORK, Nov. 10.—Fire today destroyed the hotel, bathing pavilion, two dance halls and 100 bath houses at Raritan Park beach, Tottenville, Staten Island.

The loss is estimated at $65,000; not insured.

IN MEMORIAM TO MEET ZEV

LOUISVILLE, Ky., Nov. 10.—Plans looking toward a match race between In Memoriam, which defeated Zev in the Latonia championship stakes, and the Rancocas stable's crack three year old, tentatively had been made today and waited only the approval of Carl Wiedemann, owner of In Memoriam, to be made effective. These plans call for a race Saturday, Nov. 17, the closing day of the fall meeting at Churchill Downs.

FRANCE BLOCKS OFFER OF AID

Paris Resolutions on Proposed Inquiry by Experts "Frustrates" U. S. Proposal

No Invitation From the Allies Now Expected at Washington

WASHINGTON, Nov. 10.—Restrictions insisted upon by France on the proposed inquiry by experts into Germany's economic condition would render such an effort to solve the reparations problem useless and futile, in the opinion of the Washington government.

This decision was reached late yesterday after the situation had been discussed during the day by President Coolidge with his cabinet and Ambassador Jusserand at a conference with Secretary Hughes had explained in detail the nature of the French limitations. The result was that word was sent to Premier Poincare, through the ambassador that his determination to restrict the scope of the inquiry, administration officials here believed, would frustrate the object of the United States in offering the allies aid in bringing about an adjustment.

What the future might bring forth, officials have declined to predict. They would discuss only what had transpired, asserting that the American public was entitled to know just what was the position of the United States. Declining to speculate as to future possibilities they would not admit that the door, through which American aid might be tendered, had been closed.

No formal invitation to participate in a reparation inquiry, it was pointed out, is before the Washington government and consequently a declination is not in order. While under the circumstances no invitation from the allies is now expected, it was plainly indicated that such an invitation, if France continued to insist upon restrictions, would be declined.

London Disappointed

LONDON, Nov. 10.—The importance attached here to American participation in the proposed reparations inquiry is emphasized by the great prominence given by the newspapers to the eleventh hour report of the Washington government's inability to be represented in the investigation and the view of President Coolidge that a restricted inquiry, as proposed by France, would be futile.

The news reached London too late for press comment, but the general disappointment with which it was received may readily be inferred from past editorial expressions of a hope that American would take a hand. Some of the papers, indeed, incidentally reiterate the hope today in comments written before the Washington despatch was received building their optimism largely upon Lloyd George's visit to the United States. Among these is the Manchester Guardian, which says:

"America will come into the peace the sooner for Lloyd George's visit. He made it less likely that we shall ask in vain for America's advice and moral authority."

60 Per Cent Vote Probable

Continued

has been at a low ebb. Add to this the fact that in four of the nine wards there are no contests for councilor and the present situation is accounted for.

There has been no active campaigning aside from personal solicitation of support and an occasional automobile banner calling attention to this or that candidate.

There are 13 candidates for school committee, with four to be nominated and two elected in December. Although four are to be nominated, an individual voter can vote for only two. In wards 1, 3, 4, 5 and 9 contests are on for councilor and throughout the nine wards all present councilors except Donald M. Cameron, in ward 3, are seeking reelection. Councilors Arthur Genest in ward 7 and Joseph A. N. Chretien in ward 6, are unopposed and therefore are assured of election, while in wards 2 and 8, Councilors Eugene A. Fitzgerald and Arthur B. Chadwick have no primary fights, each being opposed by only one candidate.

The battle for the seat voluntarily vacated by Councilor Cameron in ward 3, with six candidates fighting for a place, is the outstanding contest of the entire election. There are three candidates in ward 1, three in ward 4, three in ward 5 and four in ward 9.

AUDITORIUM — NOV. 19, 8.15
The Washington Club Presents the
UKRAINIAN NATIONAL CHORUS
The Incomparable Vocal Ensemble
A GREAT PILGRIM CHORUS—THREE CONTINENTS HAVE CAPITULATED TO THE BEAUTY OF ITS SINGING
"Some of the most amazing and beautiful singing heard here in the memory of middle-aged man."—N. Y. Sun, Oct. 6, 1922.
Prices—$2.00, $1.50, $1.00 (plus tax)
Tickets at Prince's and of Members of the Washington Club.

TO NITE
Dancing at Lincoln Hall, and Every Saturday Night
CAMPBELL'S ORCHESTRA—ADM. 35¢ (tax paid)

DANCING TONIGHT and Every Saturday Night
"SMAL" HALLETT AND MINER-DOYLE'S ORCHESTRAS
ASSOCIATE
Admission 55¢ — Battle of Music
MONDAY NIGHT—Tom Carey's Celebrated Orchestra
TUESDAY NIGHT—McEnelly's Singing Orchestra